

TECHNICAL MANUAL

DIRECT SUPPORT AND GENERAL SUPPORT
MAINTENANCE REPAIR PARTS AND
SPECIAL TOOLS LISTS

TRUCK, FORKLIFT, DIESEL ENGINE DRIVEN,
PNEUMATIC TIRED WHEELS, ROUGH TERRAIN,
6,000 LB CAPACITY, 24" LOAD CENTER
ANTHONY MODEL MLT 6-2
ARMY MODEL MHE 230
NSN 3930-00-327-1575

Technical Manual }
No. 10-3930-634-34P }

HEADQUARTERS
DEPARTMENT OF THE ARMY
Washington, DC, 26 November 1982

DIRECT SUPPORT AND GENERAL SUPPORT
MAINTENANCE REPAIR PARTS AND
SPECIAL TOOLS LISTS

FOR

TRUCK, FORKLIFT, DIESEL ENGINE DRIVEN
PNEUMATIC TIRED WHEELS, ROUGH TERRAIN,
6,000 LB CAPACITY, 24" LOAD CENTER
ANTHONY MODEL MLT 6-2
ARMY MODEL MHE 230
NSN 3930-00-327-1575

Current as of 30 April 1982

REPORTING OF ERRORS

you can help improve this manual. If you find any mistakes or if you know of a way to improve the procedures, please let us know. Mail you letter, DA Form 2028 (Recommended Changes to Publications and Blank Forms), or DA Form 2028-2 located in back of this manual direct to: US Army Tank-Automotive Command, ATTN: DRSTA-MB, Warren, MI 48090. A reply will be furnished to you.

Page

SECTION I. Introduction	1-1
II. Repair Parts List	2-1

		<u>Page</u>	<u>Illus Figure</u>
Group 0100	Roll Overprotective Structure	2-1	1
0200	Tool Box	2-3	2
0300	Seat Assembly	2-5	3
0400	Exhaust System	2-7	4
0500	Air Intake Assembly	2-9	5
0600	Floodlight Assembly	2-13	6
	Headlight Assembly	2-15	7
	Clearance Marker Light	2-17	8
	Blackout Headlight	2-19	9
	Stoplight	2-21	10
	Stoplight-Tailight, Blackout	2-23	11
	Horn and Buzzer	2-25	12
	Battery, Retainer and Cables	2-27	13
	Wiring Harness	2-29	14
	Instrument Panel	2-33	15
0700	Engine Hood and Panels	2-35	16
	Fenders and Side Panels	2-37	17
0800	Engine Control Group	2-41	18
0900	Console Covers and Controls	2-45	19
1000	Cockpit Covers and Floor Plate	2-49	20
1100	Manifold Plumbing	2-51	21
	Brake Valve Plumbing	2-55	22
	Brake Plumbing	2-57	23
	Brake Adjuster	2-59	24
	Brake Valve	2-61	25
	Steering and Selector Valve Plumbing	2-65	26
1200	Steering Plumbing	2-67	27
	Steering Cylinder	2-71	28
1300	Oscillating Cylinder, Plumbing	2-73	29
	Oscillating Cylinder	2-77	30
1400	Suction Line Plumbing	2-79	31
1500	Spool Valve Controls	2-81	32
1600	Hydraulic Return Manifold	2-83	33
1700	Side Shift Cylinder Plumbing	2-85	34
1800	Spool Control Valve	2-87	35
1900	Extension Cylinder Plumbing	2-91	36
	Extension Cylinder Assembly	2-93	37
2000	Slave Cylinder Plumbing	2-95	38
	Slave Cylinder Assembly	2-97	39
2100	Tilt Cylinder Plumbing	2-99	40
	Tilt Cylinder Assembly	2-101	41
2200	Lift Cylinder Plumbing	2-103	42
	Lift Cylinder Assembly	2-107	43
2300	Spool Control Valve	2-109	44
2400	Carriage Assembly	2-113	45
	Side Shift Cylinder Assembly	2-117	46
	Boom Assembly	2-119	47
2500	Engine and Transmission Plumbing	2-121	48
	Transmission Oil Filter	2-125	49
2600	Differential Lock Plumbing	2-127	50
	Differential Lock Pedal	2-129	51
	Differential Lock Cylinder Assembly	2-131	52

Group 2700	Hydraulic Brake Accumulator Assembly	2-133	53
2800	Hydraulic System Oil Tank	2-135	54
	Vacuum Pressure Relief Valve	2-137	55
2900	Fuel Tank Group	2-139	56
3000	Parking Brake	2-143	57
3100	Brake Pedal Linkage	2-147	58
3200	Axle Disconnect	2-149	59
3300	Throttle Linkage	2-151	60
	Throttle Pedal and Mounting Plate	2-153	61
3400	Transmission and Inching Controls	2-155	62
3500	Selector Controls	2-157	63
	Selector Valve	2-159	64
3600	Steering Gear	2-161	65
3700	Three Position Cylinder	2-165	66
3800	Steering Linkage and Valve	2-167	67
	Power Steering Valve	2-169	68
3900	Rear Drag Link	2-171	69
	Front Drag Link	2-173	70
	Steering Linkage	2-175	71
4000	Battery Hood and Support	2-177	72
4100	Cockpit	2-179	73
4200	Engine Hydraulic Pump	2-181	74
	Single Hydraulic Pump	2-183	75
	Double Hydraulic Pump	2-187	76
4300	Torque Converter to Transmission		
	Propeller Shaft	2-191	77
	Transmission to Rear Axle		
	Propeller Shaft	2-193	78
	Transmission to Front Axle		
	Propeller Shaft	2-195	79
4400	Transmission Assembly	2-197	80
	Inching Valve	2-201	81
	Transmission Brake	2-203	82
	Transmission Internal Parts	2-205	83
	Forward and 2nd Clutch	2-209	84
	4th Clutch	2-211	85
	Reverse and 3rd Clutch	2-213	86
	Low Clutch	2-215	87
	Disconnect Assembly	2-217	88
4500	Torque Converter	2-219	89
	Converter Charging Pump	2-223	90
4600	Radiator	2-225	91
4700	Rocker Arm Cover Vent	2-229	92
	Engine Supports and Lifting Bracket	2-231	93
4800	Fuel Filter and Lines (Secondary)	2-233	94
	Fuel Strainer (Primary)	2-235	95
4900	Voltage Regulator	2-237	96
5000	Generator	2-239	97
5100	Starter	2-241	98
5200	Oil Filter	2-245	99
5300	Belt Tightener	2-247	100
	Fan and Pulley	2-249	101

Group 5400	Thermostat and Water Connections	2-251	102
	Water Pump	2-253	103
5500	Rocker Arm Cover	2-255	104
5600	Manifold	2-257	105
5700	Oil Pan and Suction Tube	2-259	106
	Filler Pipe and Dipstick	2-261	107
5800	Governor and Fuel Pump	2-263	108
	Governor	2-265	109
	Governor Cover	2-267	110
	Limiting Speed Housing	2-269	111
5900	Blower Air Inlet Housing	2-271	112
	Blower	2-273	113
6000	Oil Cooler	2-277	114
6100	Injector Levers and Tubes	2-279	115
	Fuel Injectors	2-281	116
6200	Rocker Arms	2-283	117
6300	Cylinder Head	2-285	118
6400	Piston and Connecting Rod	2-287	119
6500	Oil Pump and Front Cover	2-289	120
6600	Front Cover and Balance Shaft Pulley	2-291	121
6700	Flywheel and Housing	2-293	122
6800	Idler Gear	2-295	123
6900	Crankshaft	2-297	124
7000	Camshaft and Balance Shaft	2-299	125
7100	Cylinder Block	2-301	126
7200	Tire and Wheel	2-303	127
7300	Axle Trunnions	2-305	128
7400	Tie Rod	2-307	129
	Planetary Drive, Hub and Gear	2-309	130
7400	Service Brake	2-313	131
	Steering Support and Axle	2-315	132
	Shift Control	2-317	133
	Differential Pinion Bearings	2-319	134
	Differential Carrier	2-321	135
7500	Main Frame and Related Parts	2-323	136
9501	Bulk Materiel	2-324	
SECTION III.	Special Tools List.	3-1	
IV.	National Stock Number and Parts Number Index.	4-1	

**DIRECT SUPPORT, AND
GENERAL SUPPORT MAINTENANCE
REPAIR PARTS AND SPECIAL TOOLS LIST**

SECTION I. INTRODUCTION

1. Scope.

This manual lists and authorizes spares and repair parts; special tools; special test, measurement, and diagnostic equipment (TMDE); and other special support equipment required for performance of direct support, and general support maintenance of the rough terrain forklift truck. It authorizes the requisitioning, issue, and disposition of spares, repair parts and special tools as indicated by the Source, Maintenance and Recoverability (SMR) codes.

2. General.

This Repair Parts and Special Tools List is divided into the following sections:

a. Section II. Repair Parts List. A list of spares and repair parts authorized by this RPSTL for use in the performance of maintenance. The list also includes parts which must be removed for replacement of the authorized parts. Parts lists are composed of functional groups in ascending alphanumeric sequence, with the parts in each group listed in ascending figure and item number sequence. Bulk materials are listed in NSN sequence.

b. Section III. Special Tools List. Not applicable.

c. Section IV. National Stock Number and Part Number Index. A list, in National item identification number (NIIN) sequence, of all National stock numbers (NSN) appearing in the listings, followed by a list in alphanumeric sequence of all part numbers appearing in the listings. National stock numbers and part numbers are cross-referenced to each illustration figure and item number appearance.

3. Explanation of Columns.

a. Illustration (Column (1)). This column is divided as follows:

(1) ((a) FIG NO.) Figure Number. Indicates the figure number illustrating an exploded view of a functional group.

(2) ((b) ITEM NO.). Indicates the number used to identify items called out in the illustration.

b. SMR CODE (Column(2)). The Source, Maintenance, and Recoverability (SMR) code is a 5-position code containing supply/requisitioning information, maintenance category authorization criteria, and disposition instructions, as shown in the following breakout:

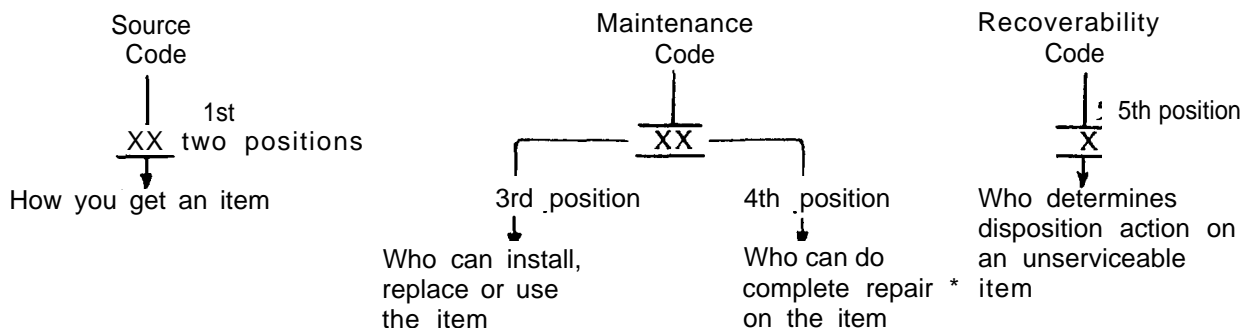

*Complete Repair: Maintenance capacity, capability, and authority to perform all the corrective maintenance tasks of the "Repair" function in a use/user environment in order to restore serviceability to a failed item.

(1) Source Code. The source code tells you how you get an item needed for maintenance, repair, or overhaul of an end item/equipment. Source codes are always the first two positions of the SMR code. Explanations of source codes follow:

Code	Explanation
PA PB PC PD PE PF PG	Stocked items; use the applicable NSN to request/requisition items with these source codes. They are authorized to the category indicated by the code entered in the 3rd position of the SMR code.
KD KF KB	Items with these codes are not to be requested/requisitioned individually. They are part of a kit which is authorized to the maintenance category indicated in the 3rd position of the SMR code. The complete kit must be requisitioned and applied.
MO - (Made at Org Category) MF - (Made at DS Category) MH - (Made at GS Category)	Items with these codes are not to be requested/requisitioned individually. They must be made from bulk material which is identified by NSN in the Description column and listed in the Bulk Material group in the repair parts list in this manual. If the item is authorized to you by the 3rd position code of the SMR code, but the source code indicates it is made at a higher category, order the item from the higher category of maintenance.

Code	Explanation
AO - (Assembled by Org Category)	Items with these codes are not to be requested/requisitioned individually. The parts that make up the assembled item must be requisitioned or fabricated and assembled at the category of maintenance indicated by the source code. If the 3rd position code of the SMR code authorizes you to replace the item, but the source code indicates the item is assembled at a higher category, order the item from the higher category of maintenance.
AF - (Assembled by (DS Category)	
AH - (Assembled by GS Category)	
XA -	Do not requisition an "XA"-coded item. Order its next higher assembly. (Also, refer to the NOTE below.)
XB -	If an "XB" item is not available from salvage, order it using the FSCM and part number given.
XD -	Item is not stocked. Order an "XD"-coded item through normal supply channels using the FSCM and part number given, if no NSN is available.

NOTE: Cannibalization or controlled exchange, when authorized, may be used as a source of supply for items with the above source codes, except for those source coded "XA".

(2) Maintenance Code. Maintenance codes tell you the category(s) of maintenance authorized to USE and REPAIR support items. The maintenance codes are entered in the third and fourth positions of the SMR Code as follows:

(a) The maintenance code entered in the third position tells you the lowest maintenance category authorized to remove, replace, and use an item. The maintenance code entered in the third position will indicate authorization to one of the following categories of maintenance.

Code	Application/Explanation
C	- Crew or operator maintenance done within organizational maintenance.
O	- Organizational category can remove, replace, and use the item.
F	- Direct support category can remove, replace, and use the item.
H	- General support category can remove, replace, and use the item.

(b) The maintenance code entered in the fourth position tells you whether or not the item is to be repaired and identifies the lowest maintenance category with the capability to do complete repair (i.e., perform all authorized repair functions). (**NOTE:** Some limited repair may be done on the item at a lower category of maintenance, if authorized by the Maintenance Allocation Chart (MAC) and SMR codes.) This position will contain one of the following maintenance codes.

Code	Application/Explanation
O	- Organizational is the lowest category that can do complete repair of the item.
F	- Direct support is the lowest category that can do complete repair of the item.
H	- General support is the lowest category that can do complete repair of the item.
Z	- Nonreparable. No repair is authorized.
B	- No repair is authorized. (No parts or special tools are authorized for the maintenance of a "B" coded item.) However, the item may be reconditioned by adjusting, lubricating, etc., at the user level.

(3) Recoverability Code. Recoverability codes are assigned to items to indicate the disposition action on unserviceable items. The recoverability code is entered in the fifth position of the SMR Code as follows:

Recoverability Codes	Definition
Z	- Nonreparable item. When unserviceable, condemn and dispose of the item at the category of maintenance shown in 3rd position of SMR Code.
O	- Repairable item. When uneconomically repairable, condemn and dispose of the item at organizational category.
F	- Repairable item. When uneconomically repairable, condemn and dispose of the item at the direct support category.
H	- Repairable item. When uneconomically repairable, condemn and dispose of the item at the general support category.
A	- Item requires special handling or condemnation procedures because of specific reasons (i.e., precious metal content, high dollar value, critical material, or hazardous material). Refer to appropriate manuals/directives for specific instructions.

c. National Stock Number (Column (3)). Lists the National stock number (NSN) assigned to the item. Use the NSN for requests/requisitions.

d. FSCM (Column(4)). The Federal Supply Code for Manufacturer (FSCM) is a 5-digit numeric code which is used to identify the manufacturer, distributor, or Government agency, etc., that supplies the item.

e. Part Number (Column (5)). Indicates the primary number used by the manufacturer (individual, company, firm, corporation, or Government activity), which controls the design and characteristics of the item by means of its engineering drawings, specifications standards, and inspection requirements to identify an item or range of items.

NOTE: When you use an NSN to requisition an item, the item you receive may have a different part number from the part ordered, but go ahead and use or furnish it as the replacement part.

f. Description (Column (6)). This column includes the following information:

(1) The Federal item name and, when required, a minimum description to identify the item.

(2) Items that are included in kits and sets are listed below the name of the kit or set.

(3) Spare/repair parts that make up an assembled item are listed immediately following the assembled item line entry.

(4) NSN's for bulk materials are referenced in the description column in the line item entry for the item to be manufactured/fabricated.

(5) When the part to be used differs between serial numbers of the same model, the effective serial numbers are shown as the last line of the description.

g. U/M (Column (7)). The Unit of Measure (U/M) indicates the measure (e.g., foot, gallon, pound) or count (e. g., each, dozen, gross) of a listed item. A two-character alpha code (e.g., FT, GL, LB, EA, DZ, GR) appears in this column to indicate the measure or count. If the U/M code appearing in this column differs from the Unit of Issue (U/I) code listed in the Army Master Data File (AMDF), request the lowest U/I that will satisfy your needs.

h. QTY INC IN UNIT (Column (8)). The Quantity Incorporated in Unit (QTY INC IN UNIT) indicates the quantity of the item used in the breakout shown on the illustration figure, which is prepared for a functional group, subfunctional group, or an assembly. A "V" appearing in this column in lieu of a quantity indicates that no specific quantity is applicable (e.g., shims, spacers).

4. Special Information.

a. Bulk materials required to manufacture items are listed in the Bulk Material Group of this manual. NSN's for bulk materials are also referenced in the description column of the line item entry for the item to be manufactured/fabricated.

b. Line item entries for repair parts kits and sets appear as the last entries in the repair parts listing for the figure in which their parts are listed as repair parts.

c. Items which have the word BULK in the figure number column will have an index number shown in the item number column. This index number is furnished for use as a cross-reference between the National Stock Number/Part Number Index and the bulk material list in Section II.

TM 10-3930-634-34P

d. The following publications pertain to the rough terrain forklift, Army Model MHE 230 and its components.

LO 10-3930-634-12-1, Forklift, Rough Terrain, MHE 230

LO 10-3930-634-12-2, Forklift, Rough Terrain, MHE 230

TM 10-3930-634-12, Forklift, Rough Terrain, MHE 230

TM 10-3930-634-20P, Forklift, Rough Terrain, MHE 230

TM 10-3930-634-34, Forklift, Rough Terrain, MHE 230

5. How to Locate Repair Parts.

a. When National Stock Number or Part Number is Not Known:

(1) First. Using the table of contents, determine the functional group to which the item belongs. This is necessary since figures are prepared for functional groups and listings are divided into the same groups.

(2) Second. Find the figure covering the functional group to which the item belongs.

(3) Third. Identify the item on the figure and note the item number of the item.

(4) Fourth. Refer to the Repair Parts List for the figure to find the line item entry for the item number noted on the figure.

b. When National Stock Number or Part Number is Known:

(1) First. Using the Index of National Stock Numbers and Part Numbers, find the pertinent National stock number or part number. The NSN index is in National Item Identification Number (NIIN)* sequence. The part numbers in the Part Number index are listed in ascending alphanumeric sequence. Both indexes cross-reference you to the illustration figure and item number of the item you are looking for.

NSN

*The NIIN consists of the last 9 digits of the NSN (i.e., 5305-01-674-1467).

NIIN

(2) Second. After finding the figure and item number, verify that the item is the one you're looking for, then locate the item number in the repair parts list for the figure.

6. Abbreviations. Not applicable.

THIS PAGE INTENTIONALLY LEFT BLANK

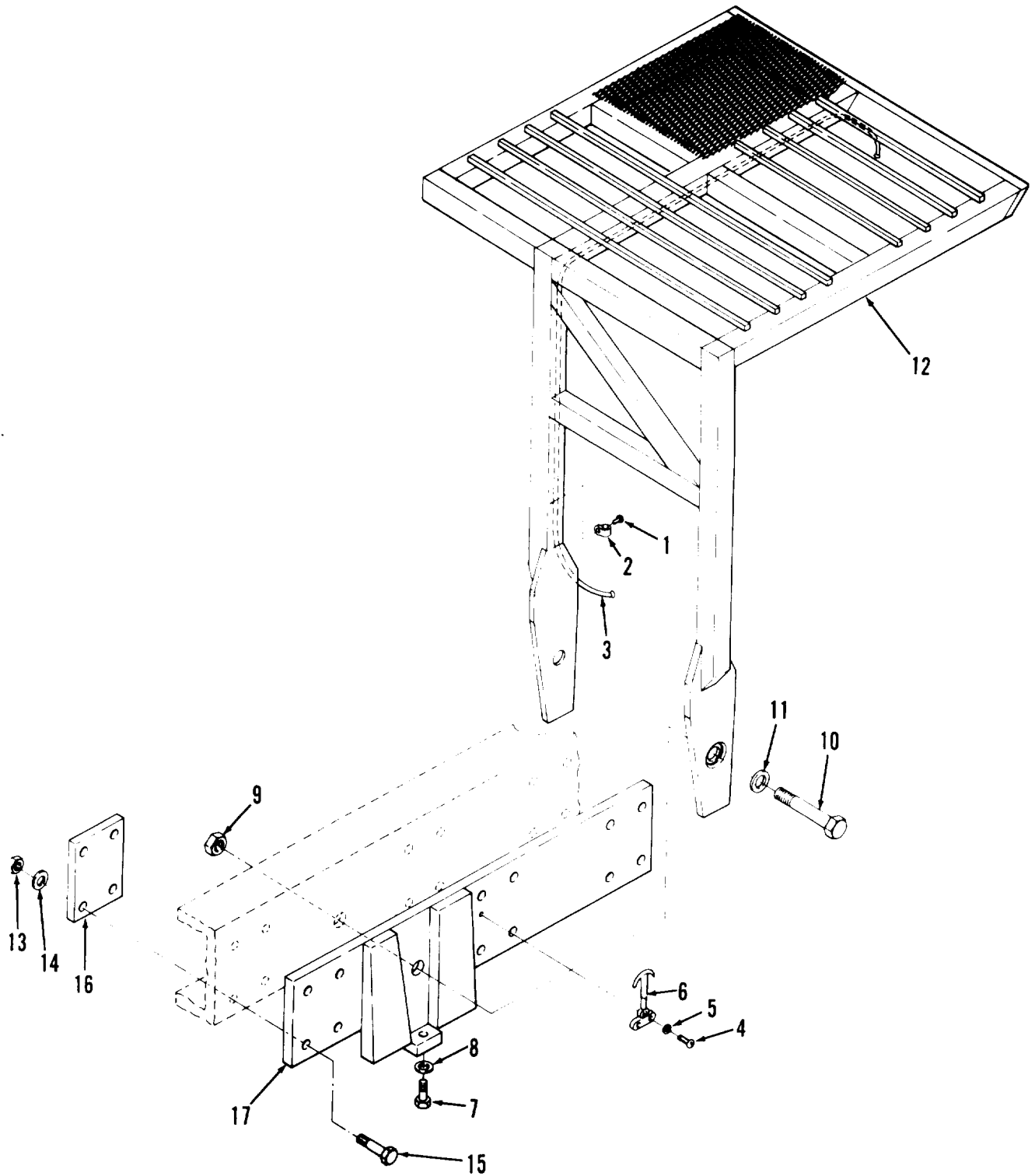

TAO3188

Figure 1. Roll Over Protective Structure

(1) ILLUSTRATION (a) FIG NO	(2) (b) ITEM NO	(3) SMR CODE	(4) NATIONAL STOCK NUMBER	(5) FSCM	(6) PART NUMBER	TM10-3930-634-34P (6) DESCRIPTION	(7) USABLE ON CODE	U/M	(8) QTY INC IN UNIT
						GROUP 0100 ROLL OVER PROTECTIVE STRUCTURE			
1	1	PAOZZ	5305-00-855-0956	96906	MS24629-47	SCREW,TAPPING,THREA	EA		9
1	2	PAOZZ	5340-00-254-5026	96906	MS21105-3	CLAMP,LOOP	EA		9
1	3	PAOZZ	2590-01-061-4305	97403	13212E4433	LEAD,ELECTRICAL	EA		1
1	4	PAOZZ	5305-00-984-6210	96906	MS35206-263	SCREW,MACHINE	EA		8
1	5	PAOZZ	5310-00-045-3296	96906	MS35338-43	WASHER,LOCK	EA		2
1	6	XDOZZ		57733	750031	FASTENER,CYLINDER,S	EA		4
1	7	PAOZZ		97403	13220E5668	SCREW,SELF-LOCKING	EA		2
1	8	PAOZZ	5310-00-809-5998	96906	MS27183-18	WASHER,FLAT	EA		2
1	9	PAOZZ	5310-00-519-6626	96906	MS17829-24C	NUT,SELF-LOCKING,HE	EA		2
1	10	PAOZZ	5305-01-020-9611	96906	MS90728-317	SCREW,CAP,HEXAGON H	EA		2
1	11	PAOZZ	5310-00-984-8818	96906	MS27183-32	WASHER,FLAT	EA		2
1	12	XDFZZ		03677	LT2-1123	STRUCTURE ROPS	EA		1
1	13	PAFZZ	5310-01-031-4794	03677	LT2-1148	NUT,PLAIN,HEXAGON	EA		24
1	14	PAFZZ	5310-00-584-7888	96906	MS35338-51	WASHER,LOCK	EA		24
1	15	PAFZZ	5305-00-947-4354	96906	MS90728-191	SCREW,CAP,HEXAGON H	EA		24
1	16	XDFZZ		03677	LT2-1062	PLATE BACK UP	EA		6
1	17	XDFZZ		03677	LT2-1102	STRUCTURE	EA		1
1	17	XDFZZ		03677	LT2-1101	STRUCTURE	EA		1

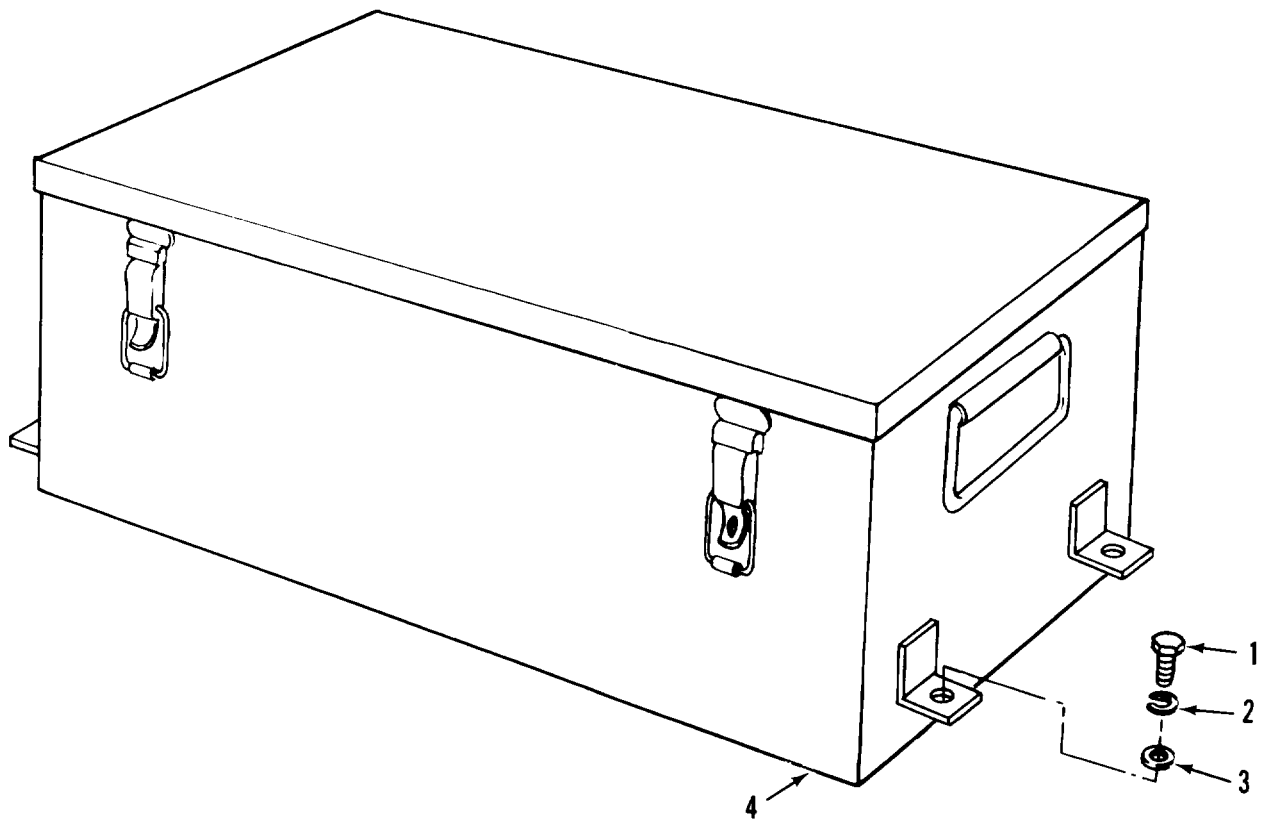

TAO3189

Figure 2. Tool Box

(1) ILLUSTRATION (a) FIG NO	(2) (b) ITEM NO	(3) SMR CODE	(4) NATIONAL STOCK NUMBER	(5) FSCM	(6) PART NUMBER	TM10-3930-634-34P (6) DESCRIPTION	(7) USABLE ON CODE	U/M	(8) QTY INC IN UNIT
						GROUP 0200 TOOL BOX			
2	1	PAOZZ	5305-01-010-2362	96906	MS18154-59	SCREW,CAP,HEXAGON H		EA	4
2	2	PAOZZ	5310-00-637-9541	96906	MS35338-46	WASHER,LOCK		EA	4
2	3	PAOZZ	5310-00-080-6004	96906	MS27183-14	WASHER,FLAT		EA	4
2	4	XDOZZ		03677	LT2-33	TOOL BOX		EA	1

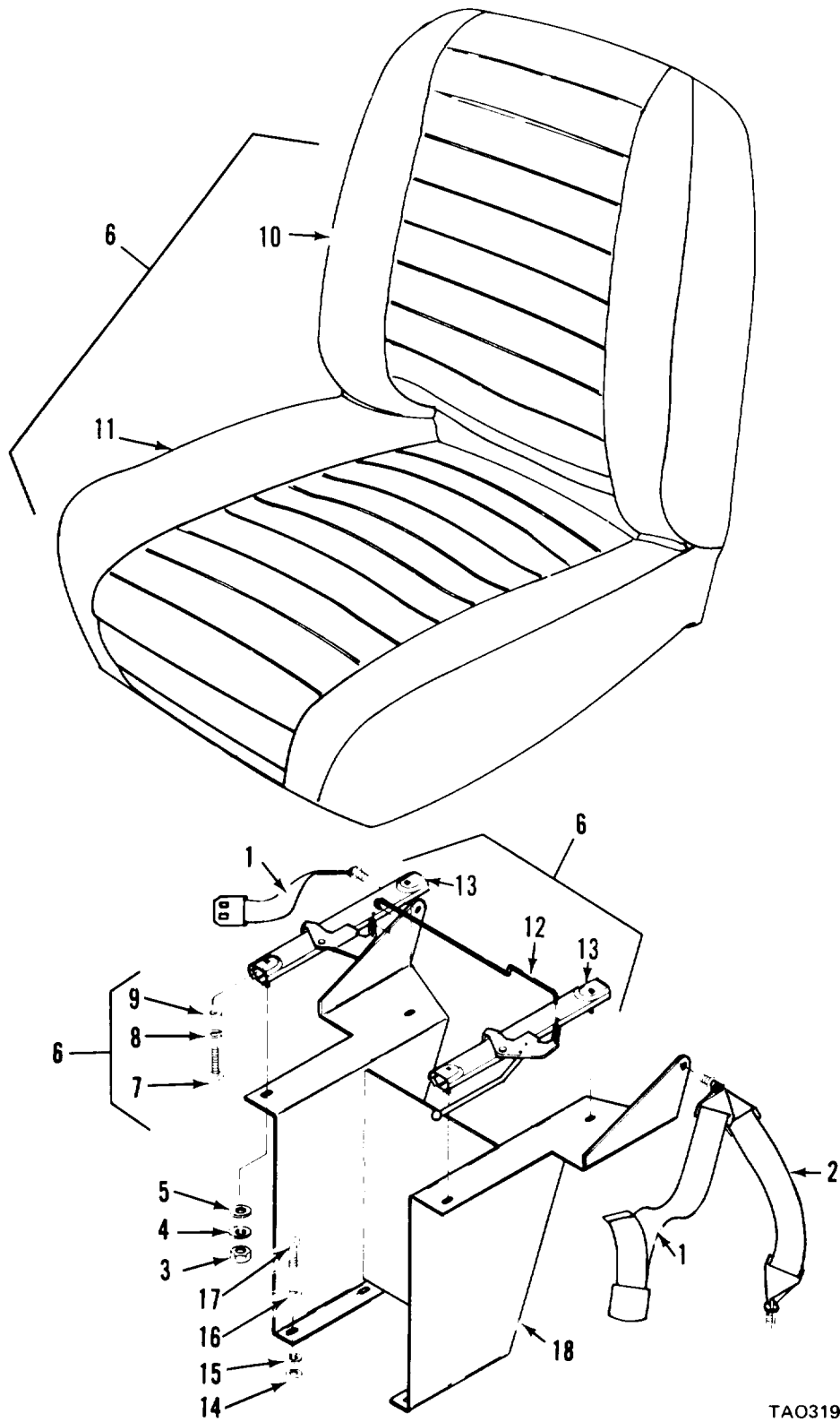

TAO3190

Figure 3. Seat Assembly

(1) ILLUSTRATION (a) FIG NO	(2) ITEM NO	(3) SMR CODE	(4) NATIONAL STOCK NUMBER	(5) FSCM	(6) PART NUMBER	TM10-3930-634-34P (6) DESCRIPTION	(7) USABLE ON CODE	U/M	(8) QTY INC IN UNIT
						GROUP 0300 SEAT ASSEMBLY			
3	1	PAOZZ	2540-00-932-3421	96906	MS500030-4	BELT,VEHICULAR SAFE	EA		1
3	2	PAOZZ	2540-00-932-3422	26786	308488	BELT,VEHICULAR SAFE	EA		1
3	3	PAOZZ	5310-00-880-7744	96906	MS51967-5	NUT,PLAIN,HEXAGON	EA		3
3	4	PAOZZ	5310-00-407-9566	96906	MS35338-45	WASHER,LOCK	EA		3
3	5	PAOZZ	5310-00-087-7493	96906	MS27183-13	WASHER,FLAT	EA		8
3	6	PAOZZ		97403	1321286134	SEAT,INDIVIDUAL	EA		1
3	7	PAOZZ	5306-00-226-4827	96906	MS90728-34	BOLT,MACHINE	EA		4
3	8	PAOZZ	5310-00-407-9566	96906	MS35338-45	WASHER,LOCK	EA		2
3	9	PAOZZ	5310-00-087-7493	96906	MS27183-13	WASHER,FLAT	EA		4
3	10	PAOZZ	2540-01-043-5229	91044	39116-065	CUSHION,SEAT BACK,V	EA		1
3	11	PAOZZ	2540-01-043-0409	71044	39117-087	CUSHION,SEAT VEHICU	EA		1
3	12	XDOZZ		71044	42235-008	LATCH WIRE ASSY	EA		1
3	13	XDOZZ		71044	42235-007	SLIDE RAIL KIT	EA		1
3	14	PAOZZ	5310-00-880-7744	96906	MS51967-5	NUT,PLAIN,HEXAGON	EA		4
3	15	PAOZZ	5310-00-407-9566	96906	MS35338-45	WASHER,LOCK	EA		3
3	16	PAOZZ	5310-00-087-7493	96906	MS27183-13	WASHER,FLAT	EA		5
3	17	PAOZZ	5306-00-225-8499	96906	MS90725-34	BOLT,MACHINE	EA		1
3	18	XDOZZ		03677	LT2-678	BASE,SEAT	EA		1

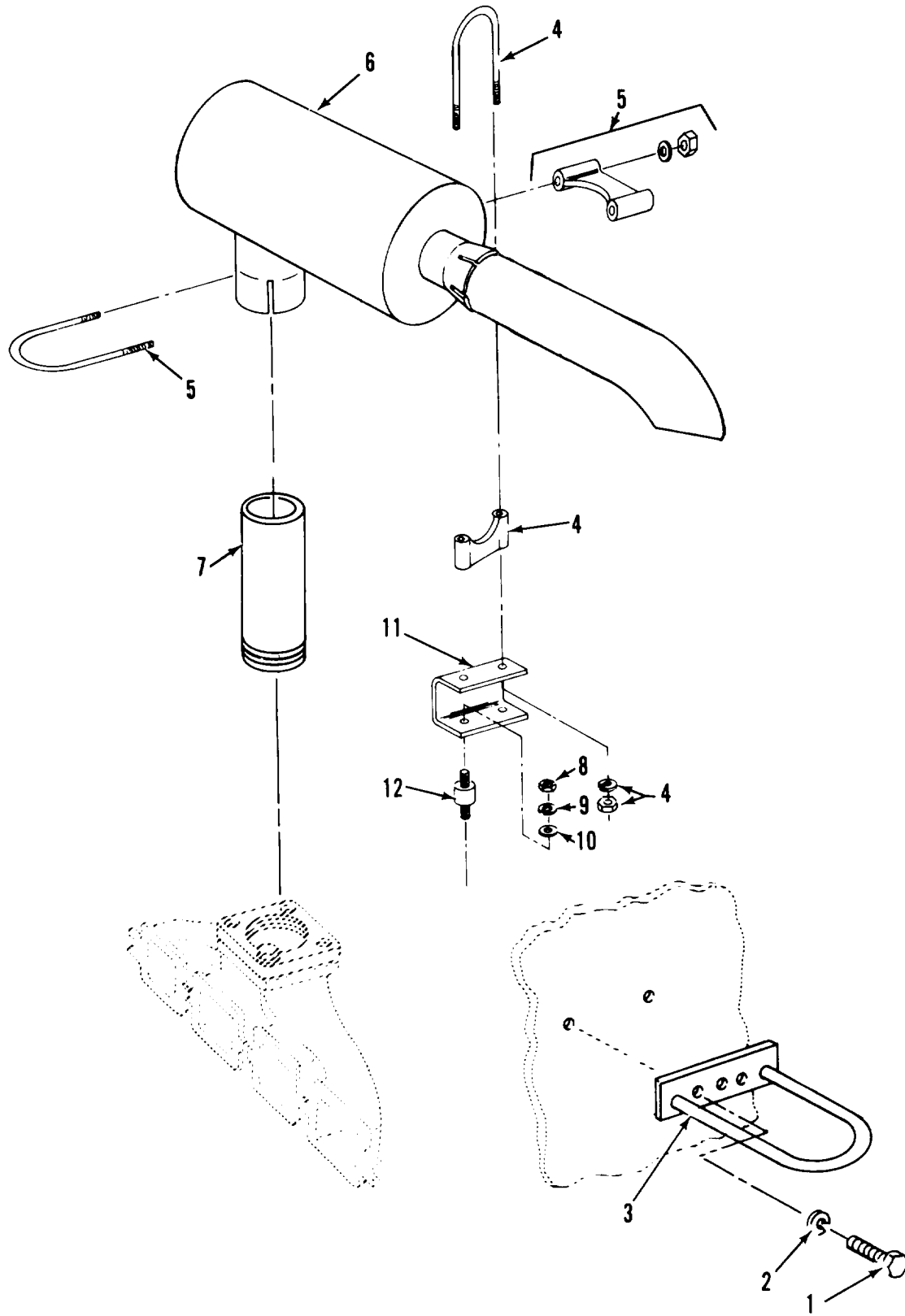

TAO3191

Figure 4. Exhaust System

(1) ILLUSTRATION (a) FIG NO	(b) ITEM NO	(2) SMR CODE	(3) NATIONAL STOCK NUMBER	(4) FSCM	(5) PART NUMBER	TM10-3930-634-34P (6) DESCRIPTION	(7) USABLE ON CODE U/M	(8) QTY INC IN UNIT
						GROUP 0400 EXHAUST SYSTEM		
4	1	PAOZZ	5305-00-915-8087	96906	MS18154-113	SCREW,CAP,HEXAGON H	EA	3
4	2	PAOZZ	5310-00-834-7606	96906	MS35340-48	WASHER,LOCK	EA	3
4	3	XDOZZ		03677	LT1-1879	GUARD,MUFFLER	EA	1
4	4	PAOZZ	5340-00-532-9231	18265	P20-0586	CLAMP,LOOP	EA	1
4	5	PAOZZ	5340-00-769-1173	18265	P20-0585	CLAMP,LOOP	EA	1
4	6	PAOZZ	2990-01-031-1198	18265	MJM09-0191	MUFFLER,EXHAUST	EA	1
4	7	PAOZZ	2990-01-046-4186	03677	LT2-692	PIPE,EXHAUST	EA	1
4	8	PAOZZ	5310-00-761-6882	96906	MS51967-2	NUT,PLAIN,HEXAGON	EA	4
4	9	PAOZZ	5310-00-582-5965	96906	MS35338-44	WASHER,LOCK	EA	4
4	10	PAOZZ	5310-00-809-4058	96906	MS27183-10	WASHER,FLAT	EA	4
4	11	XBOZZ		03677	LT2-690	SUPPORT,MUFFLER	EA	1
4	12	PAOZZ	5340-00-470-1206	76005	J4624-60	CUSHION ASSEMBLY	EA	2

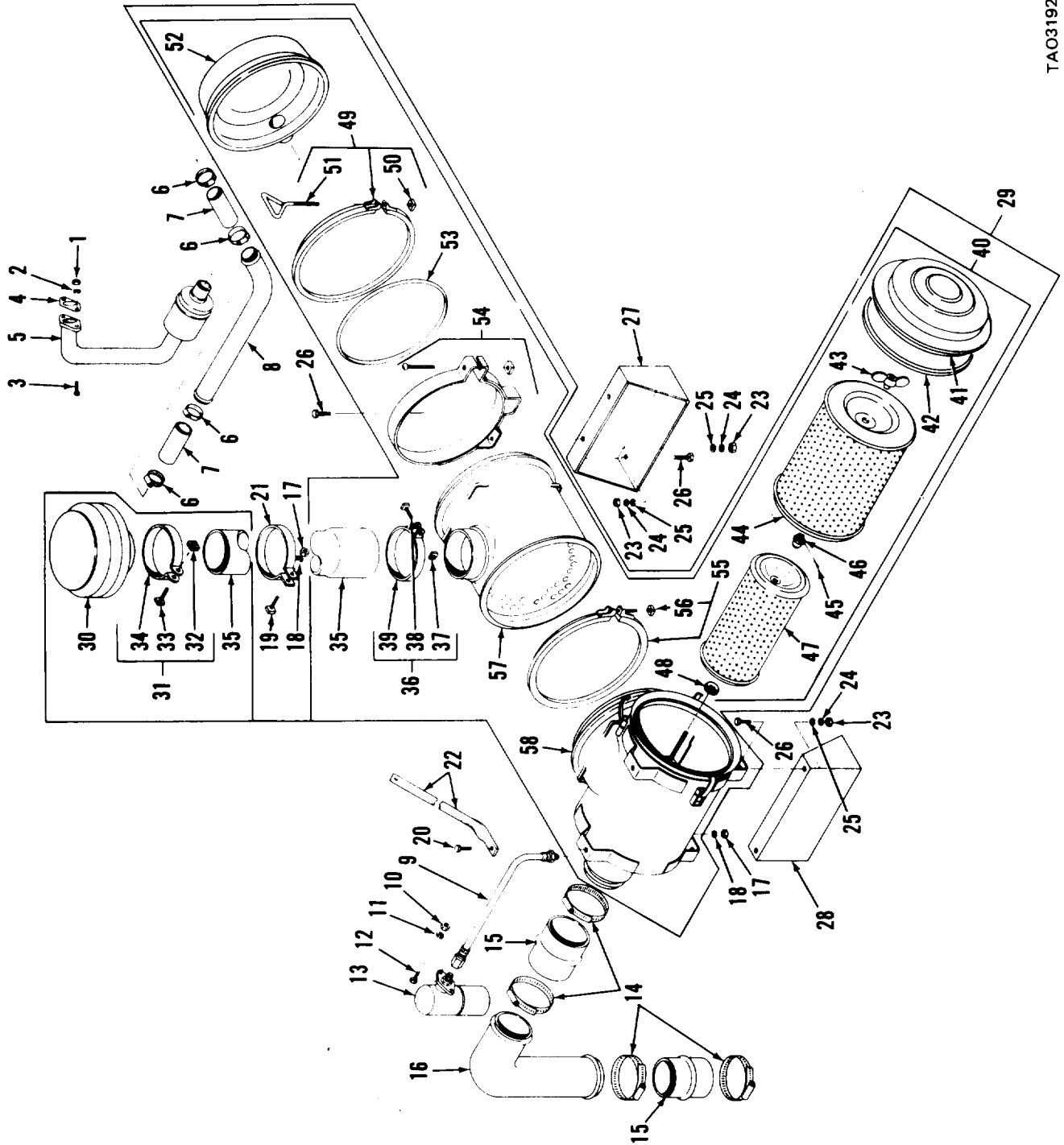
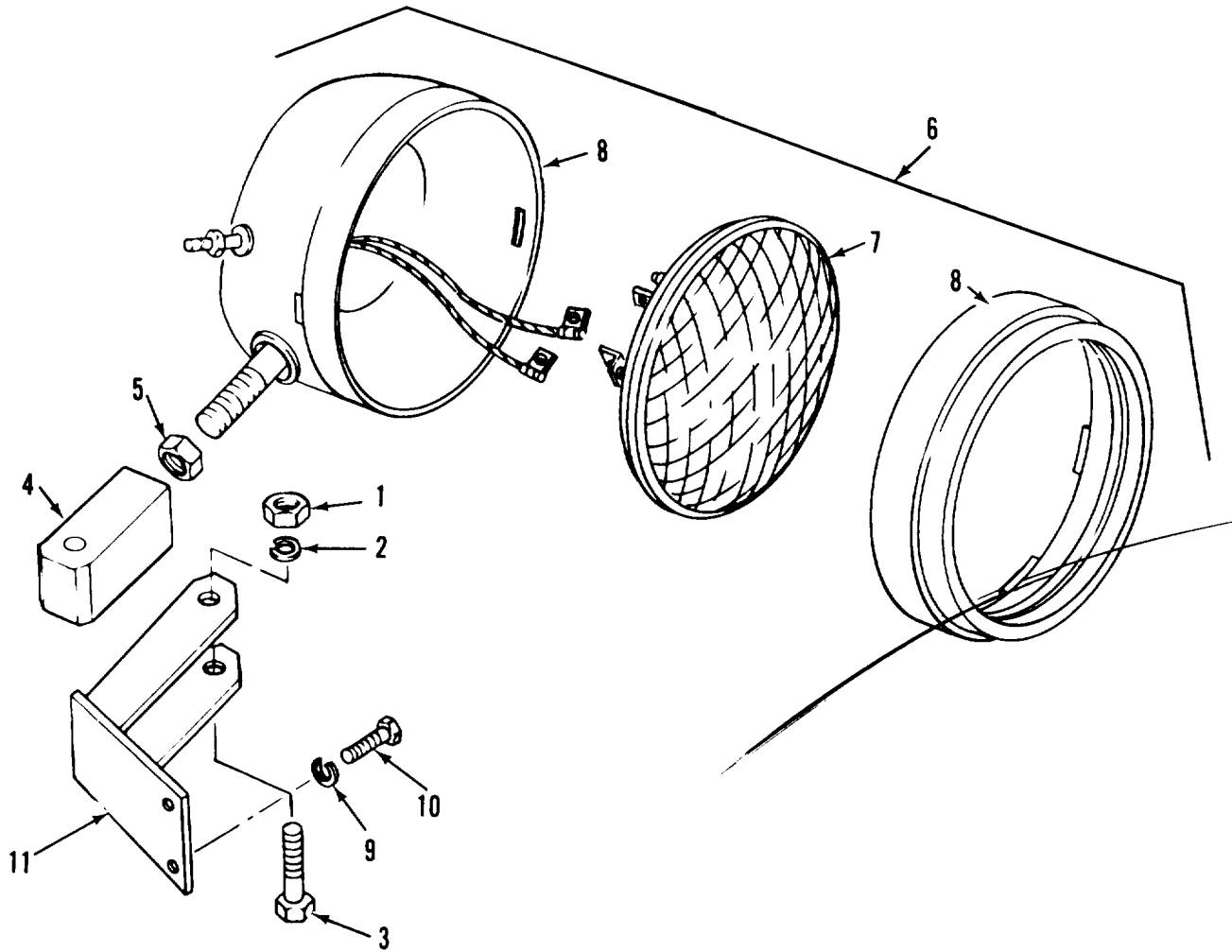

Figure 5. Air Intake Assembly

(1) ILLUSTRATION (a) FIG NO	(2) ITEM NO	(3) SMR CODE	(4) NATIONAL STOCK NUMBER	(5) FSCM	(6) PART NUMBER	TM10-3930-634-34P (6) DESCRIPTION	(7) USABLE ON CODE	U/M	(8) QTY INC IN UNIT
						GROUP 0500 AIR INTAKE ASSEMBLY			
5	1	PAOZZ	5310-00-732-0558	96906	MS51967-8	NUT,PLAIN,HEXAGON	EA		2
5	2	PAOZZ	5310-00-637-9541	96906	MS35338-46	WASHER,LOCK	EA		2
5	3	PAOZZ	5305-00-688-2111	96906	MS90728-63	SCREW CAP,HEXAGON H	EA		2
5	4	PAOZZ	5330-01-047-3976	03677	LT2-786	GASKET	EA		1
5	5	PAOZZ	4820-01-063-3884	18265	NYH00-0949	CHECK VALVE ASSEMBL	EA		1
5	6	PAOZZ	4730-00-909-8627	96906	MS35842-13	CLAMP,HOSE	EA		4
5	7	PAOZZ	4720-01-060-7043	03677	LT2-774	HOSE,NONMETALLIC	EA		1
5	8	XDOZZ		18265	F12-7923	TUBE,ANGLE	EA		1
5	9	PAOZZ	4720-00-932-7350	70434	4GAB2M82UFB018	HOSE ASSEMBLY,NONME	EA		1
5	10	PAOZZ	5310-00-934-9758	96906	MS35649-202	NUT,PLAIN,HEXAGON	EA		2
5	11	PAOZZ	5310-00-045-3296	96906	MS35338-43	WASHER,LOCK	EA		8
5	12	PAOZZ	5305-00-984-6213	96906	MS35206-266	SCREW,MACHINE	EA		2
5	13	PAOZZ	2940-00-998-4696	96906	MS53063-2	INDICATOR,AIR CLEAN	EA		1
5	14	PAOZZ	4730-00-908-6294	96906	MS35842-16	CLAMP,HOSE	EA		4
5	15	PAOZZ	4720-01-046-8844	18265	F10-5609	HOSE,PREFORMED	EA		2
5	16	XDOZZ		18265	F12-7922	TUBE,AIR INTAKE	EA		1
5	17	PAOZZ	5310-00-880-7744	96906	MS51967-5	NUT,PLAIN,HEXAGON	EA		4
5	18	PAOZZ	5310-00-407-9566	96906	MS35338-45	WASHER,LOCK	EA		8
5	19	PAOZZ	5306-00-225-8499	96906	MS90725-34	BOLT,MACHINE	EA		4
5	20	PAOZZ	5306-00-225-8497	96906	MS90725-32	BOLT,MACHINE	EA		2
5	21	XBOZZ		03677	LT2-783	BRACKET	EA		1
5	22	XBOZZ		03677	LT2-782	BRACKET	EA		1
5	23	PAOZZ	5310-00-732-0558	96906	MS51967-8	NUT,PLAIN,HEXAGON	EA		6
5	24	PAOZZ	5310-00-637-9541	96906	MS35338-46	WASHER,LOCK	EA		6
5	25	PAOZZ	5310-00-080-6004	96906	MS27183-14	WASHER,FLAT	EA		4
5	26	PAOZZ	5305-01-010-2362	96906	MS18154-59	SCREW,CAP,HEXAGON H	EA		12
5	27	XBOZZ		03677	LT2-779	SUPPORT	EA		1
5	28	XBOZZ		03677	LT2-780	SUPPORT	EA		1
5	29	XDOZZ		03766	LT2-760	AIRCLNR,INTAKE	EA		1
5	30	PAOZZ	2940-00-107-1192	18265	GAH00-0165	CAP ASSEMBLY,PROTEC	EA		1
5	31	PAOZZ	5340-01-047-6066	18265	P00-4999	CLAMP,LOOP	EA		2
5	32	PAOZZ	5310-00-457-3918	18265	P00-5320	NUT,PLAIN,HEXAGON	EA		1
5	33	PAOZZ	5306-00-225-8500	96906	MS90725-35	BOLT,MACHINE	EA		1
5	34	PAOZZ	5340-01-064-1411	18265	P00-5000	CLAM,SUPPORT	EA		1
5	35	PAOZZ	2805-01-032-2471	18265	NBX00-1747	STACK,EXTENSION,AIR	EA		1
5	36	PAOZZ	5340-01-047-6066	18265	P00-4999	CLAMP,LOOP	EA		1
5	37	PAOZZ	5310-00-457-3918	18265	P00-5320	NUT,PLAIN,HEXAGON	EA		1
5	38	PAOZZ	5306-00-225-8500	96906		BOLT,MACHINE	EA		1
5	39	PAOZZ	5340-01-064-1411	18265	P00-5000	CLAMP,SUPPORT	EA		1

(1) ILLUSTRATION (a) FIG NO	(2) ITEM NO	(3) SMR CODE	(4) NATIONAL STOCK NUMBER	(5) FSCM	(6) PART NUMBER	TM10-3930-634-34P (6) DESCRIPTION	(7) USABLE ON CODE	U/M	(8) QTY INC IN UNIT
5	40	PAOZZ	2940-01-043-5369	18265	STG12-0141	AIR CLEANER, INTAKE		EA	1
5	41	XDOZZ		18265	P10-9194	COVER ASSY		EA	1
5	42	XDOZZ		18265	P01-7365	GASKET		EA	1
5	43	PAOZZ	5310-01-044-0685	18265	P10-9062	NUT, PLAIN, WING		EA	1
5	44	PAOZZ	2940-01-023-2394	18265	P11-7433	FILTER ELEMENT, INTA		EA	1
5	45	PAOZZ	5315-00-012-0123	96906	MS24665-355	PIN, COTTER		EA	1
5	46	PAOZZ	5310-01-044-0613	18265	P10-9063	NUT		EA	1
5	47	PAOZZ	2940-01-024-0888	18265	P11-9371	FILTER ELEMENT, INTA		EA	1
5	48	PAOZZ	5330-01-027-9446	18265	P10-5740	GASKET		EA	2
5	49	PAOZZ	5340-00-933-0698	18265	P10-0808	COUPLING, CLAMP, GRDO		EA	1
5	50	PAOZZ	5310-00-404-8161	18265	P10-0791	NUT, SQUARE		EA	1
5	51	PAOZZ	5306-00-252-8933	18265	P10-0793	BOLT, HINGE		EA	1
5	52	XDOZZ		18265	P12-7281	CUP ASSEMBLY		EA	1
5	53	PAOZZ	5330-00-141-6552	18265	P01-7804	GASKET		EA	2
5	54	XBOZZ		18265	AAH00-0349	CLAMP, LOOP		EA	1
5	55	PAOZZ	5340-00-400-6858	18265	P10-0895	CLAMP, LOOP		EA	1
5	56	PAOZZ	5310-00-404-8161	18265	P10-0791	NUT, SQUARE		EA	1
5	57	XAOZZ		18265	P11-0875	BODY ASSEMBLY		EA	1
5	58	XAOZZ		18265	P12-4297	BODY ASSEMBLY		EA	1

THIS PAGE INTENTIONALLY LEFT BLANK



TAO3193

Figure 6. Floodlight Assembly

(1) ILLUSTRATION (a) FIG NO	(b) ITEM NO	(2) SMR CODE	(3) NATIONAL STOCK NUMBER	(4) FSCM	(5) PART NUMBER	TM10-3930-634-34P (6) DESCRIPTION	(7) USABLE ON CODE U/M	(8) QTY INC IN UNIT
						GROUP 0600 FLOODLIGHT ASSEMBLY		
6	1	PAOZZ	5310-00-777-6325	96906	MS51972-7	NUT,PLAIN,HEXAGON	EA	5
6	2	PAOZZ	5310-00-820-6653	12603	23E10	WASHER,LOCK	EA	1
6	3	PAOZZ	5305-00-053-8965	96906	MS90726-167	SCREW,CAP,HEXAGON H	EA	5
6	4	XDOZZ		03677	LT1-1011	BLOCK	EA	5
6	5	PAOZZ	5310-00-835-2037	96906	MS35691-53	NUT,PLAIN,HEXAGON	EA	1
6	6	PAOZZ	6220-00-953-4652	74400	M2875	FLOODLIGHT,ELECTRIC	EA	2
6	7	PAOZZ	6240-00-643-0687	96906	MS17165-4578	LAMP,INCANDESCENT 28VOLTS,60WATTS	EA	1
6	8	XAOZZ		74400	M13158	LAMP HOUSING	EA	1
6	9	PAOZZ	5310-00-637-9541	96906	MS35338-46	WASHER,LOCK	EA	10
6	10	PAOZZ	5305-00-942-2196	96906	MS18154-60	SCREW,CAP,HEXAGON H	EA	8
6	11	XDOZZ		03677	LT1-1015	BRACKET	EA	1

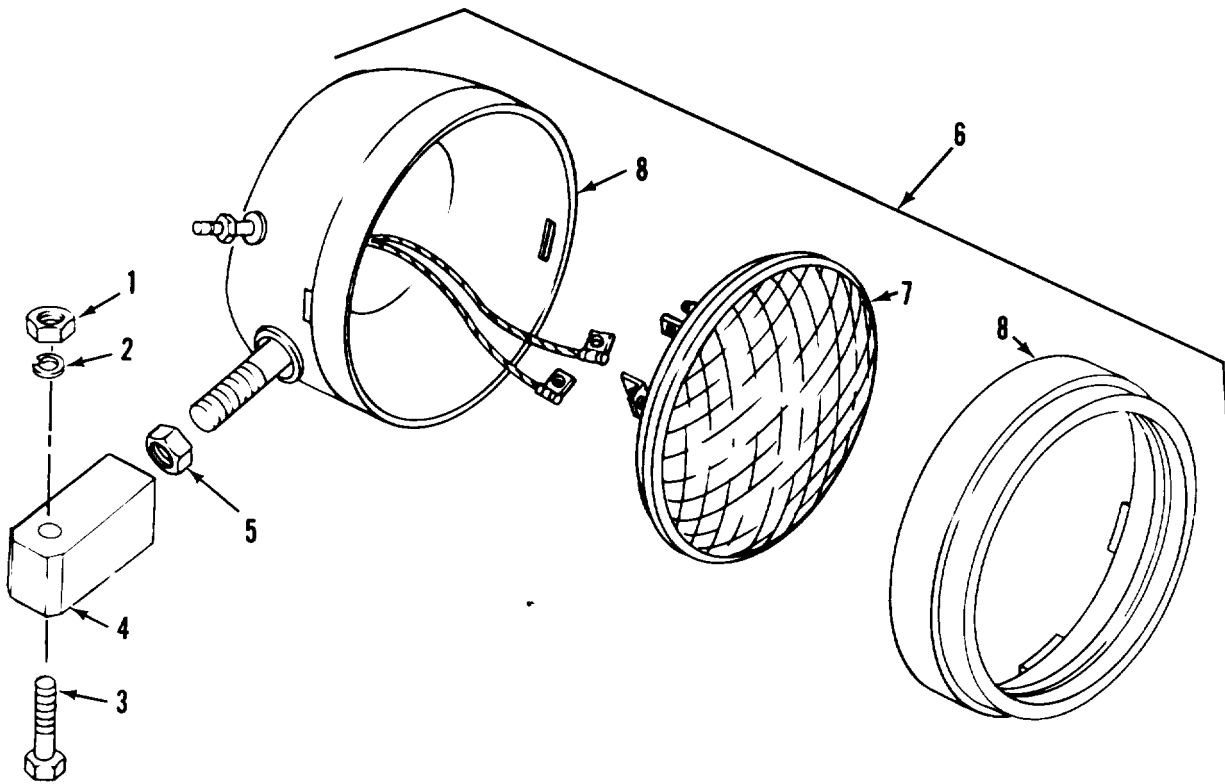

TA03194

Figure 7. Headlight Assembly

(1) ILLUSTRATION (a) FIG NO		(2) SMR CODE	(3) NATIONAL STOCK NUMBER	(4) FSCM	(5) PART NUMBER	TM10-3930-634-34P (6) DESCRIPTION	(7) USABLE ON CODE U/M	(8) QTY INC IN UNIT
GROUP 0600 HEADLIGHT ASSEMBLY								
7	1	PAOZZ	5310-00-777-6325	96906	MS51972-7	NUT,PLAIN,HEXAGON	EA	2
7	2	PAOZZ	5310-00-820-6653	12603	23E10	WASHER,LOCK	EA	2
7	3	PAOZZ		96906	90726-167	SCREW,CAP HEX HEADL	EA	2
7	4	XDOZZ		97403	13212E4403	BLOCK	EA	2
7	5	PAOZZ	5310-00-835-2037	96906	MS35691-53	NUT,PLAIN,HEXAGON	EA	3
7	6	PAOZZ	6220-00-876-8325	81349	MILH13071	HEADLIGHT	EA	3
7	7	PAOZZ	6240-00-727-8573	96906	MS17166-4880	LAMP,INCANDESCENT	EA	1
7	8	XDOZZ		74400	M13158	LAMP HOUSING	EA	1

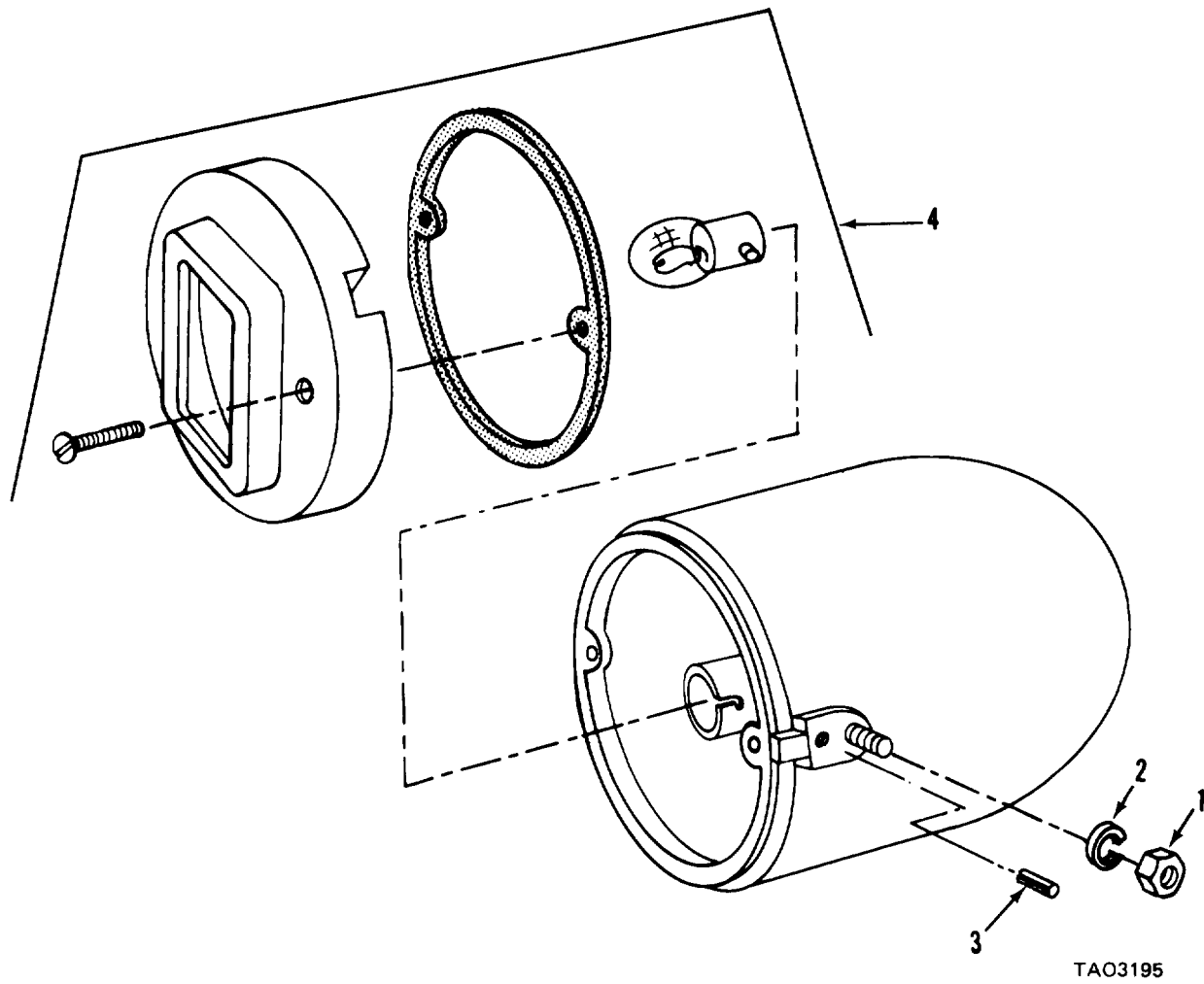

Figure 8. Clearance Marker Light

(1) ILLUSTRATION (a) FIG NO	(2) (b) ITEM NO	(3) SMR CODE	(4) NATIONAL STOCK NUMBER	(5) FSCM	(5) PART NUMBER	TM10-3930-634-34P (6) DESCRIPTION	(7) USABLE ON CODE	U/M	(8) QTY INC IN UNIT
						GROUP 0600 CLEARANCE MARKER LIGHT			
8	1	PAOZZ	5310-00-939-2655	96906	MS51972-2	NUT,PLAIN,HEXAGON	EA		2
8	2	PAOZZ	5310-00-407-9566	96906	MS35338-45	WASHER,LOCK	EA		3
8	3	PAOZZ	5315-00-844-3964	96906	MS16562-47	PIN,SPRING	EA		2
8	4	PAOZO	6220-00-670-7692	19207	8741644	LIGHT,MARKER,CLEARA	EA		2

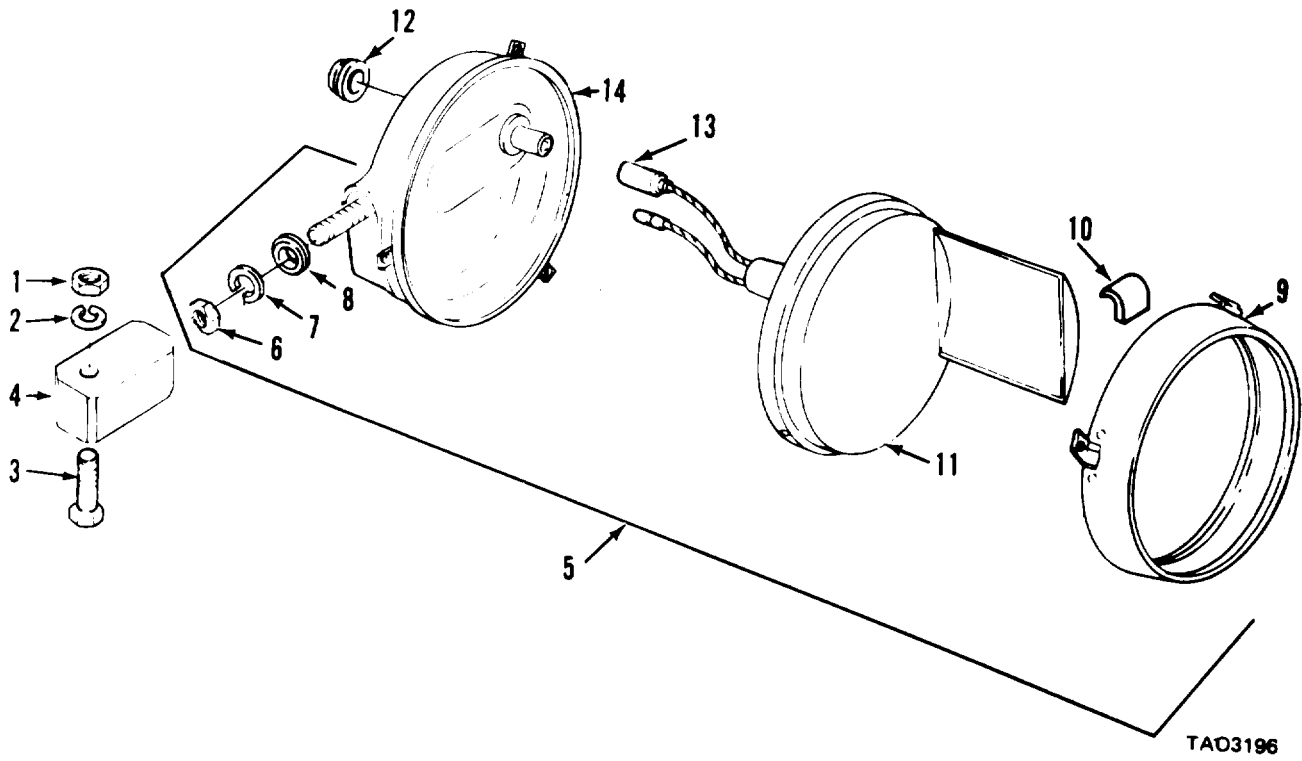
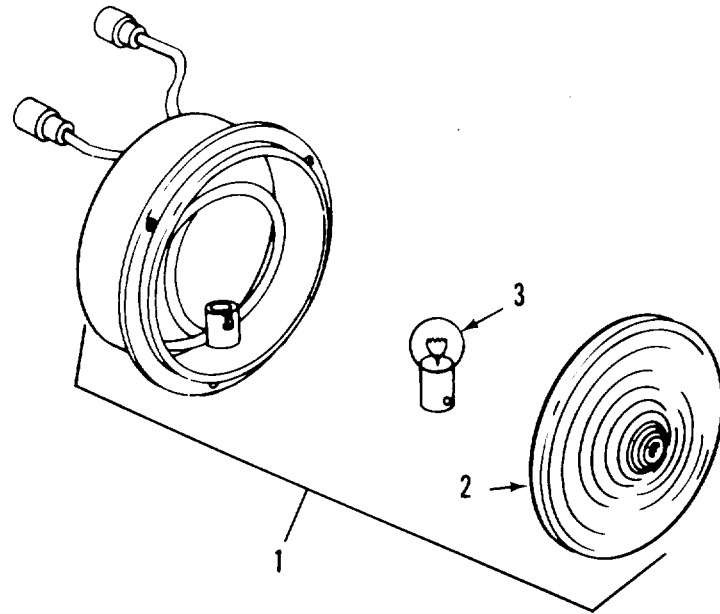

Figure 9. Blackout Headlight

(1) ILLUSTRATION (a) FIG NO	(2) (b) ITEM NO	(3) SMR CODE	(4) NATIONAL STOCK NUMBER	(5) FSCM	(5) PART NUMBER	TM10-3930-634-34P (6) DESCRIPTION	(7) USABLE ON CODE	U/M	(8) QTY INC IN UNIT
						GROUP 0600 BLACKOUT HEADLIGHT			
9	1	PAOZZ	5310-00-777-6325	96906	MS51972-7	NUT,PLAIN,HEXAGON	EA		1
9	2	PAOZZ	5310-00-820-6653	12603	23E10	WASHER,LOCK	EA		1
9	3	PAOZZ	5305-00-053-8965	96906	MS90726-167	SCREW,CAP,HEXAGON H	EA		1
9	4	XDOZZ		03677	LT2-896	BLOCK	EA		1
9	5	PAOZZ	6220-00-678-9046	19207	8747988	HEADLIGHT	EA		1
9	6	PAOZZ	6625-01-064-5148	07031	104803	CIRCUIT CARD ASSEMB	EA		1
9	7	PAOZZ		19728	CB4486L	WASHER,LOCK	EA		1
9	8	PAOZZ	5310-00-350-2655	19207	5294507	WASHER,FINISHING	EA		1
9	9	PAOZZ	6220-00-695-1107	73331	5939723	DOOR,BLACKOUT LAMP	EA		1
9	10	PAOZZ	5340-00-693-4175	19728	C8258	CLIP,RETAINING	EA		3
9	11	PAOZZ	6220-00-819-7028	19207	8747987	LAMP UNIT,VEHICULAR	EA		1
9	12	PAOZZ		19728	103804	GROMMET,RUBBER	EA		1
9	13	XDOZZ		19728	103808	CONNECTOR,ASSY	EA		1
9	14	XAOZZ		19728	104601	BODY ASSEMBLY	EA		1



TAO3197

Figure 10. Stoplight

(1) ILLUSTRATION (a) FIG NO	(2) (b) ITEM NO	(3) SMR CODE	(4) NATIONAL STOCK NUMBER	(5) FSCM	(6) PART NUMBER	TM10-3930-634-34P (6) DESCRIPTION	(7) USABLE ON CODE	U/M	(8) QTY INC IN UNIT
						GROUP 0600 STOPLIGHT			
10	1	PAOZZ	6220-00-929-8612	72635	6-29DRED	STOP LIGHT-TAILLIGHT	EA		2
10	2	PAOZZ	6220-00-012-3618	23379	9024-018	LENS, LIGHT	EA		1
10	3	PAOZZ	6240-00-877-3405	71951	41201	LAMP, INCANDESCENT	EA		1

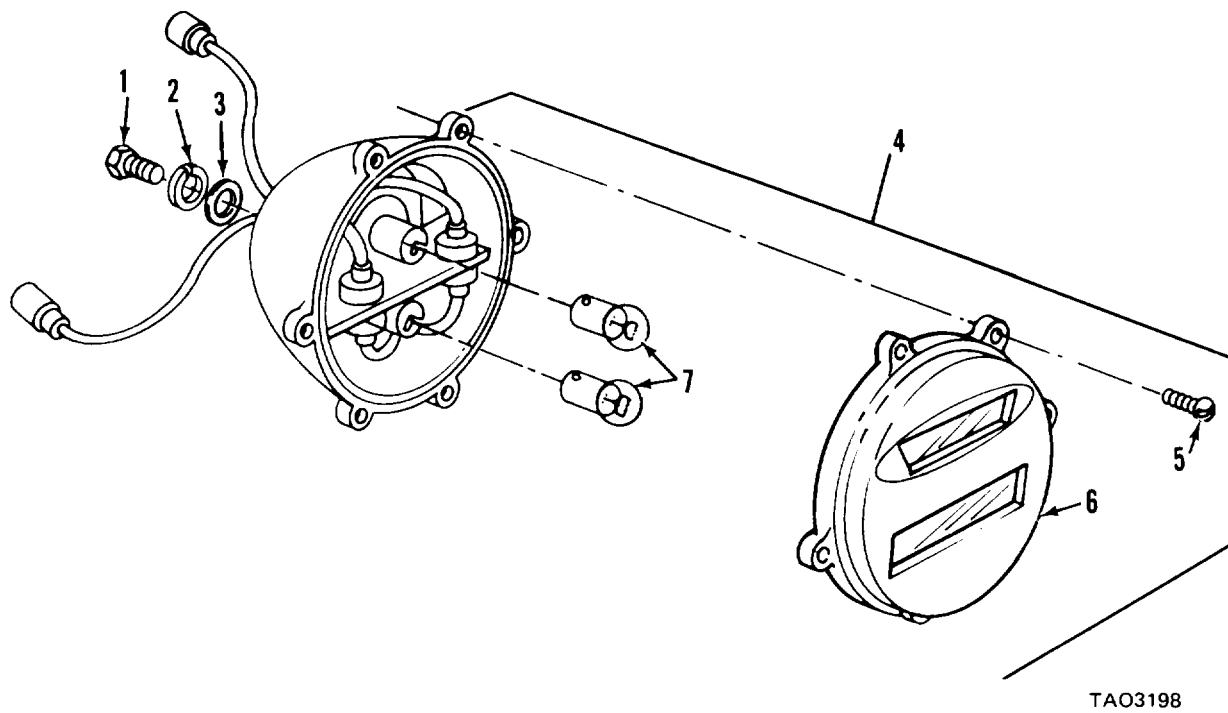

TAO3198

Figure 11. Stoplight-Tailight, Blackout

(1) ILLUSTRATION (a) FIG NO	(b) ITEM NO	(2) SMR CODE	(3) NATIONAL STOCK NUMBER	(4) FSCM	(5) PART NUMBER	TM10-3930-634-34P (6) DESCRIPTION	(7) USABLE ON CODE U/M	(8) QTY INC IN UNIT
						GROUP 0600 STOPLIGHT-TAILLIGHT, BLACKOUT		
11	1	PAOZZ	5305-01-010-2362	96906	MS18154-59	SCREW, CAP, HEXAGON H	EA	4
11	2	PAOZZ	5310-00-637-9541	96906	MS35338-46	WASHER, LOCK	EA	8
11	3	PAOZZ	5310-00-080-6004	96906	MS27183-14	WASHER, FLAT	EA	4
11	4	PAOZZ	6220-00-337-6471	96906	MS51330-1	STOP LIGHT-TAILLIGH	EA	2
11	5	PAOZZ	5305-00-995-3444	96906	MS35207-266	SCREW, MACHINE	EA	12
11	6	PAOZZ	6220-00-776-0505	24617	7526020	HEADLIGHT	EA	1
11	7	PAOZZ	6240-00-019-0877	96906	MS15570-1251	LAMP, INCANDESCENT 28VOLTS, 23AMPS	EA	2

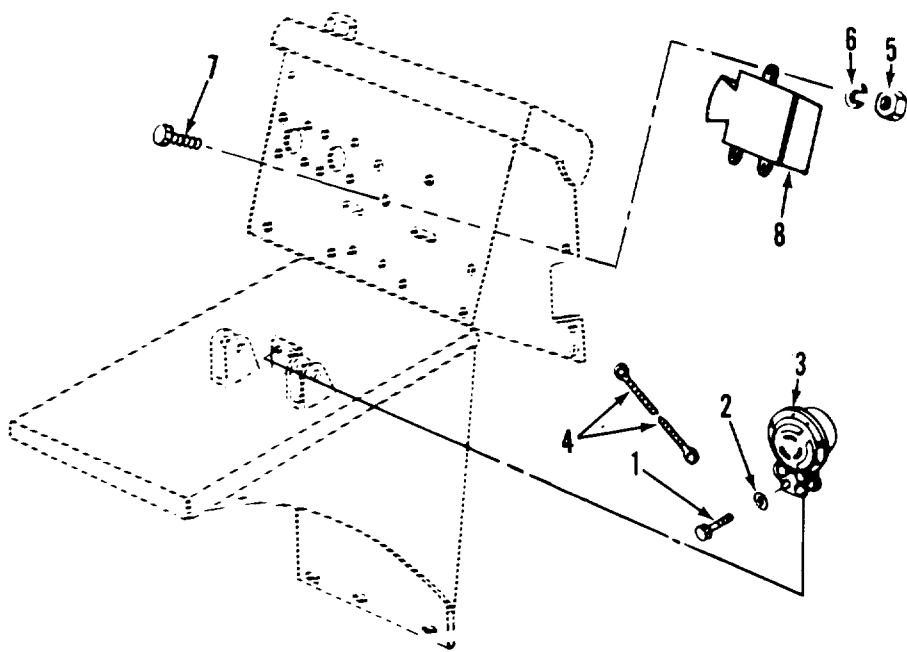

TAO3199

Figure 12. Horn and Buzzer

(1) ILLUSTRATION (a) FIG NO	(b) ITEM NO	(2) SMR CODE	(3) NATIONAL STOCK NUMBER	(4) FSCM	(5) PART NUMBER	TM10-3930-634-34P (6) DESCRIPTION	(7) USABLE ON CODE U/M	(8) QTY INC IN UNIT
						GROUP 0600 HORN AND BUZZER		
12	1	PAOZZ	5305-00-068-0506	96906	MS90726-6	SCREW,CAP,HEXAGON H	EA	2
12	2	PAOZZ	5310-00-550-1130	96906	MS35333-40	WASHER,LOCK	EA	2
12	3	PAOZZ	2590-00-683-0598	96906	MS51074-1	HORN,ELECTRICAL	EA	1
12	4	XDOZZ		03677	LT1-1697	LEAD,ELECTRICAL	EA	1
12	5	PAOZZ	5310-00-761-6882	96906	MS51967-2	NUT,PLAIN,HEXAGON	EA	3
12	6	PAOZZ	5310-00-582-5965	96906	MS35338-44	WASHER,LOCK	EA	4
12	7	PAOZZ	5305-00-068-0502	96906	MS90725-6	SCREW,CAP,HEXAGON H	EA	11
12	8	PAOZZ	6350-00-784-2517	21003	D2497	BUZZER	EA	1

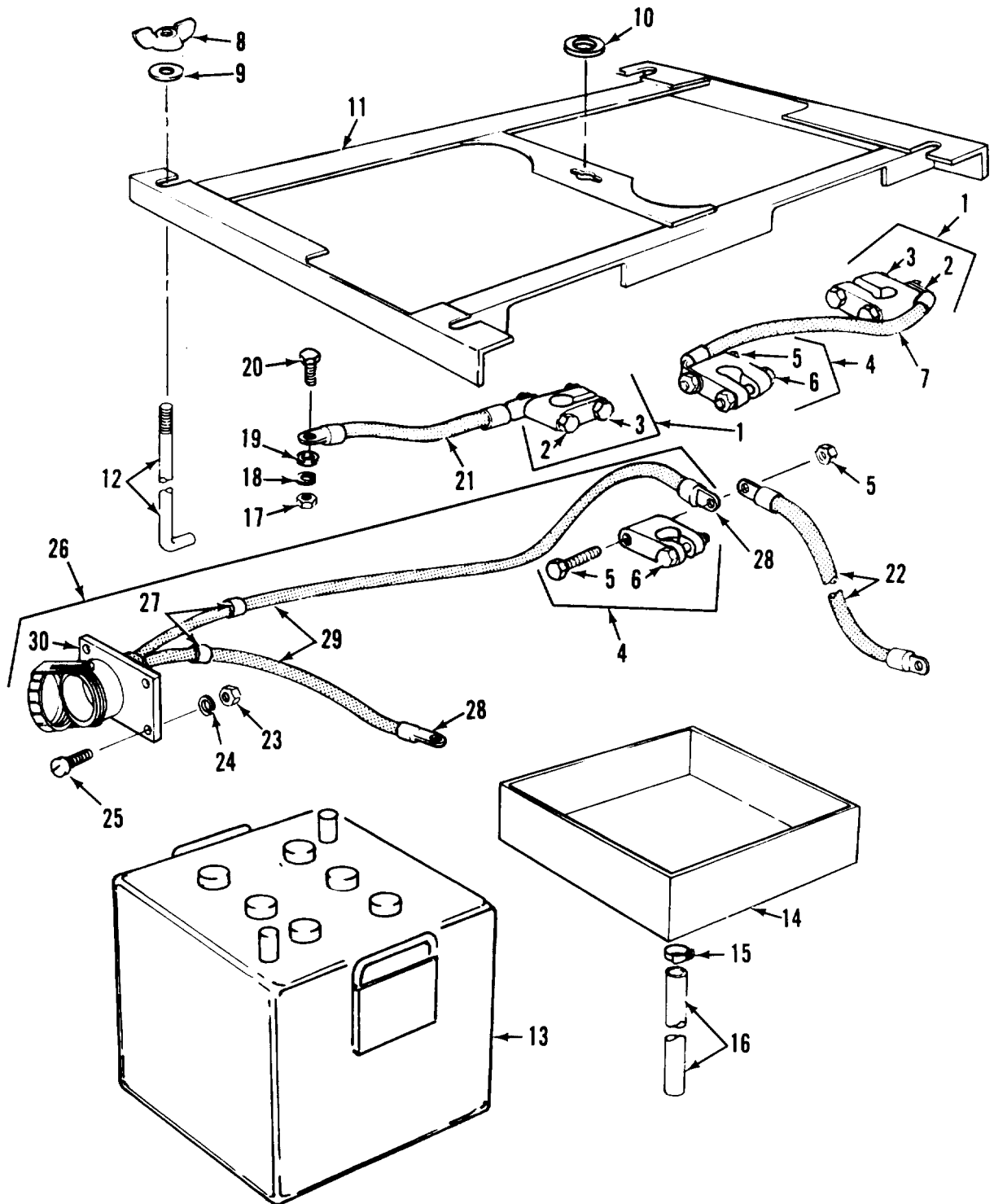

TAO3200

Figure 13. Battery, Retainer and Cables

(1) ILLUSTRATION (a) FIG NO	(2) (b) ITEM NO	(3) SMR CODE	(4) NATIONAL STOCK NUMBER	(5) FSCM	(6) PART NUMBER	TM10-3930-634-34P (6) DESCRIPTION	(7) USABLE ON CODE	(8) QTY INC IN UNIT
						GROUP 0600 BATTERY,RETAINER AND CABLES	U/M	
13	1	PAOZZ	5940-00-549-6583	96906	MS75004-2	ADAPTER,BATTERY TER	EA	2
13	2	PAOZZ	5306-00-527-4958	96906	MS35355-67	BOLT,MACHINE	EA	1
13	3	PAOZZ	5306-00-058-3708	19207	583708	BOLT,MACHINE	EA	1
13	4	PAOZZ	5940-00-549-6581	96906	MS75004-1	ADAPTER,BATTERY TER	EA	1
13	5	PAOZZ	5306-00-054-8090	12204	930295	BOLT,MACHINE	EA	1
13	6	PAOZZ	5306-00-058-3708	19207	583708	BOLT,MACHINE	EA	1
13	7	PAOZZ	6150-00-925-0842	03677	LT1-44	LEAD,ELECTRICAL	EA	1
13	8	PAOZZ	5310-00-828-8189	96906	MS35425-41	NUT,PLAIN,WING	EA	5
13	9	PAOZZ	5310-00-081-4219	96906	MS27183-12	WASHER,FLAT	EA	5
13	10	PAOZZ	5310-00-809-5998	96906	MS27183-18	WASHER,FLAT	EA	1
13	11	PAOZZ	2590-00-040-2187	96906	MS53046-3	RETAINER,BATTERY	EA	1
13	12	PAOZZ	5306-00-897-6254	03677	LT1-604	BOLT,HOOK	EA	1
13	13	PAOZZ	6140-00-057-2554	96906	MS35000-3	BATTERY,STORAGE	EA	2
13	14	PAOZZ		97403	13212E4328	TUBE ASSEMBLY,METAL	EA	1
13	15	PAOZZ	4730-00-908-3195	96906	MS35842-10	CLAMP,HOSE	EA	2
13	16	PAOZZ	4720-01-047-5752	03677	LT1-1805	HOSE,NONMETALLIC	EA	2
13	17	PAOZZ	5310-00-732-0558	96906	MS51967-8	NUT,PLAIN,HEXAGON	EA	8
13	18	PAOZZ	5310-00-637-9541	96906	MS35338-46	WASHER,LOCK	EA	11
13	19	PAOZZ	5310-00-080-6004	96906	MS27183-14	WASHER,FLAT	EA	1
13	20	PAOZZ	5305-00-942-2196	96906	MS18154-60	SCREW,CAP,HEXAGON H	EA	11
13	21	PAOZZ	6150-00-925-0866	03677	LT1-45	LEAD,ELECTRICAL	EA	1
13	22	PAOZZ	6150-00-925-2300	03677	LT1-43	LEAD,ELECTRICAL	EA	1
13	23	PAOZZ	5310-00-761-6882	96906	MS51967-2	NUT,PLAIN,HEXAGON	EA	3
13	24	PAOZZ	5310-00-582-5965	96906	MS35338-44	WASHER,LOCK	EA	11
13	25	PAOZZ	5305-00-988-1170	96906	MS35206-284	SCREW,MACHINE	EA	4
13	26	PAOZZ		97403	13212E5559	CONNECTOR AND LEADS	EA	1
13	27	PAOZZ	9905-00-841-4445	96906	MS39020-2	BAND,MARKER	EA	4
13	28	PAOZZ	5940-00-115-5006	96906	MS25036-133	TERMINAL,LUG	EA	2
13	29	XDFZZ		03677	LT2-567	WIRE,ELECTRICAL	EA	4
13	30	PAOZZ	5935-00-295-6403	77820	60-40736-24	CONNECTOR,RECEPTCL	EA	1

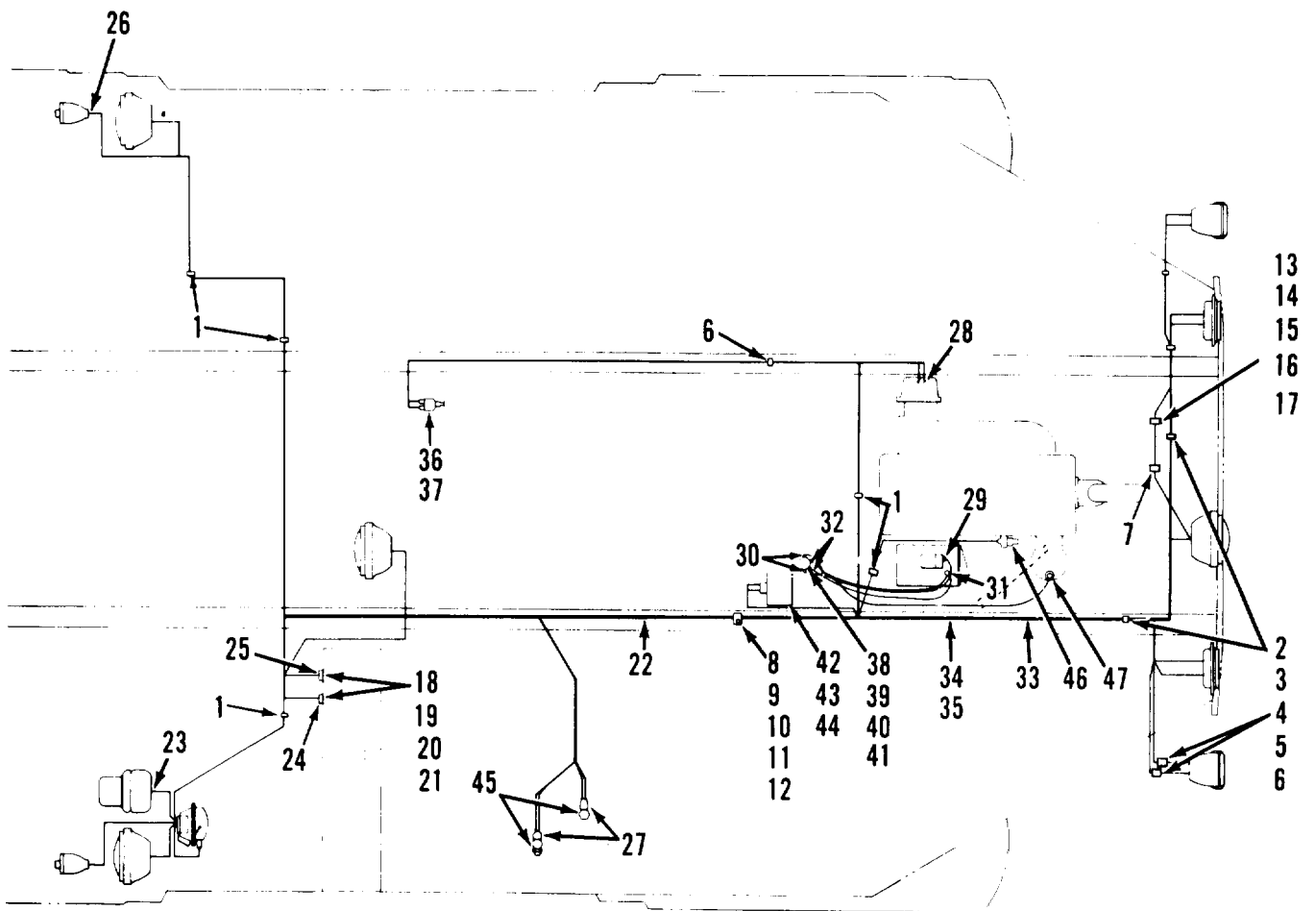

TAO3201

Figure 14. Wiring Harness

(1) ILLUSTRATION (a) FIG NO	(2) ITEM NO	(3) SMR CODE	(4) NATIONAL STOCK NUMBER	(5) FSCM	(6) PART NUMBER	TM10-3930-634-34P (6) DESCRIPTION	(7) USABLE ON CODE	U/M	(8) QTY INC IN UNIT
						GROUP 0600 WIRING HARNESS			
14	1	PAOZZ	5340-00-954-6014	96906	MS21333-121	CLAMP, LOOP		EA	5
14	2	PAOZZ	5310-00-761-6882	96906	MS51967-2	NUT, PLAIN, HEXAGON		EA	4
14	3	PAOZZ	5310-00-582-5965	96906	MS35338-44	WASHER, LOCK		EA	8
14	4	PAOZZ	5310-00-809-4058	96906	MS27183-10	WASHER, FLAT		EA	4
14	5	PAOZZ	5305-00-225-3839	96906	MS90725-6	BOLT, MACHINE		EA	4
14	6	PAOZZ	5340-00-809-1492	96906	MS21333-100	CLAMP, LOOP		EA	5
14	7	PAOZZ	5340-00-057-3029	96906	MS21333-118	CLAMP, LOOP		EA	1
14	8	PAOZZ	5310-00-761-6882	96906	MS51967-2	NUT, PLAIN, HEXAGON		EA	2
14	9	PAOZZ	5310-00-582-5965	96906	MS35338-44	WASHER, LOCK		EA	9
14	10	PAOZZ	5310-00-809-4058	96906	MS27183-10	WASHER, FLAT		EA	8
14	11	PAOZZ	5305-00-225-3839	96906	MS90725-8	BOLT, MACHINE		EA	2
14	12	PAOZZ	5340-00-809-1494	96906	MS21333-105	CLAMP, LOOP		EA	2
14	13	PAOZZ	5310-00-761-6882	96906	MS51967-2	NUT, PLAIN, HEXAGON		EA	4
14	14	PAOZZ	5310-00-582-5965	96906	MS35338-44	WASHER, LOCK		EA	13
14	15	PAOZZ	5310-00-809-4058	96906	MS27183-10	WASHER, FLAT		EA	3
14	16	PAOZZ	5305-00-225-3839	96906	MS90725-8	BOLT, MACHINE		EA	1
14	17	PAOZZ	5340-00-080-9853	96906	MS21333-97	CLAMP, LOOP		EA	1
14	18	PAOZZ	5310-00-934-9747	96906	MS35649-262	NUT, PLAIN, HEXAGON		EA	8
14	19	PAOZZ	5310-00-045-4007	96906	MS35338-41	WASHER, LOCK		EA	8
14	20	PAOZZ	5310-00-082-1404	96906	MS27183-6	WASHER, FLAT		EA	8
14	21	PAOZZ	5305-00-889-3000	96906	MS35206-230	SCREW, MACHINE		EA	8
14	22	PAOZZ	2590-01-047-3605	03677	LT2-857	WIRING HARNESS		EA	1
14	23	PAOZZ	5935-00-462-6603	96906	MS27142-2	CONNECTOR, PLUG, ELEC		EA	2
14	24	PAOZZ		97403	13212E4138	CONNECTOR, PLUG		EA	1
14	25	PAOZZ		97403	13212E4138-2	CONNECTOR, PLUG, ELEC		EA	1
14	26	PAOZZ	5935-00-167-7775	96906	MS27144-1	CONNECTOR, PLUG, ELEC		EA	19
14	27	PAOZZ	5935-00-767-7936	96906	MS27145-1	CONNECTOR, PLUG, ELEC		EA	2
14	28	PAOZZ	5935-00-087-1667	96906	MS3106R22-22P	CONNECTOR, PLUG, ELEC		EA	1
14	29	PAOZZ	5940-00-143-4794	96906	MS25036-112	TERMINAL, LUG		EA	1
14	30	PAOZZ	5940-00-113-8183	96906	MS25036-113	TERMINAL, LUG		EA	2
14	31	PAOZZ	5940-00-143-4794	96906	MS25036-112	TERMINAL, LUG		EA	1
14	32	PAOZZ	5940-00-143-4780	96906	MS25036-108	TERMINAL, LUG		EA	2
14	33	XDOZZ		96906	MS39020-2	BAND, MARKER		EA	55
14	34	XDOZZ		81349	M13486 1-7-12AW CA, SP, ELEC			FT	35
14	35	XDOZZ		81349	M13486 1-5-14AW CA, SP, ELEC			FT	320
14	36	PAOZZ	3930-01-032-4363	C3677	LT2-907	COVER ASSEMBLY, SWIT		EA	1
14	37	PAOZZ	5935-00-462-6603	96906	MS27142-2	CONNECTOR, PLUG, ELEC		EA	1
14	38	PAOZZ	5310-00-761-6882	96906		NUT, PLAIN, HEXAGON		EA	2
14	39	PAOZZ	5310-00-582-5965	96906	MS35338-44	WASHER, LOCK		EA	8

(1) ILLUSTRATION (a) FIG NO		(2) ITEM NO	(3) SMR CODE	(4) NATIONAL STOCK NUMBER	(5) FSCM	(5) PART NUMBER	TM10-3930-634-34P (6) DESCRIPTION	(7) USABLE ON CODE	U/M	(8) QTY INC IN UNIT
14	40	PAOZZ	5305-00-068-0502	96906	MS90725-6	SCREW,CAP,HEXAGON H		EA	8	
14	41	PAOZZ	2920-00-735-9542	19207	11602713	RELAY,ELECTROMAGNET		EA	1	
14	42	PAOZZ	5305-00-068-0502	96906	MS90725-6	SCREW,CAP,HEXAGON H		EA	3	
14	43	PAOZZ	5310-00-582-5965	96906	MS35338-44	WASHER,LOCK		EA	3	
14	44	PAOZZ	5930-00-947-1023	89326	9048-3D	SWITCH,PRESSURE		EA	1	
14	45	PAOZZ	5930-00-755-0761	96906	MS75063-1	SWITCH,PRESSURE		EA	2	
14	46	PAOZZ	5930-00-069-3604	24617	5652656	SWITCH,PRESSURE		EA	2	
14	47	PAOZZ	5930-00-849-8935	96906	MS90530-3	SWITCH,PRESSURE		EA	1	

THIS PAGE INTENTIONALLY LEFT BLANK

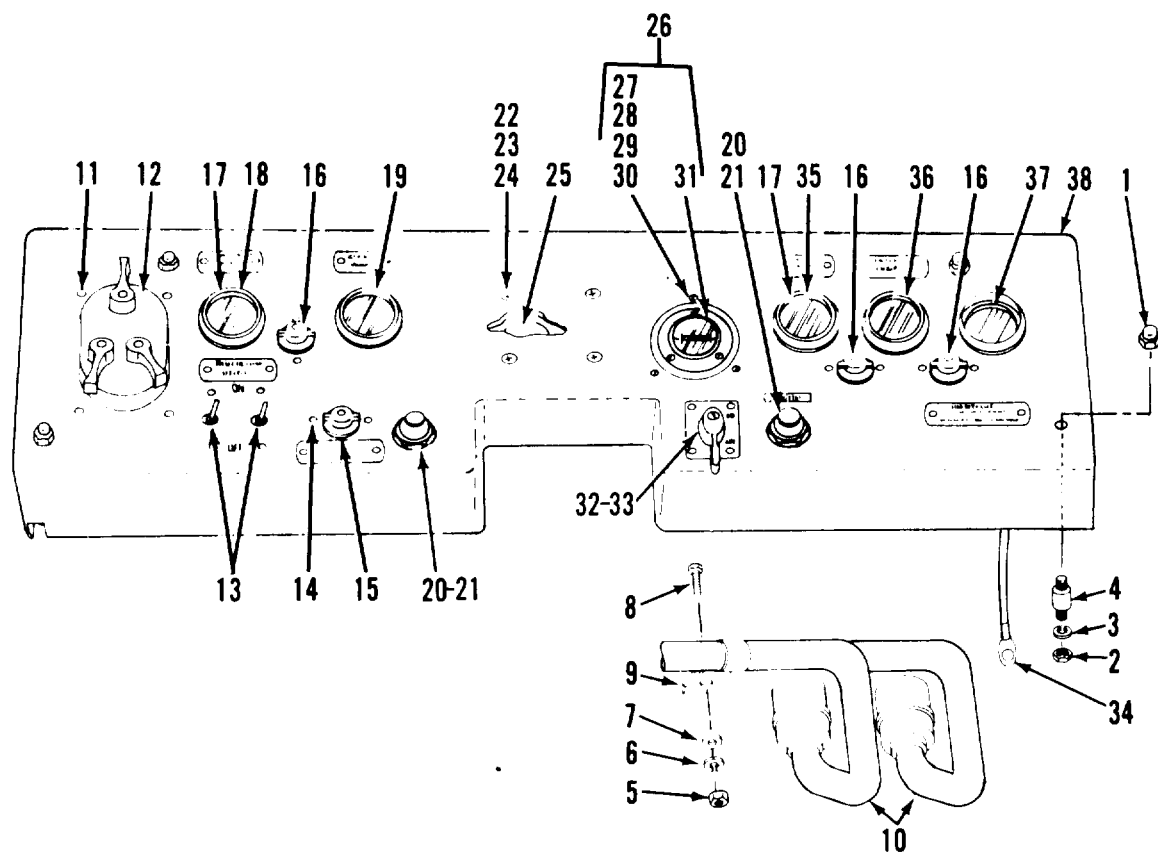

TAO3202

Figure 15. Instrument Panel

(1) ILLUSTRATION (a) FIG NO	(2) ITEM NO	(3) SMR CODE	(4) NATIONAL STOCK NUMBER	(5) FSCM	(6) PART NUMBER	TM10-3930-634-34P (6) DESCRIPTION	(7) USABLE ON CODE	U/M	(8) QTY INC IN UNIT
						GROUP 0600 INSTRUMENT PANEL			
15	1	PAOZZ	5310-00-984-3805	96906	MS24679-5	NUT, PLAIN, CAP		EA	5
15	2	PAOZZ	5310-00-761-6882	96906	MS51967-2	NUT, PLAIN, HEXAGON		EA	1
15	3	PAOZZ	5310-00-582-5965	96906	MS35338-44	WASHER, LOCK		EA	4
15	4	PAOZZ	5340-00-470-1206	76005	J4624-60	CUSHION ASSEMBLY		EA	5
15	5	PAOZZ	5310-00-934-9758	96906	MS35649-202	NUT, PLAIN, HEXAGON		EA	1
15	6	PAOZZ	5310-00-045-3296	96906	MS35338-43	WASHER, LOCK		EA	1
15	7	PAOZZ	5310-00-014-5850	96906	MS27183-42	WASHER, FLAT		EA	1
15	8	PAOZZ	5305-00-984-6214	96906	MS35206-267	SCREW, MACHINE		EA	3
15	9	PAOZZ	5340-00-724-7038	96906	MS21333-76	CLAMP, LOOP		EA	3
15	10	XDFZZ		03677	LT2-528	WIRING HARNESS		EA	1
15	11	PAOZZ	5305-00-989-7434	96906	MS35207-263	SCREW, MACHINE		EA	4
15	12	PAOZZ	2590-00-307-8856	96906	MS51113-1	SWITCH BANK MULTIPL		EA	1
15	13	PAOZZ	5930-00-296-6318	96906	MS39061-1	SWITCH, TOGGLE		EA	2
15	14	PAOZZ	5305-00-984-6191	96906	MS35206-243	SCREW, MACHINE		EA	8
15	15	PAOZZ	6210-00-813-7814	78947	161467	LIGHT, PANEL		EA	1
15	16	PAOZZ	6210-00-699-9458	78947	160403	LIGHT, INDICATOR		EA	3
15	17	PAOZZ	4730-00-278-5694	93061	66C-3-2	ADAPTER, STRAIGHT, PI		EA	2
15	18	PAOZZ	6685-00-837-7843	57733	508T	GAGE, PRESSURE, DIAL		EA	1
15	19	PAOZZ	6620-00-930-5680	57733	Q13134	GAGE, PRESSURE, DIAL		EA	1
15	20	PAOZZ	2920-00-923-1207	16764	1956191	BOOT, DUST AND MOIST		EA	2
15	21	PAOZZ	5930-00-791-5311	81263	4812	SWITCH, PUSH		EA	1
15	22	PAOZZ	5310-00-934-9757	96906	MS35649-282	NUT, PLAIN, HEXAGON		EA	4
15	23	PAOZZ	5310-00-045-3299	96906	MS35338-42	WASHER, LOCK		EA	2
15	24	PAOZZ	5305-00-984-6196	96906	MS35206-248	SCREW, MACHINE		EA	4
15	25	PAOZZ	5925-00-026-4767	81349	M13516-1-1	CIRCUIT BREAKER		EA	2
15	26	XDOZZ		74400	M12339	HOURLMETER ASSEMBLY		EA	1
15	27	PAOZZ	5310-00-934-9747	96906	MS35649-262	NUT, PLAIN, HEXAGON		EA	6
15	28	PAOZZ	5310-00-579-0079	96906	MS35333-37	WASHR, LOCK		EA	3
15	29	PAOZZ	5305-00-889-3000	96906	MS35206-230	SCREW, MACHINE		EA	6
15	30	XDOZZ		74400	M13888	DAMPENER, HOURLMETER		EA	1
15	31	XAOZZ		74400	M5623	HOURLMETER		EA	1
15	32	PAOZZ	5930-00-130-5349	15207	5381088	HANDLE, SWITCH		EA	1
15	33	PAOZZ	5930-00-699-9438	96906	MS39060-2	SWITCH, ROTARY		EA	1
15	34	PAOZZ	2590-01-061-4305	97403	13212E4433	CA ASSY, SP, ELEC		EA	1
15	35	PAOZZ	6685-00-957-8674	57733	508E	GAGE, PRESSURE, DIAL		EA	1
15	36	XDOZZ		57733	508D156	GAGE AND BRACKET EN		EA	1
15	37	PAOZZ	6625-00-321-6365	96906	MS24532-2	METER, ARBITRARY SCA		EA	1
15	38	XDOZZ		03677		PANEL WELDMENT		EA	1

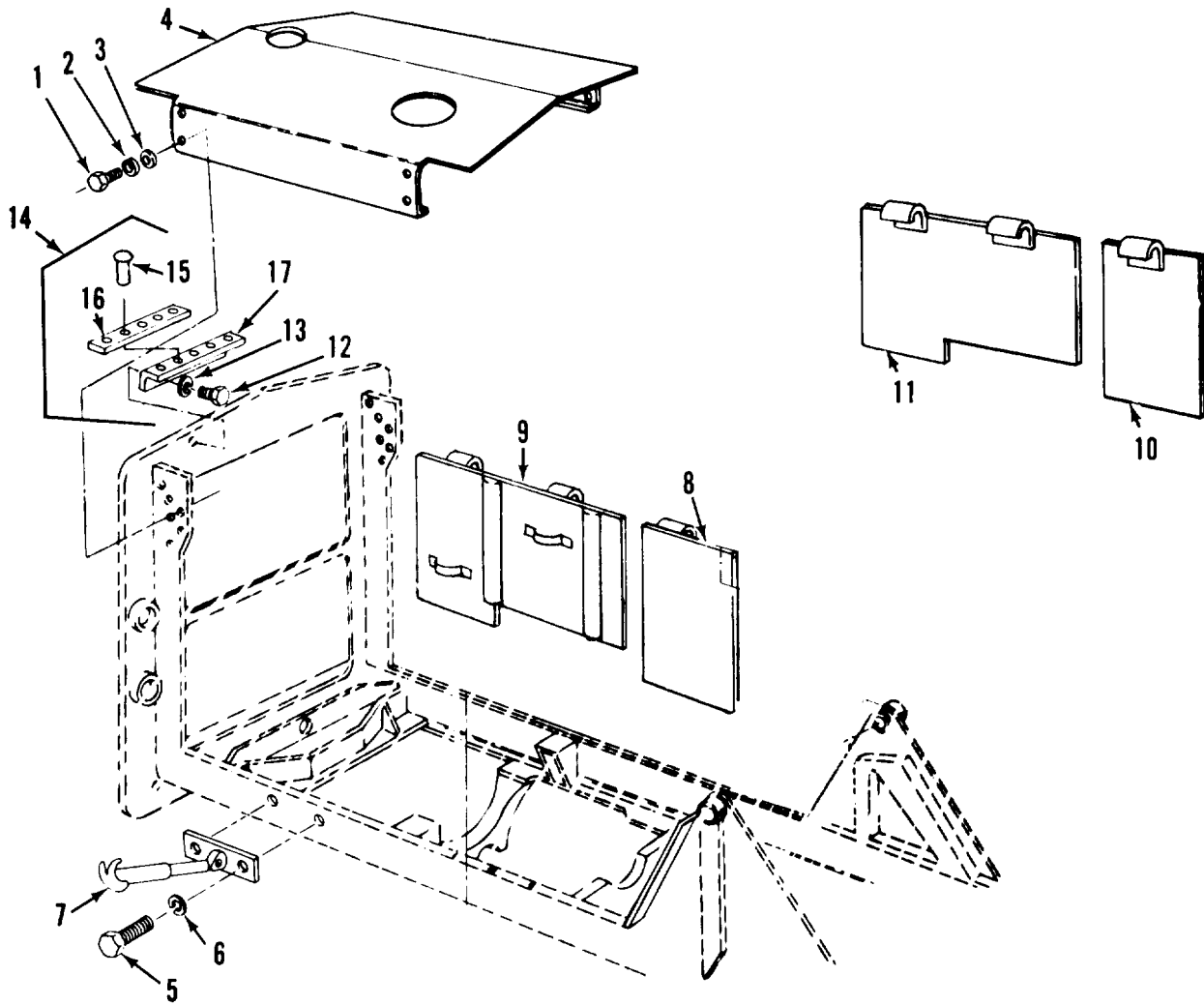

TAO3203

Figure 16. Engine Hood and Panels

(1) ILLUSTRATION (a) FIG NO	(2) ITEM NO	(3) SMR CODE	(4) NATIONAL STOCK NUMBER	(5) FSCM	(6) PART NUMBER	TM10-3930-634-34P (6) DESCRIPTION	(7) USABLE ON CODE	U/M	(8) QTY INC IN UNIT
						GROUP 0700 ENGINE HOOD AND PANELS			
16	1	PAOZZ	5305-00-115-9526	96906	MS18154-58	SCREW,CAP,HEXAGON H		EA	10
16	2	PAOZZ	5310-00-637-9541	96906	MS35338-46	WASHER,LOCK		EA	11
16	3	PAOZZ	5310-00-809-4061	96906	MS27183-15	WASHER,FLAT		EA	10
16	4	XDOZZ		03677	LT2-283	HOOD,ENGINE		EA	1
16	5	PAOZZ	5305-00-984-6210	96906	MS35206-263	SCREW,MACHINE		EA	2
16	6	PAOZZ	5310-00-045-3296	96906	MS35338-43	WASHER,LOCK		EA	2
16	7	XDOZZ		57733	750031	FASTENER,CYLINDER,S		EA	2
16	8	PAOZZ	5306-00-001-4778	10001	1611208PC106	BOLT,SELF-LOCKING		EA	1
16	9	XDOZZ		03677	LT2-1002	COVER ENG RH		EA	1
16	10	XDOZZ		03677	LT2-476	COVER,SIDE,ENG		EA	1
16	11	XDOZZ		97403	13220E5410	COVER,SIDE ENG LH		EA	1
16	12	PAOZZ	5305-00-942-2196	96906	MS18154-60	SCREW,CAP,HEXAGON H		EA	9
16	13	PAOZZ	5310-00-637-9541	96906	MS35338-46	WASHER,LOCK		EA	8
16	14	XDOZZ		03677	LT1-1010	BRACKET ASSY		EA	2
16	15	PAOZZ	5320-00-678-4808	96906	MS16535-306	RIVET,TUBULAR		EA	8
16	16	XDOZZ		03677	LT1-1008	WELTING,HOOD		EA	1
16	17	XDOZZ		03677	LT1-1003	BRACKET,ANGLE		EA	1

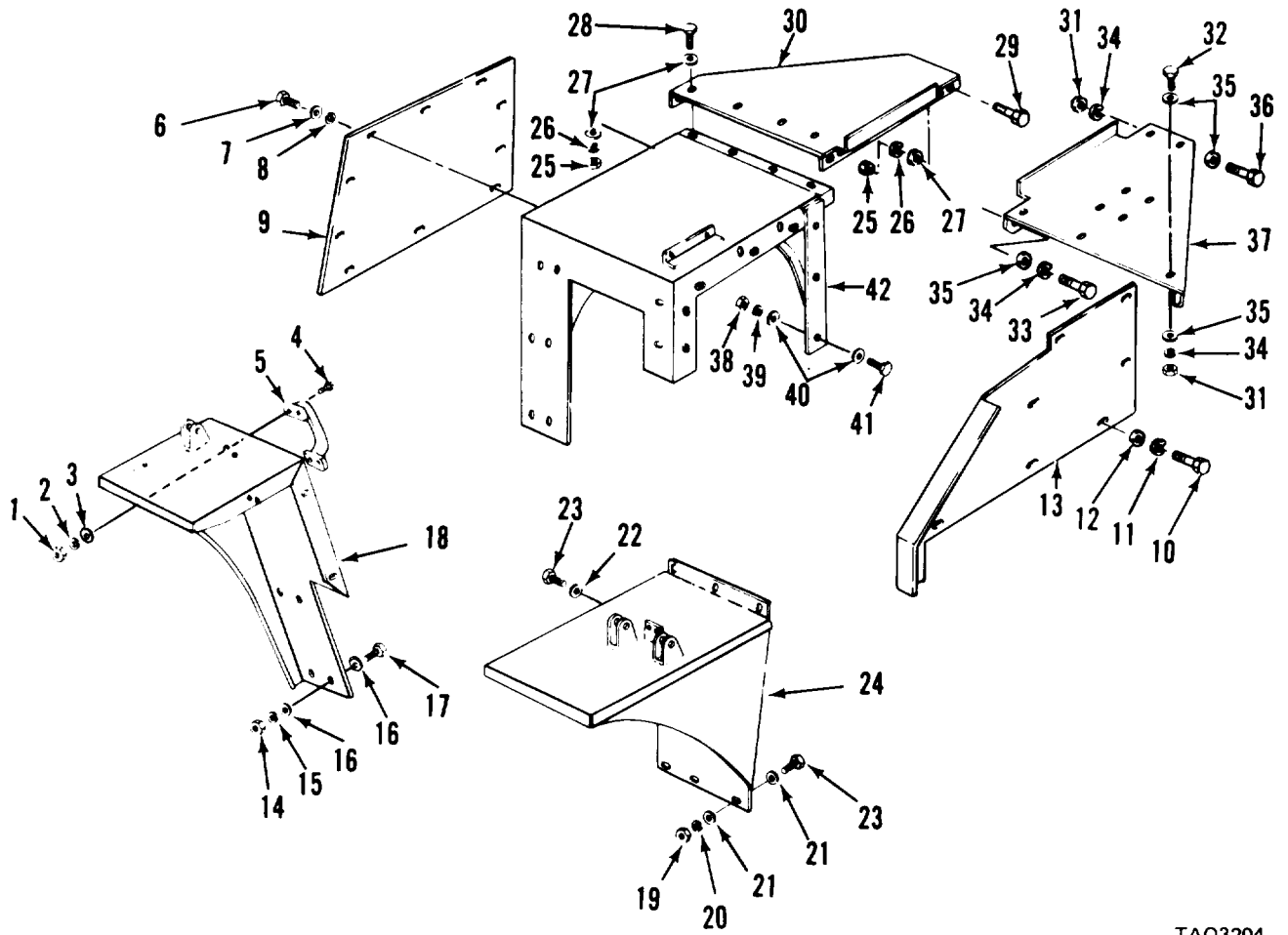

TAO3204

Figure 17. Fenders and Side Panels

(1) ILLUSTRATION (a) FIG NO	(2) ITEM NO	(3) SMR CODE	(4) NATIONAL STOCK NUMBER	(5) FSCM	(6) PART NUMBER	TM10-3930-634-34P (6) DESCRIPTION	(7) USABLE ON CODE	U/M	(8) QTY INC IN UNIT
GROUP 0700 FENDERS AND SIDE PANELS									
17	1	PAOZZ	5310-00-761-6882	96906	MS51967-2	NUT, PLAIN, HEXAGON		EA	1
17	2	PAOZZ	5310-00-582-5965	96906	MS35338-44	WASHER, LOCK		EA	2
17	3	PAOZZ	5310-00-809-4058	96906	MS27183-10	WASHER, FLAT		EA	4
17	4	PAOZZ	5305-00-958-5247	96906	MS35190-291	SCREW, MACHINE		EA	4
17	5	XDOZZ		57733	752007	HANDLE		EA	1
17	6	PAOZZ	5305-00-068-0502	96906	MS90725-6	SCREW, CAP, HEXAGON H		EA	2
17	7	PAOZZ	5310-00-582-5965	96906	MS35338-44	WASHER, LOCK		EA	4
17	8	PAOZZ	5310-00-809-3078	96906	MS27183-11	WASHER, FLAT		EA	11
17	9	XDOZZ		03677	LT2-39	COVER, PANEL		EA	1
17	10	PAOZZ	5305-00-068-0502	96906	MS90725-6	SCREW, CAP, HEXAGON H		EA	2
17	11	PAOZZ	5310-00-582-5965	96906	MS35338-44	WASHER, LOCK		EA	2
17	12	PAOZZ	5310-00-809-4058	96906	MS27183-10	WASHER, FLAT		EA	2
17	13	XDOZZ		03677	LT2-621	COVER, PANEL, LH		EA	1
17	14	PAOZZ	5310-00-732-0558	96906	MS51967-8	NUT, PLAIN, HEXAGON		EA	6
17	15	PAOZZ	5310-00-637-9541	96906	MS35338-46	WASHER, LOCK		EA	14
17	16	PAOZZ	5310-00-809-4061	96906	MS27183-15	WASHER, FLAT		EA	16
17	17	PAOZZ	5305-00-942-2196	96906	MS18154-60	SCREW, CAP, HEXAGON H		EA	5
17	18	XDOZZ		03677	LT2-136	FENDER, FRONT, RH		EA	1
17	19	PAOZZ	5310-00-732-0558	96906	MS51967-8	NUT, PLAIN, HEXAGON		EA	11
17	20	PAOZZ	5310-00-637-9541	96906	MS35338-46	WASHER, LOCK		EA	11
17	21	PAOZZ	5310-00-809-4061	96906	MS27183-15	WASHER, FLAT		EA	9
17	22	PAOZZ	5310-00-809-5997	96906	MS27183-17	WASHER, FLAT		EA	2
17	23	PAOZZ	5305-00-942-2196	96906	MS18154-60	SCREW, CAP, HEXAGON H		EA	14
17	24	XDOZZ		03677	LT2-137	FENDER, FRONT, LH		EA	1
17	25	PAOZZ	5310-00-732-0558	96906	MS51967-8	NUT, PLAIN, HEXAGON		EA	12
17	26	PAOZZ	5310-00-637-9541	96906	MS35338-46	WASHER, LOCK		EA	4
17	27	PAOZZ	5310-00-809-4061	96906	MS27183-15	WASHER, FLAT		EA	20
17	28	PAOZZ	5305-00-942-2196	96906	MS18154-60	SCREW, CAP, HEXAGON H		EA	2
17	29	PAOZZ	5305-00-269-3213	96906	MS90725-62	SCREW, CAP, HEXAGON H		EA	2
17	30	XDOZZ		03677	LT2-182	FENDER, REAR, RH		EA	1
17	31	PAOZZ	5310-00-732-0558	96906	MS51967-8	NUT, PLAIN, HEXAGON		EA	14
17	32	PAOZZ	5305-00-942-2196	96906	MS18154-60	SCREW, CAP, HEXAGON H		EA	1
17	33	PAOZZ	5305-00-115-9526	96906	MS18154-54	SCREW, CAP, HEXAGON H		EA	1
17	34	PAOZZ	5310-00-637-9541	96906	MS35338-46	WASHER, LOCK		EA	1
17	35	PAOZZ	5310-00-809-4061	96906	MS27183-15	WASHER, FLAT		EA	8
17	36	PAOZZ	5305-00-269-3213	96906	MS90725-62	SCREW, CAP, HEXAGON H		EA	2
17	37	PAOZZ	3930-00-851-4456	97403	13212E4495	ARM, CARRIAGE, RH		EA	1
17	38	PAOZZ	5310-00-732-0558	96906		NUT, PLAIN, HEXAGON		EA	1
17	39	PAOZZ	5310-00-637-9541	96906	MS35338-46	WASHER, LOCK		EA	2

(1) ILLUSTRATION (a) FIG NO		(2) ITEM NO	(3) SMR CODE	(4) NATIONAL STOCK NUMBER	(5) FSCM	(5) PART NUMBER	TM10-3930-634-34P (6) DESCRIPTION	(7) USABLE ON CODE	U/M	(8) QTY INC IN UNIT
17	40	PAOZZ	5310-00-809-4061	96906	MS27183-15	WASHER, FLAT		EA	22	
17	41	PAOZZ	5305-00-942-2196	96906	MS18154-60	SCREW, CAP, HEXAGON H		EA	8	
17	42	XDOZZ		03677	LT2-134	FENDER, REAR, LH		EA	1	

THIS PAGE INTENTIONALLY LEFT BLANK

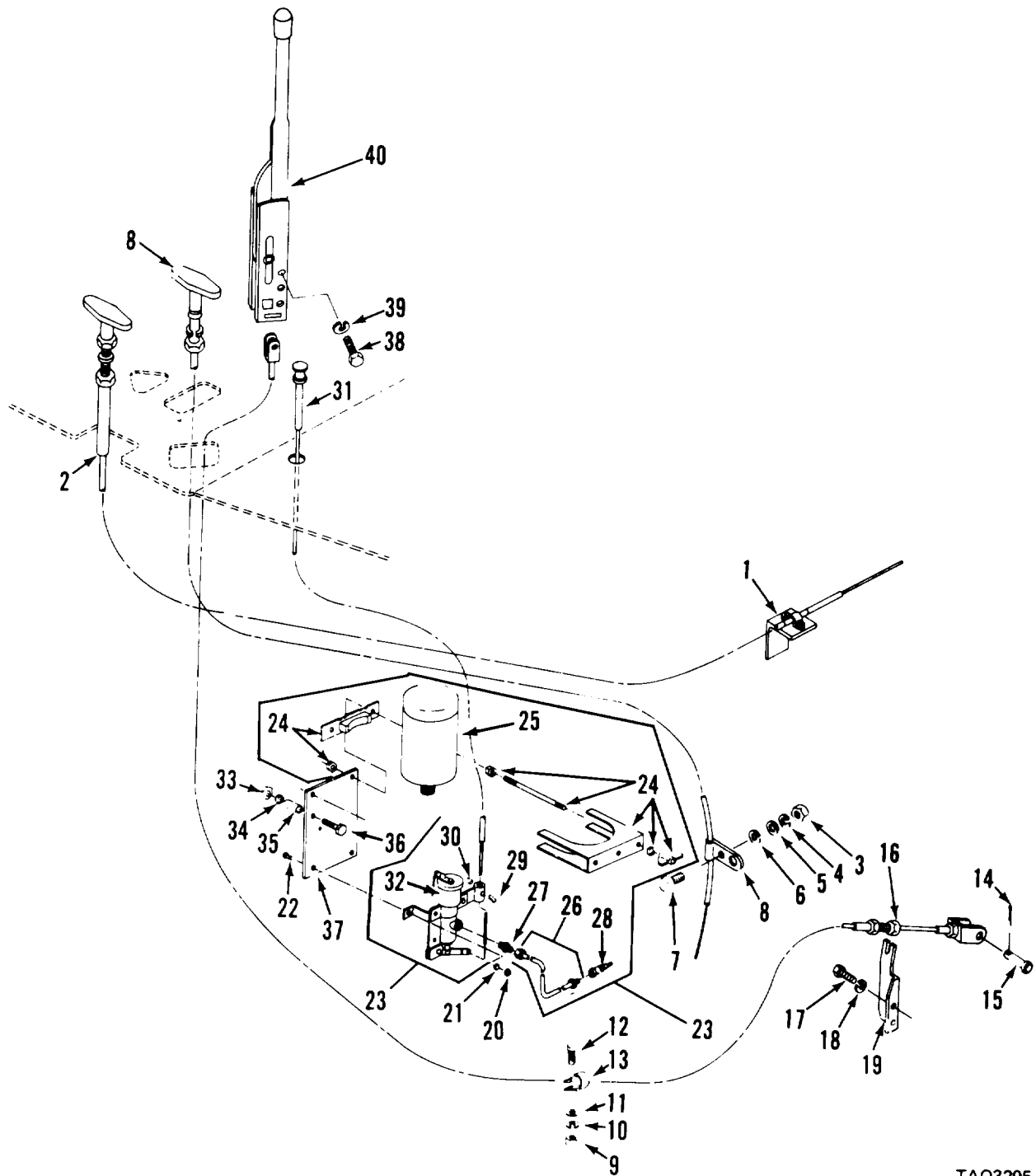

TAO3205

Figure 18. Engine Control Group

(1) ILLUSTRATION (a) FIG NO	(2) ITEM NO	(3) SMR CODE	(4) NATIONAL STOCK NUMBER	(5) FSCM	(6) PART NUMBER	TM10-3930-634-34P (6) DESCRIPTION	(7) USABLE ON CODE	U/M	(8) QTY INC IN UNIT
						GROUP 0800 ENGINE CONTROL GROUP			
18	1	XDOZZ		41625	A45593	PARTS KIT, HARDWARE		EA	1
18	2	PAOZZ		97403	13212E4438	CONTROL ASSY, PUSH		EA	1
18	3	PAOZZ	5310-00-768-0319	96906	M551968-2	NUT,PLAIN,HEXAGON		EA	2
18	4	PAOZZ	5310-00-582-5965	96906	MS35338-44	WASHER,LOCK		EA	1
18	5	PAOZZ	5310-00-8C9-4056	96906	MS27183-10	WASHER,FLAT		EA	1
18	6	PAOZZ	5310-00-080-6004	96906	MS27183-14	WASHER,FLAT		EA	4
18	7	PAOZZ	5305-00-267-8972	96906	MS90726-1	SCREW,CAP,HEXAGON H		EA	1
18	8	PAOZZ	2590-00-878-6720	70436	64-032-244	CONTROL ASSEMBLY,PU		EA	1
18	9	PAOZZ	5310-00-761-6882	96906	MS51967-2	NUT,PLAIN,HEXAGON		EA	1
18	10	PAOZZ	5310-00-582-5965	96906	MS35338-44	WASHER,LOCK		EA	2
18	11	PAOZZ	5310-00-809-4058	96906	MS27183-10	WASHER,FLAT		EA	1
18	12	PAOZZ	5305-00-068-0502	96906	MS90725-6	SCREW,CAP,HEXAGON H		EA	1
18	13	PAOZZ	5340-00-088-6655	96906	MS21333-101	CLAMP,LOOP		EA	1
18	14	PAOZZ	5315-00-842-3044	96906	MS24665-283	PIN,COTTER		EA	4
18	15	PAOZZ	5315-00-081-7033	96906	MS20392-5C27	PIN,STRAIGHT,HEADED		EA	1
18	16	PAOZZ	2530-00-891-2955	92867	15177400	CABLE ASSEMBLY,HAND		EA	1
18	17	PAOZZ	5305-00-912-5113	96906	MS51096-359	SCREW,CAP,HEXAGON H		EA	2
18	18	PAOZZ	5310-00-637-9541	96906	MS35338-46	WASHER,LOCK		EA	2
18	19	XDOZZ		03677	LT2-413	BRACKET,CABLE		EA	1
18	20	PAOZZ	5310-00-761-6882	96906	MS51967-2	NUT,PLAIN,HEXAGON		EA	1
18	21	PAOZZ	5310-00-582-5965	96906	MS35338-44	WASHER,LOCK		EA	2
18	22	PAOZZ	5305-00-068-0501	96906	MS9C725-5	SCREW,CAP,HEXAGON H		EA	2
18	23	PAOZZ	2910-01-063-5646	61112	QK-1104-554	STARTING AID,DIESEL		EA	1
18	24	PAOZZ	5340-00-420-9813	61112	LP2299	CLAMP,ASSEMBLY		EA	1
18	25	XAOZZ		61112	LP535-1	CARTRIDGE,ENGINE ST		EA	1
18	26	XADZZ		61112	LP2978-12	TUBE,METALLIC		EA	1
18	27	XAOZZ		61112	LP482	ADAPTER,STRAIGHT,PI		EA	1
18	28	XAOZZ		61112	LP2773-11	ATOMIZER ASSY		EA	1
18	29	XAOZZ		61112	LP2813	SCREW,MACHINE		EA	1
18	30	XAOZZ		61112	LP2812	STOP,CABLE		EA	1
18	31	PAOZZ	3040-00-933-0731	61112	LP3864R6D	CONTROL ASSEMBLY,PU		EA	1
18	32	XAOZZ		61112	QS2-1TC	VALVE AND BRACKET A		EA	1
18	33	PAOZZ	5310-00-761-6882	96906	MS51967-2	NUT,PLAIN,HEXAGON		EA	1
18	34	PAOZZ	5310-00-582-5965	96906	MS35338-44	WASHER,LOCK		EA	1
18	35	XAOZZ		03677	LT1-1624	SPACER		EA	2
18	36	PAOZZ	5305-00-071-2510	96906	MS90728-13	SCREW,CAP,HEXAGON H		EA	2
18	37	XDOZZ		03677	LT1-1445	BRACKET,PRIMER		EA	1
18	38	PAOZZ	5306-00-226-4831	96906		BOLT,MACHINE		EA	2
18	39	PAFZZ	5310-00-407-9566	96906	MS35338-45	WASHER,LOCK		EA	3

(1) ILLUSTRATION (a) FIG NO	(2) ITEM NO	(3) SMR CODE	(4) NATIONAL STOCK NUMBER	(5) FSCM PART NUMBER	TM10-3930-634-34P (6) DESCRIPTION	(7) USABLE ON CODE U/M	(8) QTY INC IN UNIT
18	4D	PAOZZ		97403	13212E4720 LEVER, FAN	EA	1

THIS PAGE INTENTIONALLY LEFT BLANK

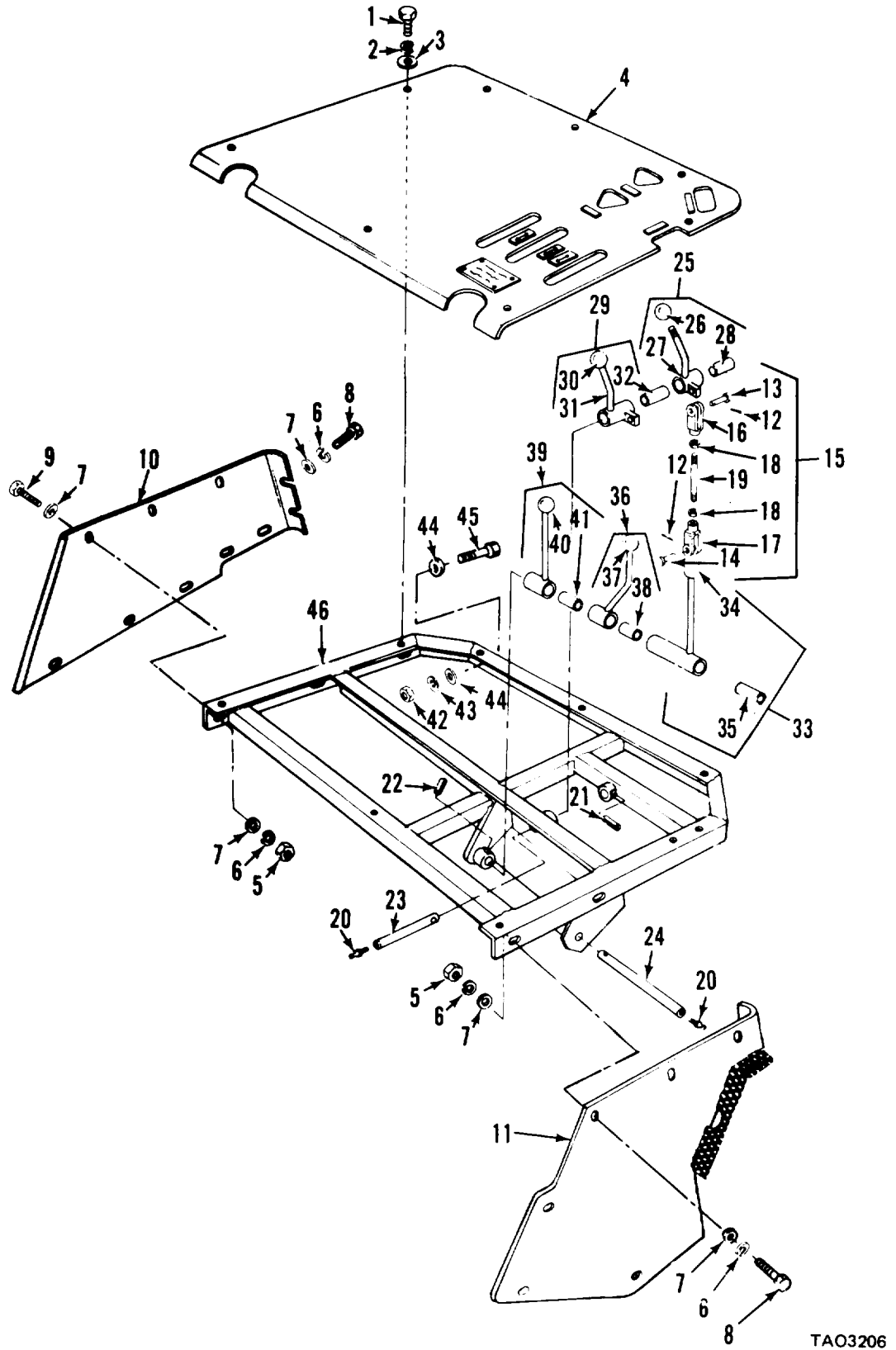

TAO3206

Figure 19. Console Covers and Controls

(1) ILLUSTRATION (a) FIG NO	(2) ITEM NO	(3) SMR CODE	(4) NATIONAL STOCK NUMBER	(5) FSCM	(6) PART NUMBER	TM10-3930-634-34P (6) DESCRIPTION	(7) USABLE ON CODE	U/M	(8) QTY INC IN UNIT
						GROUP 0900 CONSOLE COVERS AND CONTROLS			
19	1	PAOZZ	5306-00-225-8496	96906	MS90725-31	BOLT,MACHINE	EA		8
19	2	PAOZZ	5310-00-4C7-9566	96906	MS35338-45	WASHER,LOCK	EA		2
19	3	PAOZZ	5310-00-087-7493	96906	MS27183-13	WASHER,FLAT	EA		4
19	4	XDOZZ		03677	LT2-727	COVER ASSY,CSL	EA		1
19	5	PAOZZ	5310-00-732-0558	96906	MS51967-8	NUT,PLAIN,HEXAGON	EA		4
19	6	PAOZZ	5310-00-637-9541	96906	MS35338-46	WASHER,LOCK	EA		21
19	7	PAOZZ	5310-00-809-4061	96906	MS27183-15	WASHER,FLAT	EA		21
19	8	PAOZZ	5305-00-269-3208	96906	MS90725-57	SCREW,CAP,HEXAGON H	EA		21
19	9	PAOZZ	5305-00-942-2196	96906	MS18154-60	SCREW,CAP,HEXAGON H	EA		2
19	10	XDOZZ		03677	LT2-793	PANEL,CSL,RH	EA		1
19	11	XDOZZ		03677	LT2-698	PANEL,CSL,LH	EA		1
19	12	PAOZZ	5315-00-842-3044	96906	MS24665-283	PIN,COTTER	EA		1
19	13	PAOZZ	5315-00-815-8840	96906	MS35810-4	PIN,STRAIGHT,HEADED	EA		2
19	14	PAOZZ	5315-00-754-C848	96906	MS35810-3	PIN,STRAIGHT,HEADED	EA		1
19	15	PAOZZ		97403	13212E6158-94	LINK ASSY,2 SPOOL V	EA		2
19	16	PAOZZ	5340-00-985-0823	96906	MS35812-4	CLEVIS,ROD END	EA		1
19	17	PAOZZ		97403	13212E4461	CLEVIS,ROD END	EA		1
19	18	PAOZZ	5310-00-891-1751	96906	MS35691-22	NUT,PLAIN,HEXAGON	EA		2
19	19	XAOZZ		03677	LT1-1045	ROD,THREADED	EA		1
19	20	PAOZZ	4730-00-050-4208	96906	MS15003-1	FITTING,LUBRICATION	EA		2
19	21	PAOZZ	5315-00-809-8786	96906	MS16562-51	PIN,STRING	EA		1
19	22	PAOZZ	5315-00-836-9628	96906	MS16562-52	PIN,SPRING	EA		1
19	23	PAOZZ	3930-00-990-8717	03677	LT1-1087	SHAFT,STRAIGHT	EA		1
19	24	PAOZZ	3930-00-851-4449	03677	LT1-1086	SHAFT,STRAIGHT	EA		1
19	25	XDOZZ		03677	LT1-106	LEVER ASSEMBLY	EA		1
19	26	PAOZZ	5355-00-829-8819	03677	LT1-598	KNOB	EA		1
19	27	XDOZZ		03677	LT1-104	LEVER	EA		1
19	28	PAOZZ	3120-00-943-8949	96906	MS17795-102	BEARING,SLEEVE	EA		1
19	29	XDOZZ		03677	LT1-107	LEVER ASSEMBLY	EA		1
19	30	PAOZZ	5355-00-829-8819	03677	LT1-598	KNOB	EA		1
19	31	XDOZZ		03677	LT1-103	LEVER	EA		1
19	32	PAOZZ	3120-00-943-8949	96906	MS17795-102	BEARING,SLEEVE	EA		1
19	33	XDOZZ		03677	LT1-110	LEVER ASSEMBLY	EA		1
19	34	PAOZZ	5355-00-829-8819	03677	LT1-598	KNOB	EA		1
19	35	PAOZZ	3120-00-159-7148	96906	MS17795-120	BEARING,SLEEVE	EA		2
19	36	XDOZZ		03677	LT1-113	LEVER ASSEMBLY	EA		1
19	37	PAOZZ	5355-00-829-8819	03677	LT1-598	KNOB	EA		1
19	38	PAOZZ	3120-00-159-7148	96906		BEARING,SLEEVE	EA		2
19	39	XDOZZ		03677	LT1-111	LEVER ASSEMBLY	EA		1

(1) ILLUSTRATION (a) FIG NO		(2) (b) ITEM NO	(3) SMR CODE	(4) NATIONAL STOCK NUMBER	(5) FSCM	(5) PART NUMBER	TM10-3930-634-34P (6) DESCRIPTION	(7) USABLE ON CODE	U/M	(8) QTY INC IN UNIT
19	40	PAOZZ	5355-00-829-8819	03677	LT1-598	KNOB		EA	1	
19	41	PAOZZ	3120-00-159-7148	96906	MS17795-120	BEARING,SLEEVE		EA	2	
19	42	PAOZZ	5310-00-732-0558	96906	MS51967-8	NUT,PLAIN,HEXAGON		EA	12	
19	43	PAOZZ	5310-00-637-9541	96906	MS35338-46	WASHER,LOCK		EA	6	
19	44	PAOZZ	5310-00-809-4061	96906	MS27183-15	WASHER,FLAT		EA	2	
19	45	PAOZZ	5305-00-269-3208	96906	MS90725-57	SCREW,CAP,HEXAGON H		EA	4	
19	46	XDOZZ		03677	LT2-439	FRAME,CONSOLE		EA	1	

THIS PAGE INTENTIONALLY LEFT BLANK

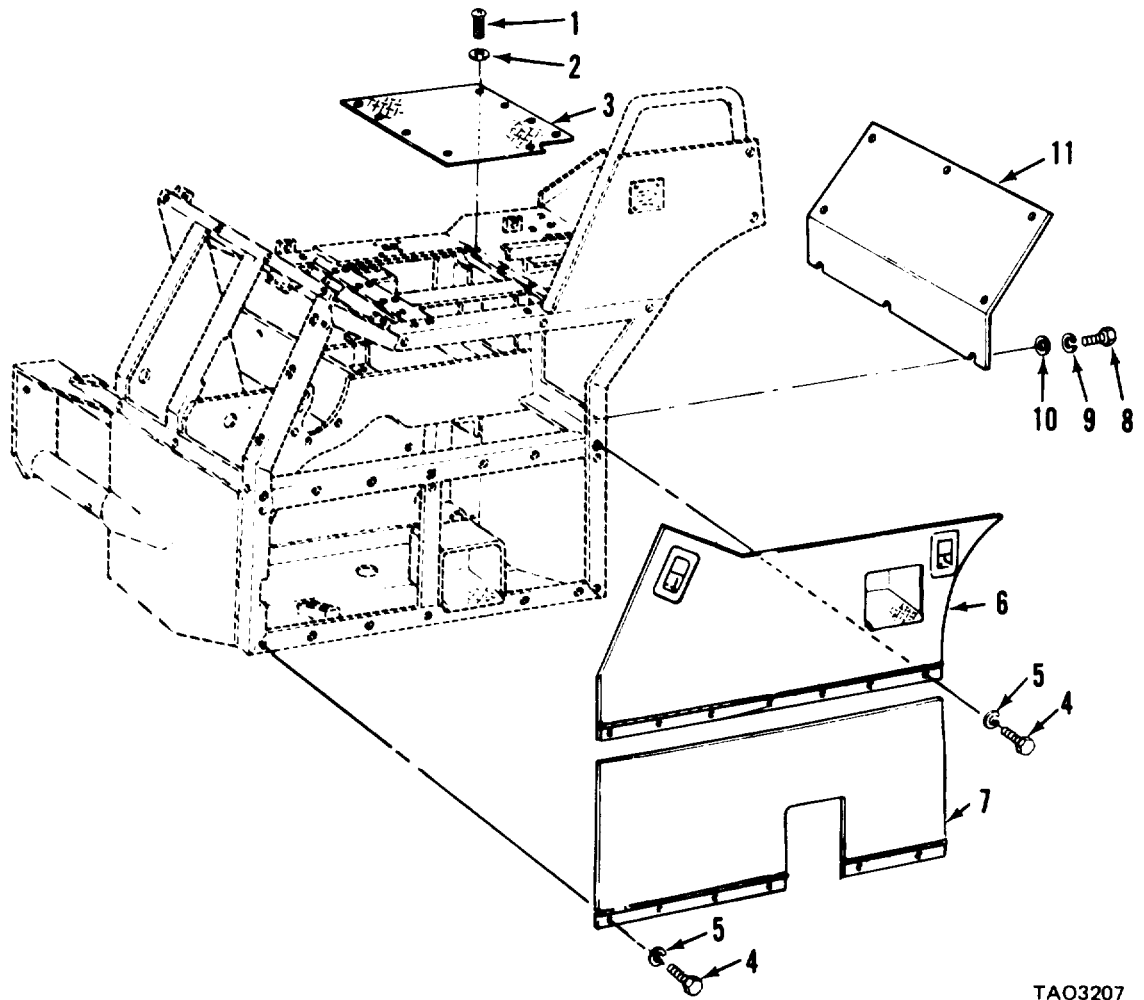

TAO3207

Figure 20. Cockpit Covers and Floor Plate

(1) ILLUSTRATION (a) FIG NO	(b) ITEM NO	(2) SMR CODE	(3) NATIONAL STOCK NUMBER	(4) FSCM	(5) PART NUMBER	TM10-3930-634-34P (6) DESCRIPTION	(7) USABLE ON CODE U/M	(8) QTY INC IN UNIT
						GROUP 1000 COCKPIT COVERS AND FLOOR PLATE		
20	1	PAOZZ	5305-00-988-1724	96906	MS535206-280	SCREW,MACHINE	EA	9
20	2	PAOZZ	5310-00-582-5965	96906	MS35338-44	WASHER,LOCK	EA	1
20	3	XDOZZ		03677	LT1-1034	PLATE,FLOOR	EA	1
20	4	PAOZZ	5305-00-068-0499	96906	MS90725-2	SCREW,CAP,HEXAGON H	EA	13
20	5	PAOZZ	5310-00-582-5965	96906	MS35338-44	WASHER,LOCK	EA	2
20	6	XDOZZ		03677	LT2-395	COVER,COCKPIT	EA	1
20	7	XDOZZ		03677	LT2-377	COVER,COCKPIT	EA	1
20	8	PAOZZ	5305-00-225-3838	96906	MS90725-4	SCREW,CAP,HEXAGON H	EA	4
20	9	PAOZZ	5310-00-582-5965	96906	MS35338-44	WASHER,LOCK	EA	2
20	10	PAOZZ	5310-00-8C9-4058	96906	MS27183-10	WASHER,FLAT	EA	1
20	11	XDOZZ		03677	LT2-624	COVER,ANGLE	EA	1

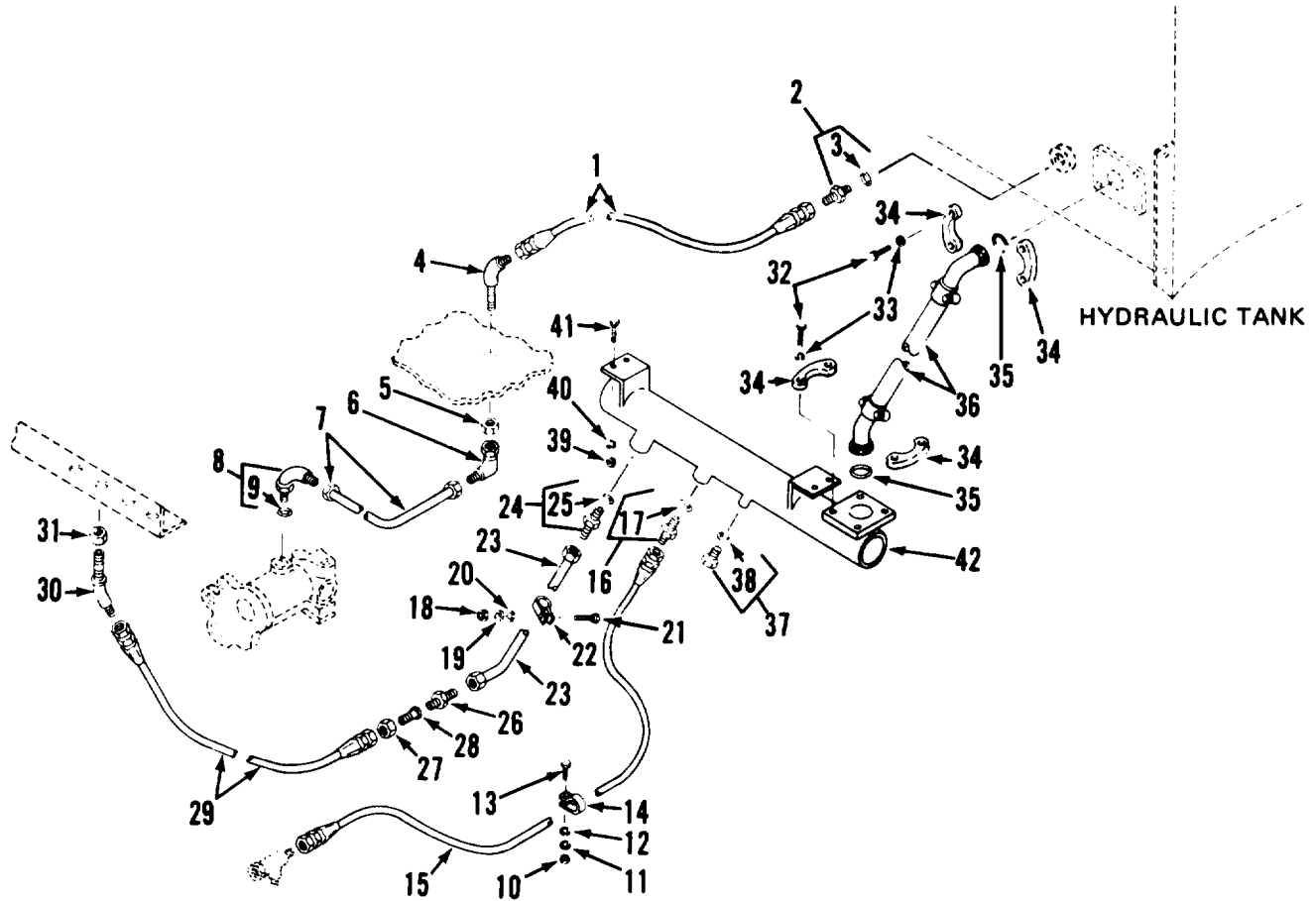

TAO3208

Figure 21. Manifold Plumbing

(1) ILLUSTRATION (a) FIG NO	(2) ITEM NO	(3) SMR CODE	(4) NATIONAL STOCK NUMBER	(5) FSCM	(6) PART NUMBER	TM10-3930-634-34P (6) DESCRIPTION	(7) USABLE ON CODE	U/M	(8) QTY INC IN UNIT
GROUP 1100 MANIFOLD PLUMBING									
21	1	MOOOO		03677	LT2-869	HOSE ASSY, NM		EA	1
21	2	PAOZZ	4730-00-936-5046	96906	MS39324-12-12	ADAPTER, STRAIGHT, TU		EA	1
21	3	PAOZZ	5330-00-251-8839	96906	MS28778-12	PACKING, PREFORMED		EA	1
21	4	PAOZZ	4730-00-934-7969	03677	LT1-1329	ELBOW, TUBE		EA	1
21	5	PAOZZ		96906	MS39321V12	NUT, PLAIN HEX ELBOW		EA	1
21	6	PAOZZ	4730-01-040-3860	03677	LT2-870	ELBOW, TUBE		EA	1
21	7	PAOZZ	4710-00-902-2243	03677	LT1-1335	TUBE ASSEMBLY, METAL		EA	1
21	8	PAOZZ	4730-00-652-6552	96906	MS39321G12	ELBOW, TUBE TO BOSS		EA	1
21	9	PAOZZ	5330-00-251-8839	96906	MS28778-12	PACKING, PREFORMED		EA	1
21	10	PAOZZ	5310-00-761-6882	96906	MS51967-2	NUT, PLAIN, HEXAGON		EA	2
21	11	PAOZZ	5310-00-682-5930	96906	MS35340-44	WASHER, LOCK		EA	1
21	12	PAOZZ	5310-00-082-1404	96906	MS27183-6	WASHER, FLAT		EA	1
21	13	PAOZZ	5305-00-068-0502	96906	MS90725-6	SCREW, CAP, HEXAGON H		EA	1
21	14	PAOZZ	5340-00-809-1500	96906	MS21333-107	CLAMP, LOOP		EA	1
21	15	MOOOO		03677	LT1-1297	HOSE ASSY, NH		EA	2
21	16	PAOZZ		81343	SAE514FIG.128	ADAPTER, STR, TUBE TO		EA	1
21	17	PCOZZ	5330-00-8C8-0794	96906	MS28778-8	PACKING, PREFORMED		EA	1
21	18	PAOZZ	5310-00-761-6882	96906	MS51967-2	NUT, PLAIN, HEXAGON		EA	2
21	19	PAOZZ	5310-00-682-5930	96906	MS35340-44	WASHER, LOCK		EA	1
21	20	PAOZZ	5310-00-823-8804	96906	MS27183-9	WASHER, FLAT		EA	1
21	21	PAOZZ	5305-00-068-0502	96906	MS90725-6	SCREW, CAP, HEXAGON H		EA	2
21	22	PAOZZ	5340-00-809-1494	96906	MS21333-105	CLAMP, LOOP		EA	1
21	23	PAOZZ	4710-00-902-2254	03677	LT1-1410	TUBE ASSEMBLY, METAL		EA	1
21	24	PAOZZ	4730-00-936-5046	96906	MS39324-12-12	ADAPTER, STRAIGHT, TU		EA	1
21	25	PAOZZ	5330-00-251-8839	96906	MS28778-12	PACKING, PREFORMED		EA	1
21	26	PAOZZ		96906	MS39321-R12	NUT, PLAIN, HEX		EA	1
21	27	PAOZZ		96906	MS39321-R12	NUT, PLAIN, HEX		EA	1
21	28	PAOZZ		96906	MS39323-12-8	REDUCER, TUBE		EA	1
21	29	MOOOO		03677	LT1-1303	HOSE ASSY, NM		EA	1
21	30	PAOZZ	4730-00-804-1933	96906	MS24396-4	ELBOW, TUBE		EA	1
21	31	PAOZZ		96906	MS39321-V8	NUT, PLAIN, HEX		EA	1
21	32	PAOZZ	5305-00-071-1788	96906	MS90728-87	SCREW, CAP, HEXAGON H		EA	8
21	33	PAOZZ	5310-00-655-9370	96906	MS35340-47	WASHER, LOCK		EA	8
21	34	PAOZZ	4730-00-255-0560	03924	2522-20	FLANGE, PIPE, SWIVEL		EA	4
21	35	PCOZZ	5330-00-297-9990	96906	MS28775-222	PACKING, PREFORMED		EA	4
21	36	MOOOO		03677	LT1-1393	HOSE ASSY, NH		EA	1
21	37	PAOZZ	4730-00-733-5319	45681	6P50NS	PLUG, MACHINE THREAD		EA	1
21	38	PCOZZ	5330-00-804-5695	96906		PACKING, PREFORMED		EA	1
21	39	PAFZZ	5310-00-732-0558	96906	MS51967-8	NUT, PLAIN, HEXAGON		EA	3

(1) ILLUSTRATION (a) FIG NO	(2) (b) ITEM NO	(3) SMR CODE	(4) NATIONAL STOCK NUMBER	(5) FSCM	(6) PART NUMBER	TM10-3930-634-34P (6) DESCRIPTION	(7) USABLE ON CODE	U/M	(8) QTY INC IN UNIT
21	40	PAOZZ	5310-00-959-4675	96906	MS35340-46	WASHER, LOCK		EA	4
21	41	PAOZZ	5305-00-269-3213	96906	MS90725-62	SCREW, CAP, HEXAGON H		EA	4
21	42	XDOZZ		03677	LT2-849	MANIFOLD, HYD		EA	1

THIS PAGE INTENTIONALLY LEFT BLANK

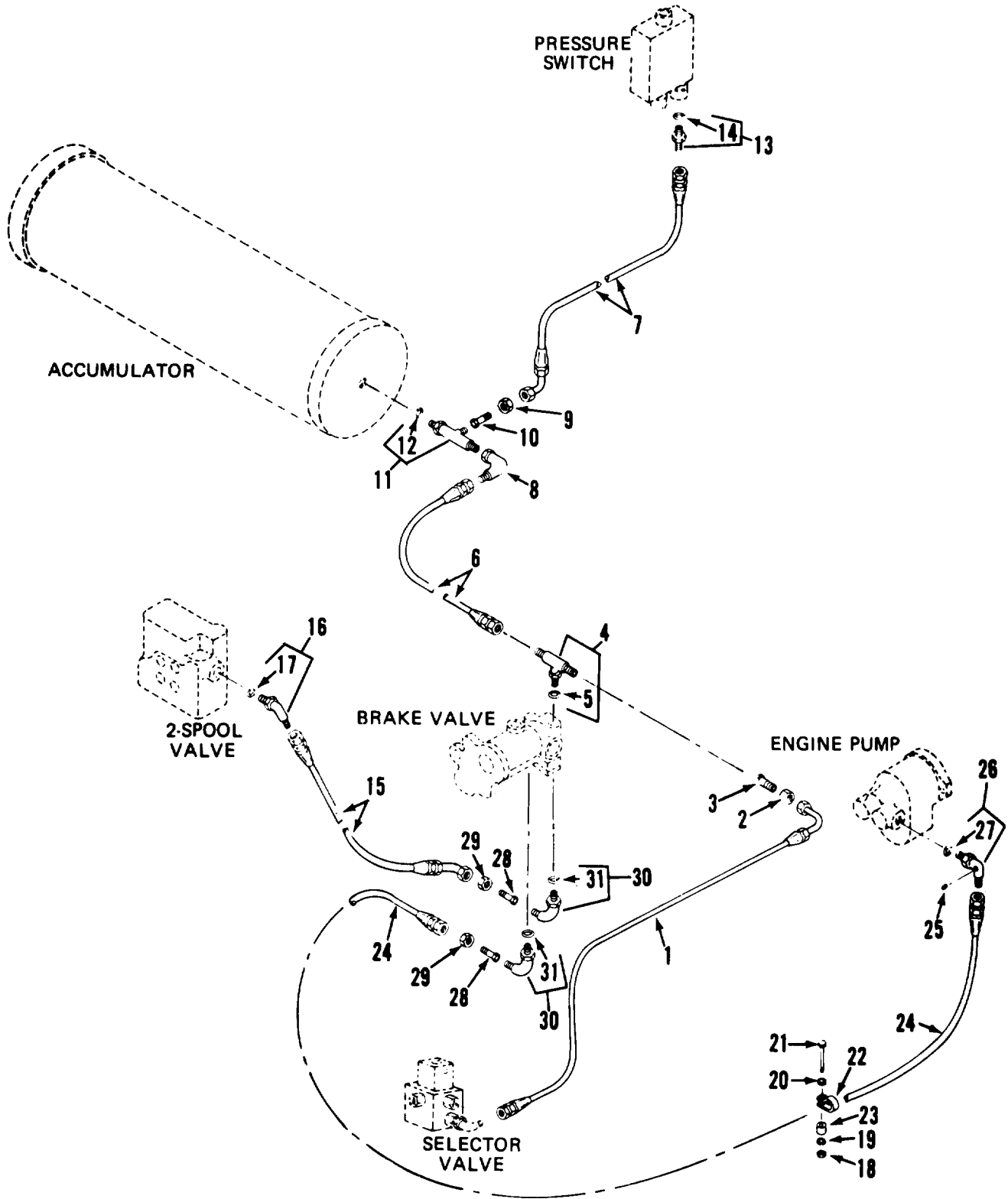

TAO3209

Figure 22. Brake Valve Plumbing

(1) ILLUSTRATION (a) FIG NO	(2) (b) ITEM NO	(3) SMR CODE	(4) NATIONAL STOCK NUMBER	(5) FSCM	(6) PART NUMBER	TM10-3930-634-34P (6) DESCRIPTION	(7) USABLE ON CODE	U/M	(8) QTY INC IN UNIT
						GROUP 1100 BRAKE VALVE PLUMBING			
22	1	PAOZZ	4730-00-851-4386	97403	13212E4373	ELBOW, TUBE TO HOSE	EA		1
22	2	PAOZZ		96906	MS39321R12	NUT, PLAIN, HEX	EA		1
22	3	PAOZZ	4730-00-932-7426	03677	LT1-887	REDUCER BODY, TUBE	EA		1
22	4	PAOZZ	4730-00-936-2158	03677	LT1-1281	TEE, TUBE TO BOSS	EA		2
22	5	PCOZZ	5330-00-251-8839	96906	MS28778-12	PACKING, PREFORMED	EA		1
22	6	MOOOO		03677	LT2-900	HOSE ASSY, NH	EA		1
22	7	MOOOO		03677	LT2-899	HOSE ASSY, NH	EA		1
22	8	PAOZZ	4730-01-040-3860	03677	LT2-870	ELBOW, TUBE	EA		1
22	9	PAOZZ		96906	MS39321R12	NUT, PLAIN, HEX	EA		1
22	10	PAOZZ	4920-00-441-1067	96906	MS39323-12-4	ADAPTER	EA		1
22	11	PAOZZ	4730-00-936-2158	03677	LT1-1281	TEE, TUBE TO BOSS	EA		1
22	12	PAOZZ	5330-00-251-8839	96906	MS28778-12	PACKING, PREFORMED	EA		1
22	13	PAOZZ	4730-01-024-1321	96906	MS39324-4-4	ADAPTER, STRAIGHT, TU	EA		1
22	14	PAOZZ	5330-00-805-2966	96906	MS28778-4	PACKING, PREFORMED	EA		1
22	15	MOOOO		03677	LT1-1646	HOSE ASSY, NH	EA		1
22	16	PAOZZ		96906	MS39321HB	ELBOW, HOSE TO BOSS	EA		1
22	17	PCOZZ	5330-00-808-0794	96906	MS28778-8	PACKING, PREFORMED	EA		1
22	18	PAOZZ	5310-00-761-6882	96906	MS51967-2	NUT, PLAIN, HEXAGON	EA		1
22	19	PAOZZ	5310-00-682-5930	96906	MS35340-44	WASHER, LOCK	EA		1
22	20	PAOZZ	5310-00-823-8804	96906	MS27183-9	WASHER, FLAT	EA		1
22	21	PAOZZ	5305-00-071-2510	96906	MS90728-13	SCREW, CAP, HEXAGON H	EA		1
22	21	PAOZZ	5305-00-071-2510	96906	MS90728-13	SCREW CAP, HEXAGON H	EA		1
22	22	PAOZZ	5340-00-809-1500	96906	MS21333-107	CLAMP, LOOP	EA		1
22	23	PAOZZ		97403	13212E4211-3	SPACER, SLEEVE	EA		1
22	24	MOOOO		03677	LT1-1305	HOSE ASSY, NH	EA		1
22	25	PCOZZ		96906	MS209L3-4-5	PLUG, PIPE, ELBOW	EA		1
22	26	PAOZZ	4730-01-033-5395	03677	LT1-1800	ELBOW, TUBE TO BOSS	EA		1
22	27	PCOZZ	5330-00-808-0794	96906	MS28778-8	PACKING, PREFORMED	EA		1
22	28	PAOZZ		81343	SAE514AFIG.19	RDCR, TUBE END	EA		1
22	29	PAOZZ		96906	MS39321R12	NUT, PLAIN, HEX	EA		2
22	30	PAOZZ	4730-00-652-6552	96906	MS39321G12	ELBOW, TUBE TO BOSS	EA		2
22	31	PCOZZ	5330-00-251-8839	96906	MS28778-12	PACKING, PREFORMED	EA		1

TA03210

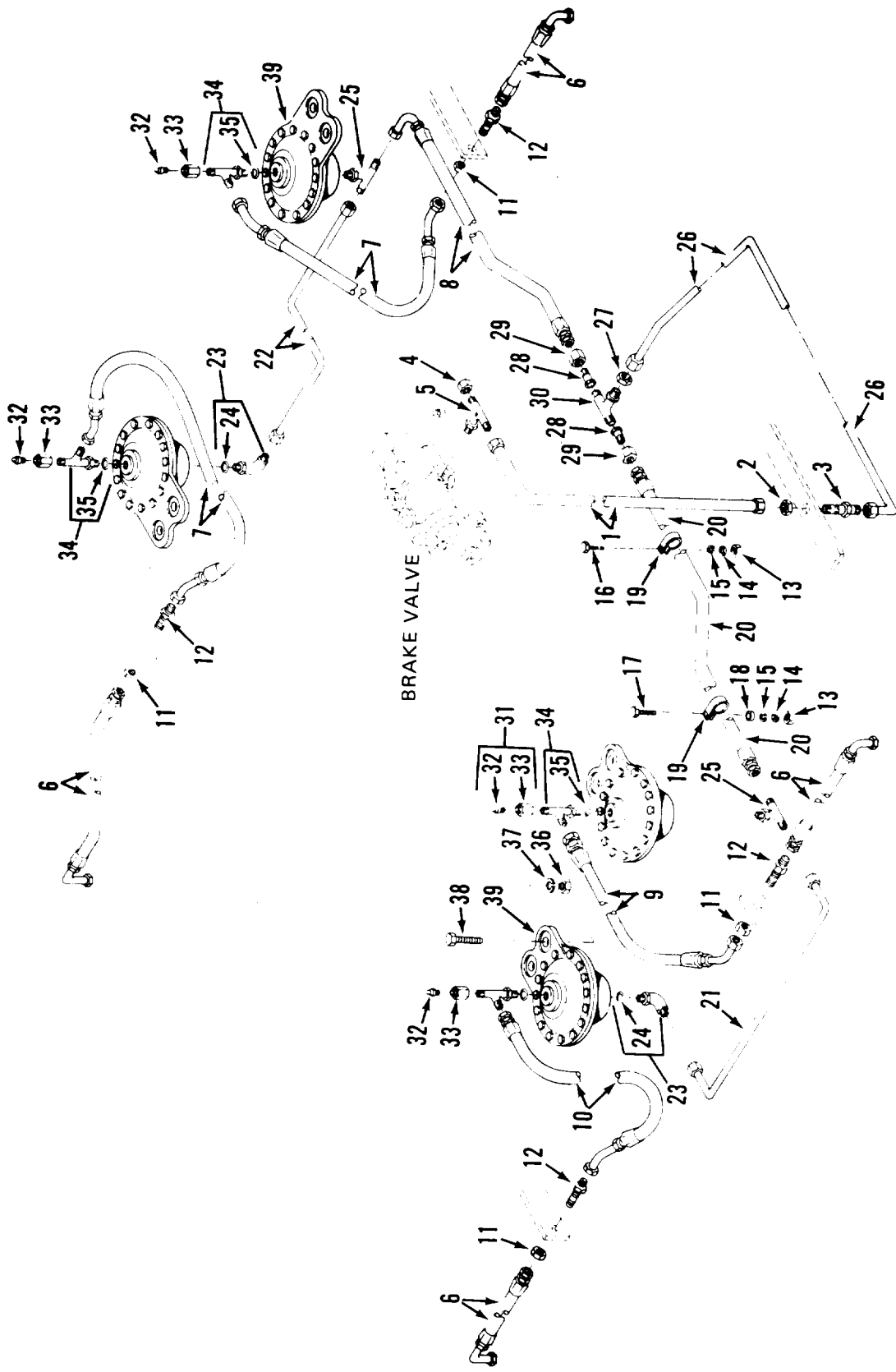

Figure 23. Brake Plumbing

(1) ILLUSTRATION (a) FIG NO	(2) ITEM NO	(3) SMR CODE	(4) NATIONAL STOCK NUMBER	(5) FSCM	(6) PART NUMBER	TM10-3930-634-34P (6) DESCRIPTION	(7) USABLE ON CODE	U/M	(8) QTY INC IN UNIT
GROUP 1100 BRAKE PLUMBING									
23	1	PAOZZ	4710-00-902-2240	03677	LTL-1325	BENT TUBE ASSEMBLY		EA	1
23	2	PCOZZ		96906	MS39321V12	NUT, PLAIN, HEX UNION		EA	1
23	3	PAOZZ	4730-00-933-0816	96906	MS39321-C-12	NIPPLE, TUBE		EA	3
23	4	PCOZZ		96906	MS39321-T12	CAP, TEE		EA	1
23	5	PAOZZ		97403	13212E4394	TEE, TUBE TO BOSS		EA	1
23	6	MOOOO		03677	LTL-147	HOSE ASSY,NM		EA	1
23	7	MOOOO		03677	LTL-149	HOSE ASSY,NM		EA	1
23	8	MOOOO		03677	LTL-1649	HOSE ASSY		EA	1
23	9	MOOOO		03677	LTL-1646	HOSE ASSY,NM		EA	1
23	10	MOOOO		03677	LTL-1647	DEP REPORTED STK-NO		EA	1
23	11	PAOZZ		96906	MS39321V8	NUT, PLAIN, HEX		EA	4
23	12	PAOZZ	4730-00-725-2155	96906	MS39321-C8	ELBOW, TUBE		EA	3
23	13	PAOZZ	5310-00-761-6882	96906	MS51967-2	NUT, PLAIN, HEXAGON		EA	1
23	14	PAOZZ	5310-00-682-5930	96906	MS35340-44	WASHER, LOCK		EA	1
23	15	PAOZZ	5310-00-823-8804	96906	MS27183-9	WASHER, FLAT		EA	1
23	16	PAOZZ	5305-00-071-2241	96906	MS90725-10	SCREW, CAP, HEXAGON H		EA	1
23	17	PAOZZ	5305-00-071-2237	96906	MS90725-14	SCREW, CAP, HEXAGON H		EA	1
23	18	PAOZZ		97403	13212E4211-1	SPACER, SLEEVE		EA	1
23	19	PAOZZ	5340-00-809-1500	96906	MS21333-107	CLAMP, LOOP		EA	1
23	20	MOOOO		03677	LTL-1648	HOSE ASSY, NH		EA	1
23	21	PAOZZ	4710-00-902-2448	03677	LTL-1640	TUBE ASSEMBLY, METAL		EA	1
23	22	PAOZZ		97403	13212E6191	TUBE ASSY, METAL, REA		EA	1
23	23	PAOZZ		96906	MS39321G8	ELBOW, TUBE TO BOSS		EA	2
23	24	PCOZZ	5330-00-808-0794	96906	MS28778-8	PACKING, PREFORMED		EA	1
23	25	PAOZZ	4730-00-933-0742	96906	MS39321-N8	TEE, TUBE TO BOSS		EA	2
23	26	PAOZZ	4710-00-902-2369	03677	LTL-1642	TUBE ASSEMBLY, METAL		EA	1
23	27	PAOZZ		96906	MS39321V12	NUT, PLAIN, HEX, TUBE		EA	1
23	28	PAOZZ		96906	MS39323-12-8	REDUCER, TUBE		EA	2
23	29	PAOZZ		96906	MS39321R12	NUT, PLAIN, HEX		EA	1
23	30	PAOZZ	4730-00-067-7442	96906	MS24395-12	TEE, TUBE		EA	1
23	31	PAOZZ	2530-00-923-1149	97153	57-325	BLEEDER VALVE, HYDRA		EA	4
23	32	XADZZ		97153	84-24	.BLDR V, HYDR SYS		EA	1
23	33	XAOZZ		97153	274-58	ADAPTER		EA	1
23	34	PAOZZ	4730-00-937-0232	03677	LTL-1645	TEE, TUBE TO BOSS		EA	4
23	35	PCOZZ	5330-00-808-0794	96906	MS28778-8	PACKING, PREFORMED		EA	1
23	36	PAOZZ	5310-00-768-C318	96906	MS51967-14	NUT, PLAIN, HEXAGON		EA	4
23	37	PAOZZ	5310-00-834-7604	96906	MS35340-48	WASHER, LOCK		EA	8
23	38	PAOZZ	5305-00-071-2070	96906		SCREW, CAP, HEXAGON H		EA	8
23	39	PAOFF	2530-01-031-6416	97153	107-208	AUTOMATIC ADJUSTER		EA	4

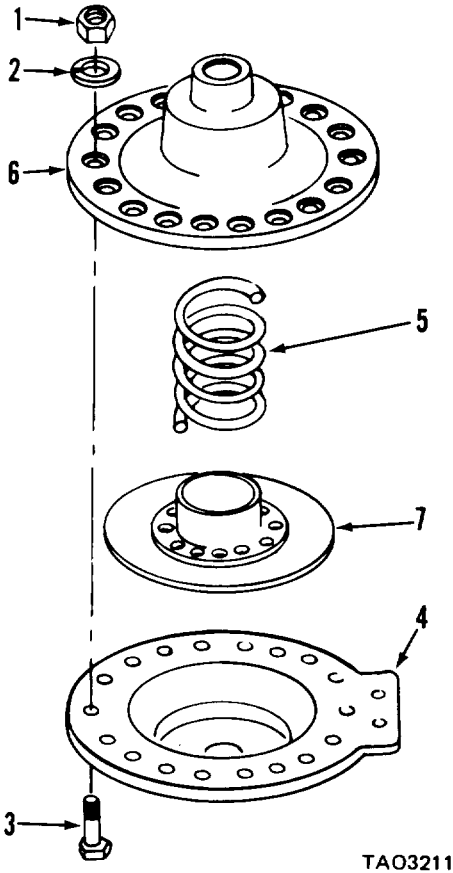
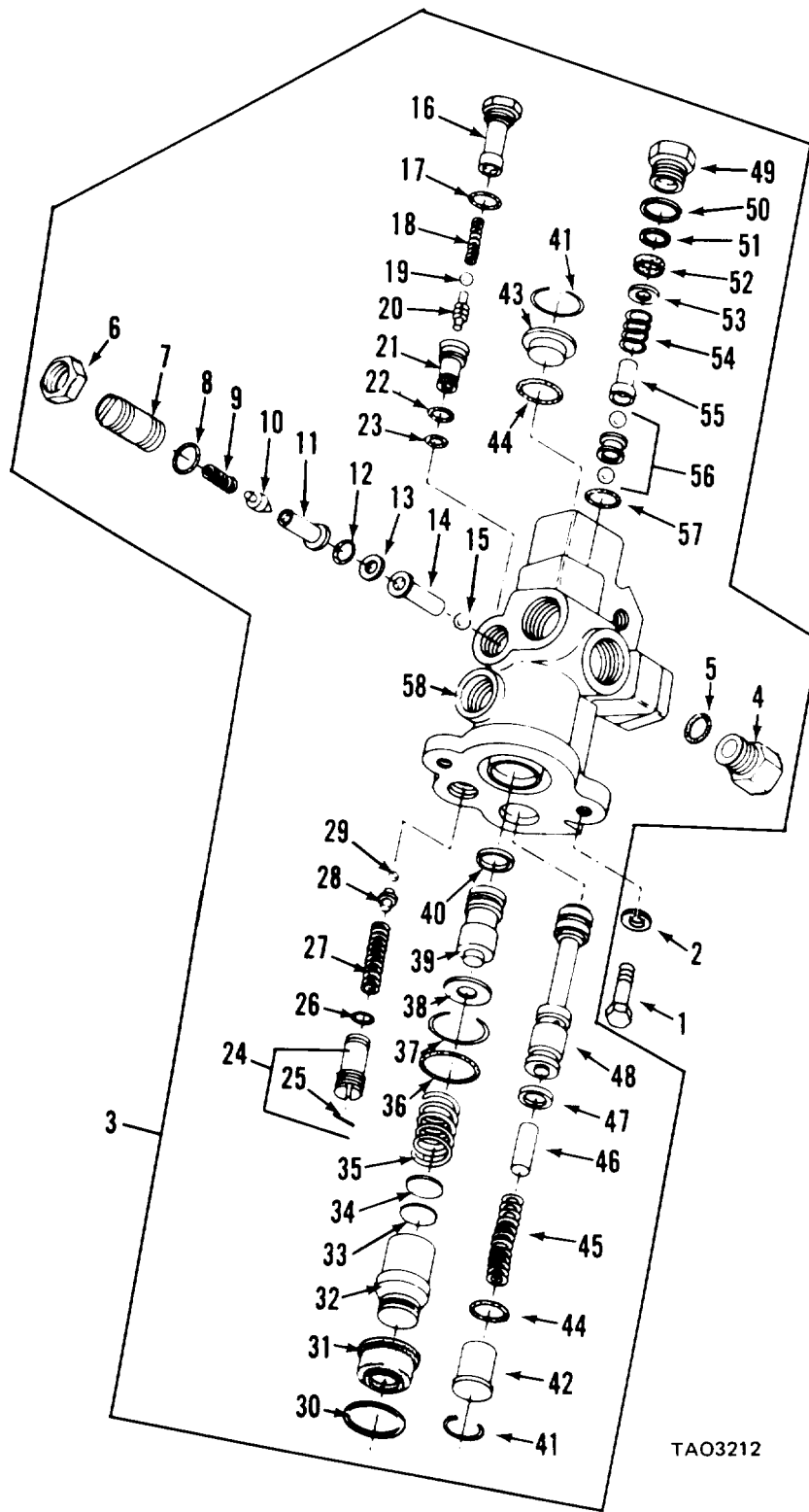

Figure 24. Brake Adjuster

(1) ILLUSTRATION (a) FIG NO	(b) ITEM NO	(2) SMR CODE	(3) NATIONAL STOCK NUMBER	(4) FSCM	(5) PART NUMBER	TM10-3930-634-34P (6) DESCRIPTION	(7) USABLE ON CODE U/M	(8) QTY INC IN UNIT
						GROUP 1100 BRAKE ADJUSTER		
24	1	PAFZZ		97153	63-229	NUT, PLAIN, HEX	EA	18
24	2	PAFZZ		97153	80-337	WASHER, LOCK	EA	18
24	3	PAFZZ	5306-01-057-9246	97153	43-518	BOLT, MACHINE	EA	18
24	4	XAFZZ		97153	32-346	CAP, BRAKE	EA	1
24	5	PAFZZ	5360-00-587-2380	97153	40-293	SPRING, HELICAL, COMP	EA	1
24	6	XAFZZ		97153	260-359	HOUSING	EA	1
24	7	PAFZZ	2530-00-849-3775	97153	116-120	PISTON ASSEMBLY	EA	1



TAO3212

Figure 25. Brake Valve

(1) ILLUSTRATION (a) FIG NO	(2) ITEM NO	(3) SMR CODE	(4) NATIONAL STOCK NUMBER	(5) FSCM	(6) PART NUMBER	TM10-3930-634-34P (6) DESCRIPTION	(7) USABLE ON CODE	U/M	(8) QTY INC IN UNIT
						GROUP 1100 BRAKE VALVE			
25	1	PAFZZ	5305-00-709-8523	96906	MS90727-87	SCREW, CAP, HEXAGON H		EA	3
25	2	PAFZZ	5310-00-655-9370	96906	MS35340-47	WASHER, LOCK		EA	3
25	3	PAOZZ	2530-00-891-2925	14892	610805	VALVE ASSEMBLY BRAK		EA	1
25	4	XDFZZ		01604	611053	BUSHING, REDUCER		EA	2
25	5	XAFZZ		01604	122LS16	PACKING, PREFMD		EA	2
25	6	XAFZZ		01604	610732	NUT, PLAIN, HEX		EA	1
25	7	XDFZZ		01604	610731	SCREW, SPECIAL		EA	1
25	8	XAFZZ		01604	122LS10	PACKING, PREFMD		EA	1
25	9	XDFZZ		01604	541138	SPRING, HELICAL, COMP		EA	1
25	10	XAFZZ		96906	MS90728-87	POPPET, BRAKE VALVE		EA	1
25	11	XAFZZ		07038	610733	SEAT, VALVE		EA	1
25	12	XAFZZ		07038	122LS8	PACKING, PREFORMED		EA	1
25	13	XAFZZ		01604	610737	WASHER, FLAT		EA	1
25	14	PAFZZ	2530-00-923-1139	07038	610727	FILTER, BRAKE VALVE		EA	1
25	15	PAFZZ	3110-00-950-8446	96906	MS19061-3	BALL, BEARING		EA	1
25	16	XAFZZ		01604	610726	PLUG		EA	1
25	17	XAFZZ		07038	122LS8	PACKING, PREFORMED		EA	1
25	18	PAFZZ	5360-00-949-1922	07038	610724	SPRING, HELICAL, COMP		EA	1
25	19	PAFZZ	3110-00-100-6163	96906	MS19059-2417	BALL, BEARING		EA	1
25	20	PAFZZ	2530-01-026-6173	12603	944927	SEAT, POWER BRAKE		EA	1
25	21	PAFZZ	2530-01-026-0529	92865	8610722	SPOOL, POWER BRAKE		EA	1
25	22	XAFZZ		01604	611097	PACKING, PREFMD		EA	1
25	23	XAFZZ		81349	M52471/5-4	HOSE, NONMETALLIC		EA	1
25	24	XAFZZ		01604	610738	PLUG & PIN ASSY		EA	1
25	25	XAFZZ		01604	610741	PIN		EA	1
25	26	XAFZZ		01604	611098	PACKING, PREFMD		EA	1
25	27	PAFZZ	5360-00-897-6141	14892	610728	SPRING, HELICAL, COMP		EA	1
25	28	PAFZZ	2530-00-895-3206	14892	611041	SEAT, BALL, SPECIAL		EA	1
25	29	PAFZZ	3110-00-100-6151	96906	MS19059-2414	BALL, BEARING		EA	1
25	30	PAFZZ	5365-00-932-7347	14892	611052	RING SPECIAL		EA	1
25	31	XAFZZ		07038	615507	BOOT, DUST AND MOIST		EA	1
25	32	XAFZZ		01604	611051	PISTON		EA	1
25	33	PAFZZ	5365-00-939-3897	14892	610717	SPACER, PLATE		EA	1
25	34	PAFZZ	5365-00-941-0367	07038	610716	SPACER, PLATE		EA	1
25	35	PAFZZ	5360-01-026-0563	14892	611073	SPRING, HELICAL, COMP		EA	1
25	36	XAFZZ		07038	121LS27	PACKING, PREFORMED		EA	1
25	37	PAFZZ	5365-00-896-1429	14892	61D455	RING, RETAINING		EA	1
25	38	XAFZZ		01604		WASHER, SPECIAL		EA	1
25	39	XAFZZ		01604	610709	PLUNGER		EA	1

(1) ILLUSTRATION (a) FIG NO		(2) ITEM NO	(3) SMR CODE	(4) NATIONAL STOCK NUMBER	(5) FSCM	(5) PART NUMBER	TM10-3930-634-34P (6) DESCRIPTION	(7) USABLE ON CODE	U/M	(8) QTY INC IN UNIT
25	40	XAFZZ			07038	611094	PACKING, PREFORMED		EA	1
25	41	PAFZZ	5365-00-899-2470		14892	610701	RING, RETAINING		EA	2
25	42	XAFZZ			01604	615722	PLUG		EA	1
25	43	XAFZZ			01604	610702	PLUG		EA	1
25	44	XAFZZ			14892	121LS19	PACKING, PREFORMED		EA	2
25	45	PAFZZ	5360-00-946-1925		07038	610734	SPRING, HELICAL, COMP		EA	1
25	46	XAFZZ			01604	610736	STOP		EA	1
25	47	XAFZZ			07038	121LS15	PACKING, PREFORMED		EA	1
25	48	XAFZZ			01604	610729	SPOOL		EA	1
25	49	XAFZZ			01604	611532	PLUG		EA	1
25	50	XAFZZ			01604	122LS12	PACKING, PREFND		EA	1
25	51	XAFZZ			01604	611093	RING		EA	1
25	52	XAFZZ			01604	610699	PACKING, PREFORMED		EA	1
25	53	XAFZZ			01604	610707	WASHER, SPRING		EA	1
25	54	PAFZZ	5360-00-895-3127		14892	610706	SPRING, HELICAL, COMP		EA	1
25	55	XAFZZ			01604	611531	GUIDE		EA	1
25	56	PAFZZ	4820-01-026-0474		01604	611528	SEAT ASSEMBLY		EA	1
25	57	PAFZZ	5330-01-026-0613		01604	105LS13	PACKING, PREFORMED		EA	1
25	58	XAFZZ			01604	611048	BODY, VALVE		EA	1

THIS PAGE INTENTIONALLY LEFT BLANK

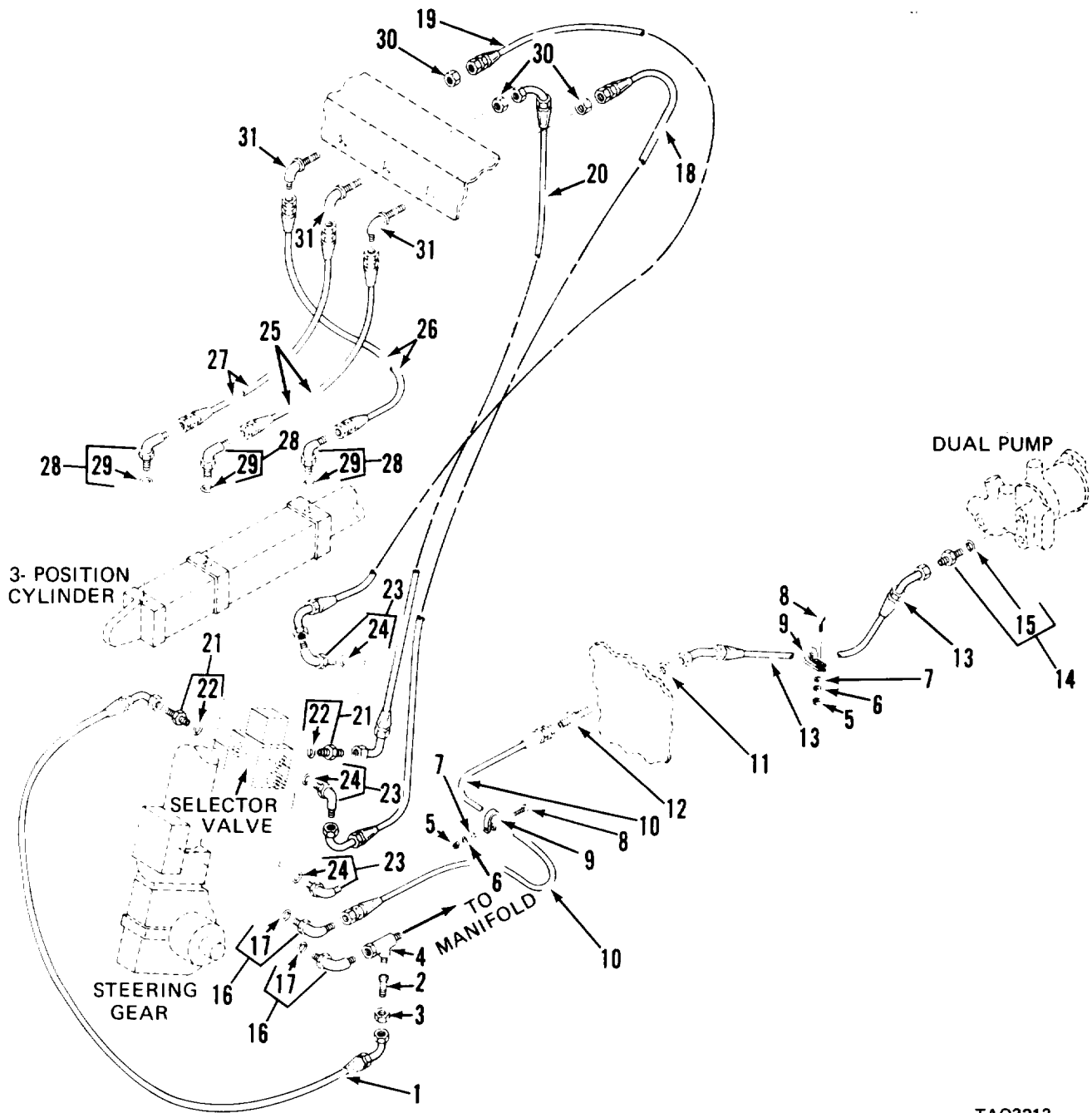

TAO3213

Figure 26. Steering and Selector Valve Plumbing

(1) ILLUSTRATION (a) FIG NO	(2) ITEM NO	(3) SMR CODE	(4) NATIONAL STOCK NUMBER	(5) FSCM	(6) PART NUMBER	TM10-3930-634-34P (6) DESCRIPTION	(7) USABLE ON CODE	U/M	(8) QTY INC IN UNIT
						GROUP 1100 STEERING AND SELECTOR VALVE			
						PLUNBING			
26	1	MOOOO		03677	LT1-1359	HOSE ASSY, NM		EA	1
26	2	PAOZZ	4730-00-676-3075	96906	MS51534A8-4	REDUCER BODY, TUBE		EA	1
26	3	PAOZZ		96906	MS39321R8	NUT, PLAIN, HEXAGON		EA	1
26	4	PAFZZ		97403	13218E0159	ADAPTER, STRAIGHT, TU		EA	3
26	5	PAOZZ	5310-00-761-6882	96906	MS51967-2	NUT, PLAIN, HEXAGON		EA	1
26	6	PAOZZ	5310-00-682-5930	96906	MS35340-44	WASHER, LOCK		EA	2
26	7	PAOZZ	5310-00-823-8804	96906	MS27183-9	WASHER, FLAT		EA	1
26	8	PAOZZ	5305-00-071-2241	96906	MS90725-10	SCREW, CAP, HEXAGON H		EA	1
26	9	PAOZZ	5340-00-809-1500	96906	MS21333-107	CLAMP, LOOP		EA	1
26	10	MOOOO		03677	LT1-1297	HOSE ASSY, NM		EA	1
26	11	PAOZZ		96906	MS39321V8	NUT, PLAIN, HEX		EA	2
26	12	PAOZZ		81343	SAE514FIG.10C	UNION, TUBE		EA	1
26	13	MOOOO		97403	13212E4160-8	HOSE ASSY		EA	1
26	14	PAOZZ		81343	SAE514FIG.12B	ADPTR,STR, T-B		EA	1
26	15	PAOZZ	5330-00-808-0794	96906	MS28778-8	PACKING, PREFORMED		EA	1
26	16	PAOZZ	4730-00-495-3409	30780	B-10C58XS	ELBOW, TUBE TO BOSS		EA	1
26	17	PAOZZ	5330-00-8C8-0794	96906	MS28778-8	PACKING, PREFORMED		EA	1
26	18	PAFZZ		97403	13212E4159-5	HOSE ASSY, NM		EA	1
26	19	MOOOO		03677	LT1-1404	HOSE ASSY, NM		EA	1
26	20	MOOOO		03677	LT1-1390	HOSE ASSY, NM		EA	1
26	21	PAOZZ	4730-02-024-1321	96906	MS39324-4-4	ADAPTER, STRAIGHT, TU		EA	2
26	22	PCOZZ	5330-00-805-2966	96906	MS28778-4	PACKING, PREFORMED		EA	1
26	23	PCOZZ		96906	MS39321G4	ELBOW, TUBE TO BOSS		EA	3
26	24	PCOZZ	5330-00-805-2966	96906	MS28778-4	PACKING, PREFORMED		EA	1
26	25	MOOOO		03677	LT1-1639	HOSE ASSEMBLY, NONME		EA	1
26	26	MOOOO		03677	LT2-873	HOSE ASSY, NM		EA	1
26	27	MOOOO		03677	LT2-872	HOSE ASSY, NM		EA	1
26	28	PAOZZ		96906	MS39321G4	ELBOW, TUBE-BOSS		EA	3
26	29	PCOZZ	5330-00-805-2966	96906	MS28778-4	PACKING, PREFORMED		EA	1
26	30	PAOZZ		96906	MS39321V4	NUT, PLAIN, HEX, ELBOW		EA	3
26	31	XDOZZ		45681	4WETXS	ELBOW, HOSE, BULKHEAD		EA	3

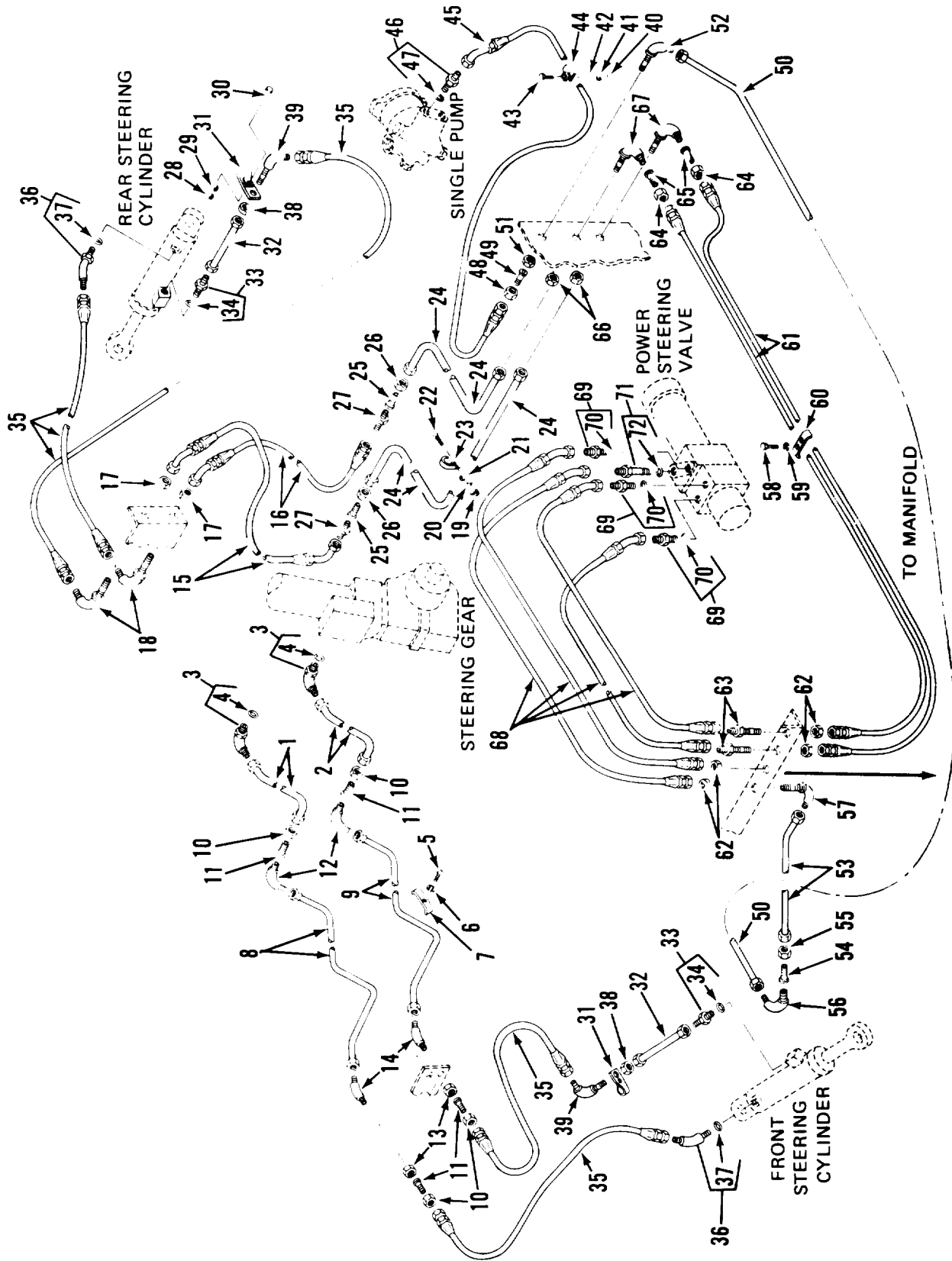
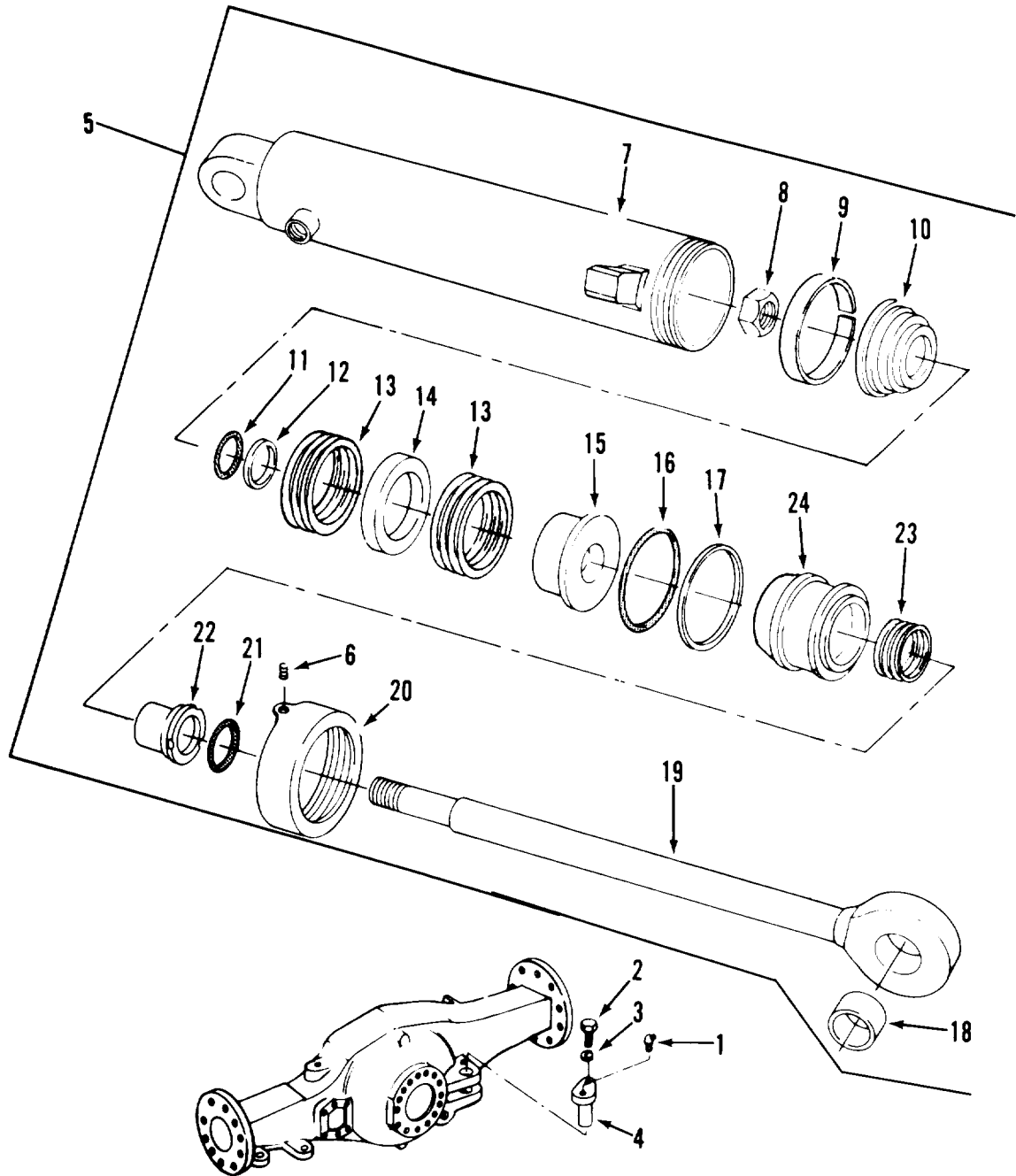

Figure 27. Steering Plumbing

(1) ILLUSTRATION (a) FIG NO	(2) ITEM NO	(3) SMR CODE	(4) NATIONAL STOCK NUMBER	(5) FSCM	(6) PART NUMBER	TM10-3930-634-34P (6) DESCRIPTION	(7) USABLE ON CODE	U/M	(8) QTY INC IN UNIT
						GROUP 1200 STEERING PLUNBING			
27	1	PAOZZ	4710-00-902-2256	03677	LTL-1416	TUBE ASSEMBLY, METAL		EA	1
27	2	PAOZZ	4710-00-902-2255	03677	LTL-1414	TUBE ASSEMBLY, METAL		EA	1
27	3	PAOZZ		96906	MS39321G8	ELBOW, TUBE-BOSS		EA	1
27	4	PCOZZ	5330-00-808-0794	96906	MS28778-8	PACKING, PREFORMED		EA	1
27	5	PAOZZ	5305-00-071-2241	96906	MS90725-10	SCREW, CAP, HEXAGON H		EA	2
27	6	PAOZZ	5310-00-682-5930	96906	MS35340-44	WASHER, LOCK		EA	1
27	7	PAOZZ	5340-01-033-3084	03677	LTL-1659	STRAP, RETAINING		EA	1
27	8	PAOZZ	4710-00-902-2038	03677	LTL-152	TUBE ASSEMBLY, METAL		EA	1
27	9	PAOZZ	4710-00-902-2040	03677	LTL-153	TUBE ASSEMBLY, METAL		EA	1
27	10	PAOZZ		96906	MS39321R12	NUT, PLAIN, HEX		EA	2
27	11	PAOZZ		96906	MS39323-12-8	REDUCER, TUBE		EA	4
27	12	PAOZZ	4730-00-834-4521	96906	MS51505A12	ELBOW, TUBE		EA	1
27	13	PAOZZ		96906	MS39321V12	NUT, PLAIN, HEX		EA	2
27	14	PAOZZ	4730-00-934-7969	96906	MS51509-B12	ELBOW, TUBE		EA	2
27	15	MOOOO		03677	LTL-149	HOSE ASSY, NM		EA	2
27	16	MOOOO		97403	13212E4160	HOSE ASSY, NM, REAR 5		EA	1
27	17	PAOZZ		96906	MS39321V8	NUT, PLAIN, HEX		EA	2
27	18	XDOZZ		96906	MS39321E8	ELBOW, HOSE-BOSS		EA	1
27	19	PAOZZ	5310-00-761-6882	96906	MS51967-2	NUT, PLAIN, HEXAGON		EA	3
27	20	PAOZZ	5310-00-682-5930	96906	MS35340-44	WASHER, LOCK		EA	2
27	21	PAOZZ	5310-00-823-8804	96906	MS27183-9	WASHER, FLAT		EA	2
27	22	PAOZZ	5305-00-071-2241	96906	MS90725-10	SCREW, CAP, HEXAGON H		EA	1
27	23	PAOZZ	5340-00-809-1494	96906	MS21333-105	CLAMP, LOOP		EA	2
27	24	PAOZZ	4710-00-902-2376	03677	LTL-146	TUBE ASSEMBLY, METAL		EA	2
27	25	PAOZZ		96906	MS39323-12-8	REDUCER, TUBE		EA	2
27	26	PAOZZ		96906	MS39321R12	NUT, PLAIN, HEX		EA	4
27	27	PAOZZ		96906	MS39321-R-12	ADPTR, STR, T-H		EA	1
27	28	PAOZZ	5310-00-761-6882	96906	MS51967-2	NUT, PLAIN, HEXAGON		EA	1
27	29	PAOZZ	5310-00-682-5930	96906	MS35340-44	WASHER, LOCK		EA	1
27	30	PAOZZ	5305-00-068-0502	96906	MS90725-6	SCREW, CAP, HEXAGON H		EA	1
27	31	PAOZZ	5340-01-033-3099	03677	LTL-1495	CLAMP, LOOP		EA	2
27	32	PAOZZ	4710-00-902-2380	03677	LTL-1535	TUBE ASSEMBLY, METAL		EA	2
27	33	PAOZZ		96906	MS39324-8-8	ADAPTER, STRAIGHT		EA	1
27	34	PCOZZ	5330-00-808-0794	96906	MS28778-8	PACKING, PREFORMED		EA	1
27	35	MOOOO		03677	LTL-1250	HOSE ASSY, NM		EA	4
27	36	PCOZZ		96096	MS39321H8	ELBOW, HOSE TO BOSS		EA	2
27	37	PCOZZ	5330-00-808-0794	96096	MS28778-8	PACKING, PREFORMED		EA	1
27	38	PAOZZ		96096		NUT, PLAIN, HEX		EA	4
27	39	PCOZZ		96096	MS5150988	ELBOW,HOSE,STEERING		EA	2

(1) ILLUSTRATION (a) FIG NO	(2) ITEM NO	(3) SMR CODE	(4) NATIONAL STOCK NUMBER	(5) FSCM	(6) PART NUMBER	TM10-3930-634-34P (6) DESCRIPTION	(7) USABLE ON CODE	U/M	(8) QTY INC IN UNIT
27	40	PAOZZ	5310-00-761-6882	96906	MS51967-2	NUT, PLAIN, HEXAGON	EA		1
27	41	PAOZZ	5310-00-682-5930	96906	MS35340-44	WASHER, LOCK	EA		1
27	42	PAOZZ	5310-00-823-8804	96906	MS27183-9	WASHER, FLAT	EA		2
27	43	PAOZZ	5305-00-071-2241	96906	MS90725-10	SCREW, CAP, HEXAGON H	EA		1
27	44	PAOZZ	5340-00-809-1500	96906	MS21333-107	CLAMP, LOOP	EA		3
27	45	MOOOO		03677	LT2-858	HOSE ASSY, NM	EA		1
27	46	PAOZZ		96906	MS39324-8-8	ADAPTER, STRAIGHT	EA		1
27	47	PAOZZ	5330-00-808-0794	96906	MS28778-8	PACKING, PREFORMED	EA		1
27	48	PAOZZ		96906	MS39321R12	NUT, PLAIN, HEX	EA		2
27	49	PAOZZ		96906	MS39323-12-8	REDUCER, TUBE	EA		1
27	50	PAOZZ	4710-00-902-2248	03677	LT1-1368	TUBE ASSEMBLY, METAL	EA		1
27	51	PCOZZ		96906	MS39321V12	NUT, PLAIN, HEX, ELBOW	EA		1
27	52	PAOZZ	4730-00-027-1825	96906	MS51507A12	ELBOW, TUBE	EA		1
27	53	PAOZZ	4710-00-902-2252	03677	LT1-1370	TUBE ASSEMBLY, METAL	EA		1
27	54	PAOZZ		96906	MS39323-12-8	REDUCER, TUBE	EA		2
27	55	PAOZZ		96906	MS39321R12	NUT, PLAIN, HEX	EA		1
27	56	PAOZZ		96906	MS39321-D12	ELBOW, TUBE	EA		1
27	57	PCOZZ		96906	MS39321E8	ELBOW, HOSE, TUBE TO	EA		1
27	58	PAOZZ	5305-00-225-3839	96906	MS90725-B	BOLT, MACHINE	EA		2
27	59	PCOZZ	5310-00-582-5965	96906	MS35338-44	WASHER, LOCK	EA		2
27	60	PAOZZ		97403	13212E3906	CLAMP, HOSE	EA		1
27	61	MOOOO		03677	LT1-1299	HOSE ASSY, NM	EA		2
27	62	PAOZZ		96906	MS39321V8	NUT, PLAIN, HEX	EA		2
27	63	PAOZZ		96906	MS39321C8	UNION, TUBE	EA		2
27	64	PAOZZ		96906	MS39321R12	NUT, PLAIN, HEX	EA		2
27	65	PCOZZ		96906	MS39323-12-8	REDUCER, TUBE	EA		2
27	66	PCOZZ		96906	MS39321V12	NUT, PLAIN, HEX, ELBOW	EA		2
27	67	PCOZZ	4730-00-027-1825	96906	MS51507A12	ELBOW, TUBE	EA		2
27	68	MOOOO		03677	LT1-480	HOSE ASSY, NM	EA		4
27	69	PAOZZ		96906	MS39324-8-8	ADAPTER, STRAIGHT	EA		3
27	70	PCOZZ	5330-00-808-0794	96906	MS28778-8	PACKING, PREFORMED	EA		1
27	71	PAOZZ	4730-00-933-0724	03677	LT1-1159	ADAPTER, STRAIGHT, TU	EA		1
27	72	PAFZZ	5330-00-808-0794	96906	MS28778-8	PACKING, PREFORMED	EA		1

THIS PAGE INTENTIONALLY LEFT BLANK



TAO3215

Figure 28. Steering Cylinder

(1) ILLUSTRATION (a) FIG NO	(2) ITEM NO	(3) SMR CODE	(4) NATIONAL STOCK NUMBER	(5) FSCM	(5) PART NUMBER	TM10-3930-634-34P (6) DESCRIPTION	(7) USABLE ON CODE	U/M	(8) QTY INC IN UNIT
						GROUP 1200 STEERING CYLINDER			
28	1	PAOZZ	4730-00-172-0028	96906	MS15003-4	FITTING,LUBRICATION	EA		1
28	2	PAFZZ	5305-00-044-4153	96906	MS90725-109	SCREW,CAP,HEXAGON H	EA		2
28	3	PAOZZ	5310-00-834-7606	96906	MS35340-48	WASHER,LOCK	EA		1
28	4	PAFZZ	3930-00-841-8863	03677	LT1-594	PIN ASSEMBLY,STEERI	EA		2
28	5	PAFFF	2530-00-891-1045	97403	13212E4275	CYLINDER ASSEMBLY,A	EA		1
28	6	PAFZZ	5305-00-723-9387	96906	MS51963-63	SETSCREW	EA		1
28	7	XAFZZ		03677	LT1-608	BODY,CYL	EA		1
28	8	PAFZZ	5310-00-899-1983	03677	S013011	NUT,SELF-LOCKING,SI	EA		1
28	9	KFFZZ		03677	LT1-632	RING,WEAR	EA		1
28	10	XDFZZ		03677	LT1-584	PISTON,CYLINDER	EA		1
28	11	KFFZZ		96906	MS28775-217	PACKING,PREFORMED	EA		2
28	12	KFFZZ		96906	MS28774-217	RETAINER,PKG	EA		4
28	13	KFFZZ		03677	LT1-638	PACKING ASSEMBLY	EA		2
28	14	PAFZZ	3930-00-841-8857	03677	LT1-627	BEARING CYLINDER	EA		1
28	15	XDFZZ		03677	LT1-585	PISTON,CYLINDER	EA		1
28	16	KFFZZ		96906	MS28775-236	PACKING,PREFORMED	EA		1
28	17	KFFZZ		96906	MS27595-337	RETAINER,PKG	EA		1
28	18	PAFZZ	2530-00-891-1046	03677	LT1-518	SLEEVE,SHAFT,PUMP	EA		2
28	19	PAOZZ	2530-00-250-0831	03677	LT1-640	ROD,PISTON,LINEAR A	EA		1
28	20	XDFZZ		03677	LT1-626	CAP,CYLINDER	EA		1
28	21	KFFZZ		80201	504268	SEAL,PLAIN ENCASED	EA		1
28	22	XDFZZ		03677	LT1-628	PACKING,GLAND	EA		1
28	23	KFFZZ		03677	LT1-639	PACKING ASSEMBLY	EA		1
28	24	XDFZZ		03677	LT1-581	BOX.STUFFING	EA		1

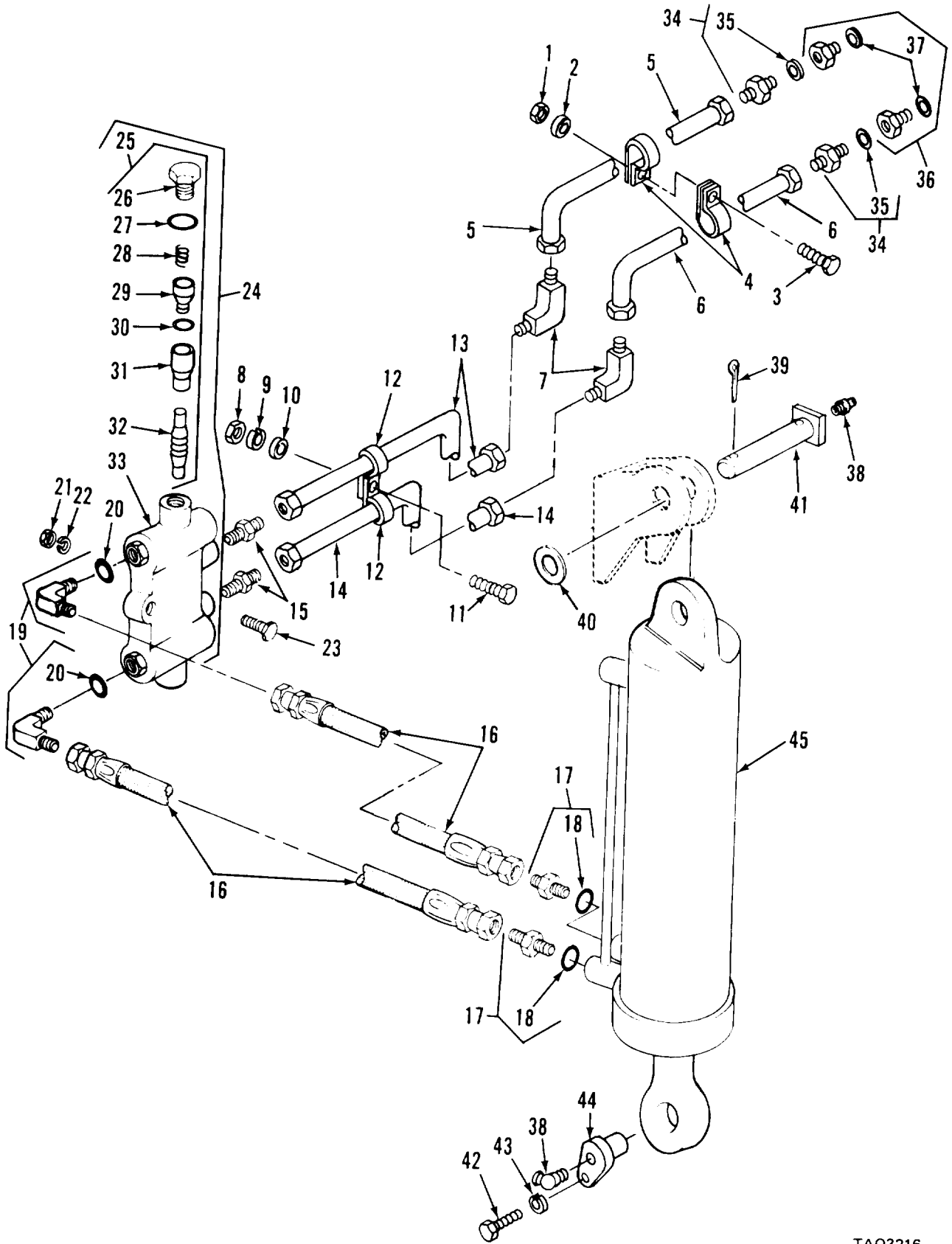

TAO3216

Figure 29. Oscillating Cylinder Plumbing

(1) ILLUSTRATION (a) FIG NO	(2) ITEM NO	(3) SMR CODE	(4) NATIONAL STOCK NUMBER	(5) FSCM	(6) PART NUMBER	TM10-3930-634-34P (6) DESCRIPTION	(7) USABLE ON CODE	U/M	(8) QTY INC IN UNIT
GROUP 1300 OSCILLATING CYLINDER PLUMBING									
29	1	PAOZZ	5310-00-761-6882	96906	MS51967-2	NUT,PLAIN,HEXAGON	EA		2
29	2	PAOZZ	5310-00-809-3078	96906	MS27183-11	WASHER,FLAT	EA		1
29	3	PAOZZ	5305-00-071-2241	96906	MS90725-10	SCREW,CAP,HEXAGON H	EA		1
29	4	PAOZZ	5340-00-901-8132	96906	MS21334-26	CLAMP,LOOP	EA		1
29	5	PAOZZ		974C3	13212E6164-36	TUBE ASSY,METAL CON	EA		1
29	6	PAOZZ		97403	13212E6164-38	TUBE ASSY,METAL,CON	EA		1
29	7	PAOZZ		96906	MS39321	NIPPLE,TUBE	EA		2
29	8	PAOZZ	5310-00-761-6882	96906	MS51967-2	NUT,PLAIN,HEXAGON	EA		2
29	9	PAOZZ	5310-00-682-5930	96906	MS35340-44	WASHER,LOCK	EA		3
29	10	PAOZZ	5310-00-823-8804	96906	MS27183-9	WASHER,FLAT	EA		1
29	11	PAOZZ	5305-00-071-2241	96906	MS90725-10	SCREW,CAP,HEXAGON H	EA		2
29	12	PAOZZ	5340-00-809-1492	96906	MS21333-100	CLAMP,LOOP	EA		1
29	13	PAOZZ		97403	13212E6164-35	TUBE ASSY METAL,CHE	EA		1
29	14	XDOZZ		03677	LT2-852	TUBE AY METAL	EA		1
29	15	PAOZZ	4730-00-933-0725	03677	LTI-40	ADAPTER,STRAIGHT,TU	EA		2
29	16	MOOOO		03677	LTI-889	HOSE ASSY,NM	EA		2
29	17	PAOZZ	4730-00-702-3467	19206	11978163	ADAPTER,STRAIGHT,TU	EA		2
29	18	PAOZZ	5330-00-804-5695	96906	MS28778-6	PACKING,PREFORMED	EA		1
29	19	PAOZZ		96906	MS39321G6	ELBOW,TUBE TO BOSS	EA		1
29	20	PAOZZ	5330-00-804-5695	96906	MS28778-6	PACKING,PREFORMED	EA		1
29	21	PAOZZ	5310-00-891-1709	96906	MS35691-9	NUT,PLAIN,HEXAGON	EA		3
29	22	PAOZZ	5310-00-407-9566	96906	MS35338-45	WASHER,LOCK	EA		4
29	23	PAOZZ	5306-00-225-8504	96906	MS90725-40	BOLT,MACHINE	EA		3
29	24	PAOZZ	4820-00-940-8118	09990	VCPD6B11H	VALVE,CHECK	EA		1
29	25	XAOZZ		45681	1656-647120	CHECK VALVE	EA		1
29	26	PAOZZ	5365-01-058-3775	09990	647195	PLUG,MACHINE THREAD	EA		2
29	27	PAOZZ	5330-01-058-0580	45681	105X8H	PACKING,PREFORMED	EA		2
29	28	XADZZ		45681	612652	SPR,HLCL,CPRSN	EA		2
29	29	XAOZZ		45681	636226	POPFET ASSY	EA		2
29	30	PAOZZ	5330-01-058-3783	02697	104X14H	PACKING,PREFORMED	EA		2
29	31	XAOZZ		45681	647193	SLEEVE,VALVE	EA		2
29	32	XAOZZ		45681	592530	SHUTTLE	EA		2
29	33	XAOZZ		45681	1662-655389	BODY,VALVE	EA		1
29	34	PAFZZ	4730-00-702-3467	19206	11978163	ADAPTER,STRAIGHT,TU TUBE TO BOSS	EA		2
29	35	PAFZZ	5330-00-804-5695	96906	MS28778-6	PACKING,PREFORMED	EA		1
29	36	PAFZZ	4730-00-203-7458	88044	AN893-12	REDUCER,BOSS	EA		1
29	37	PAFZZ	5330-00-808-0794	96906	MS28778-8	PACKING,PREFORMED	EA		1
29	38	PAOZZ	4730-00-050-4208	96906	MS15003-1	FITTING,LUBRICATION	EA		1
29	39	PAOZZ	5315-00-209-7273	96906	MS24665-625	PIN,COTTER	EA		1

(1) ILLUSTRATION (a) FIG NO		(2) ITEM NO	(3) SMR CODE	(4) NATIONAL STOCK NUMBER	(5) FSCM	(5) PART NUMBER	TM10-3930-634-34P (6) DESCRIPTION	(7) USABLE ON CODE	U/M	(8) QTY INC IN UNIT
29	40	PAFZZ	5310-00-498-6304	97403	13212E3828-1	WASHER, FLAT		EA	1	
29	41	PAFZZ	5315-00-841-8864	03677	LT1-575	PIN ASSEMBLY		EA	1	
29	42	PAOZZ	5305-00-269-3213	96906	MS90725-62	SCREW, CAP, HEXAGON H		EA	12	
29	43	PAOZZ	5310-00-959-4675	96906	MS35340-46	WASHER, LOCK		EA	2	
29	44	PAFZZ	3930-00-840-8553	03677	LT1-593	PIN ASSEMBLY		EA	1	
29	45	PAFFF	3930-00-841-8877	03677	LT1-13	CYLINDER ASSEMBLY		EA	1	

THIS PAGE INTENTIONALLY LEFT BLANK

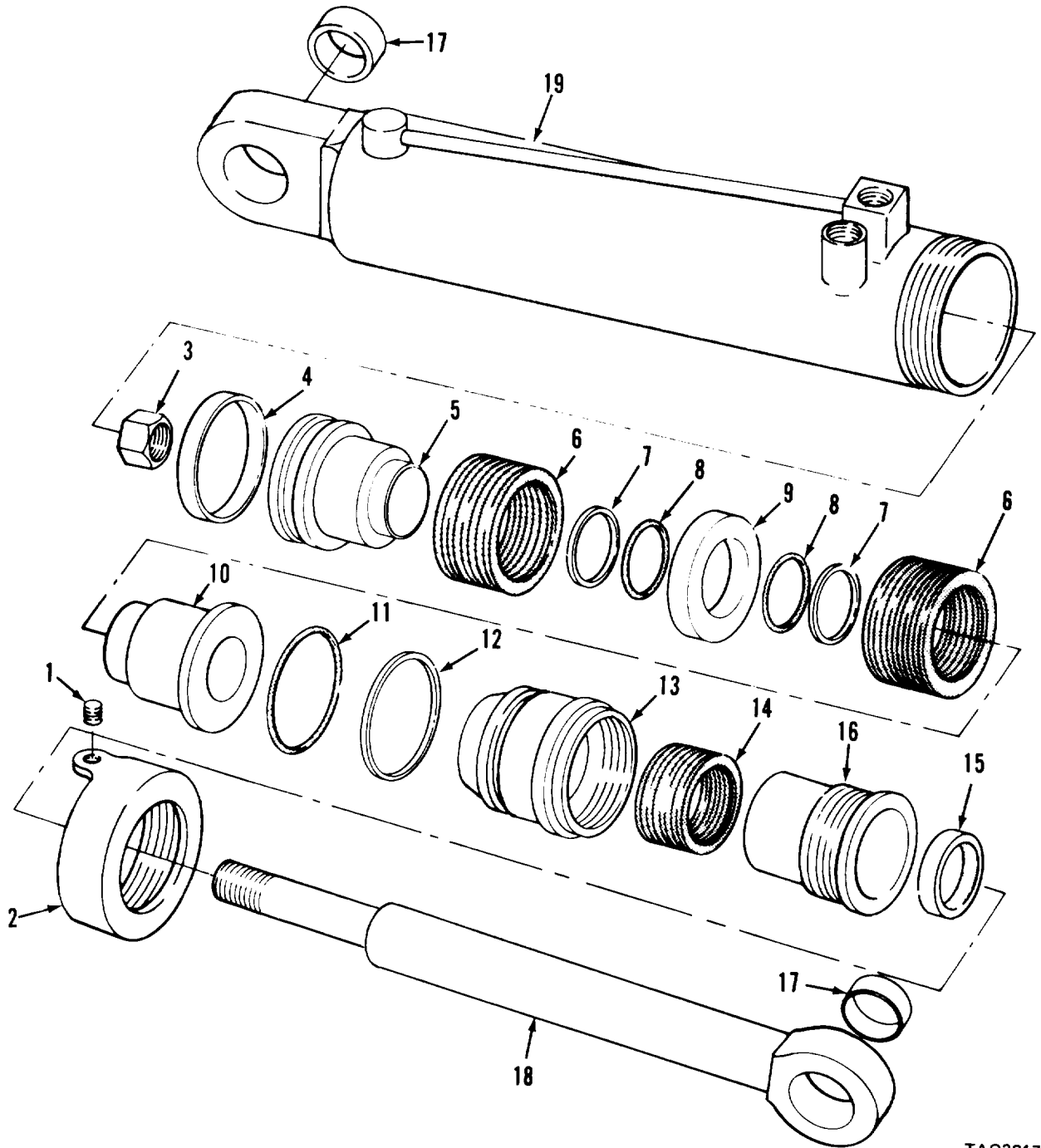

TAO3217

Figure 30. Oscillating Cylinder

(1) ILLUSTRATION (a) FIG NO	(2) (b) ITEM NO	(3) SMR CODE	(4) NATIONAL STOCK NUMBER	(5) FSCM	(6) PART NUMBER	TM10-3930-634-34P (6) DESCRIPTION	(7) USABLE ON CODE	U/M	(8) QTY INC IN UNIT
						GROUP 1300 OSCILLATING CYLINDER			
30	1	PAFZZ	5305-00-723-9387	96906	MS51963-63	SETSCREW	EA		1
30	2	XDFZZ		03677	LT1-626	CAP,CYLINDER	EA		1
30	3	PAFZZ	5310-00-899-1983	03677	S013011	NUT,SELF-LOCKING,SI	EA		1
30	4	KFFZZ		03677	LT1-632	RING,WEAR	EA		1
30	5	XDFZZ		03677	LT1-584	PISTON,CYLINDER	EA		1
30	6	KFFZZ		03677	LT1-638	PACKING ASSY	EA		2
30	7	KFFZZ		96906	MS28774-217	RETAINER,PKG	EA		4
30	8	KFFZZ		96906	MS28775-217	PACKING,PREFORMED	EA		2
30	9	PAFZZ	3930-00-841-8857	03677	LT1-627	BEARING CYLINDER	EA		1
30	10	XDFZZ		03677	LT1-585	PISTON,CYLINDER	EA		1
30	11	KFFZZ		96906	MS28775-236	PACKING,PREFORMED	EA		1
30	12	KFFZZ		96906	MS27595-337	RETAINER,PKG	EA		1
30	13	XDFZZ		03677	LT1-581	BOX,STUFFING	EA		1
30	14	KFFZZ		03677	LT1-639	PACKING ASSY	EA		1
30	15	KFFZZ		80201	504268	SEAL,PL ENCS	EA		1
30	16	XDFZZ		03677	LT1-628	GLAND PACKING	EA		1
30	17	PAFZZ	3120-00-913-2456	51588	B20L	BEARING,PLAIN, SELF-	EA		2
30	18	XDOZZ		03677	LT1-631	ROD,PISTON	EA		1
30	19	XAFZZ		03677	LT1-613	BODY,CYLINDER	EA		1

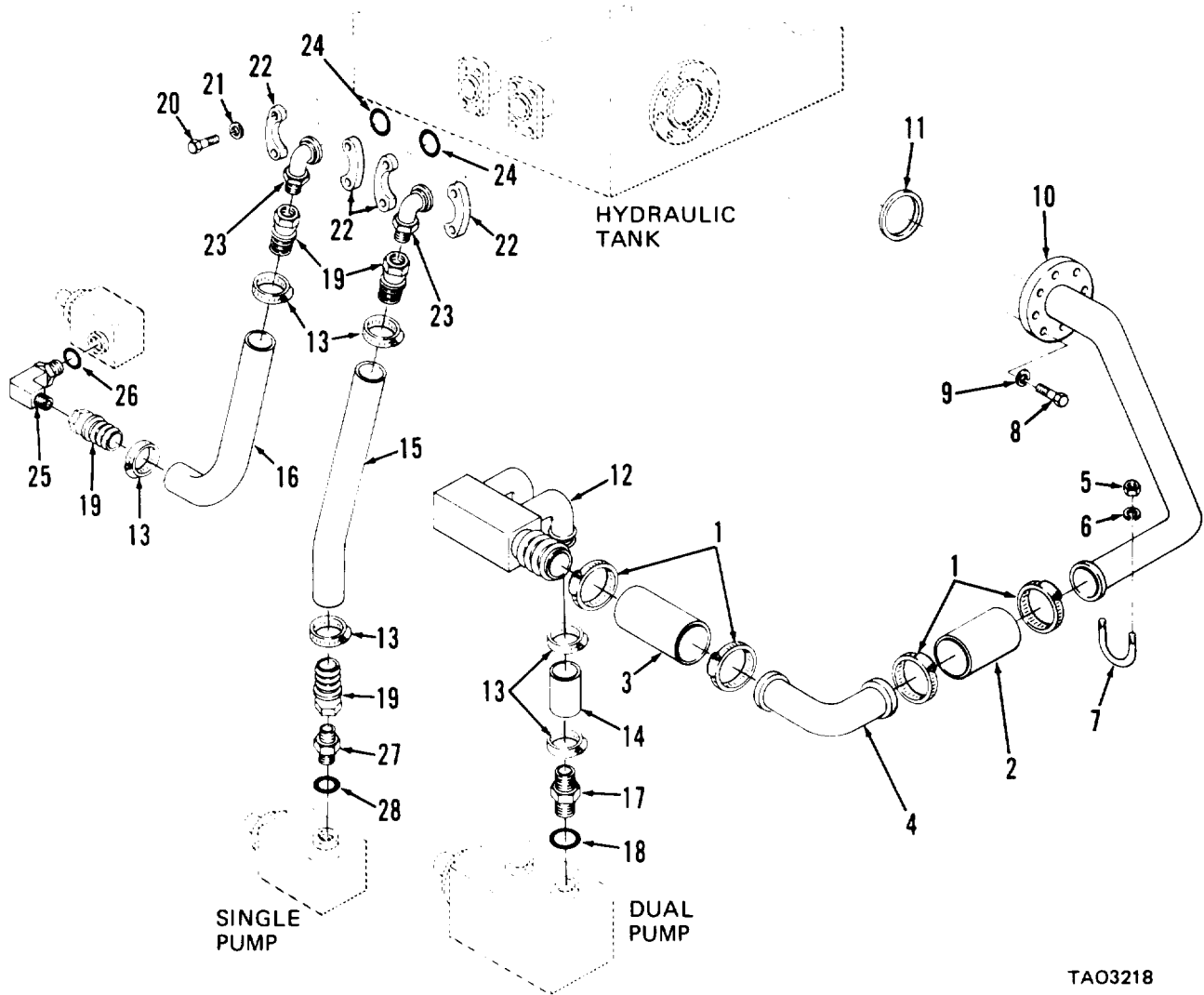

TAO3218

Figure 31. Suction Line Plumbing

(1) ILLUSTRATION (a) FIG NO	(2) (b) ITEM NO	(3) SMR CODE	(4) NATIONAL STOCK NUMBER	(5) FSCM	(5) PART NUMBER	TM10-3930-634-34P (6) DESCRIPTION	(7) USABLE ON CODE	U/M	(8) QTY INC IN UNIT
						GROUP 1400 SUCTION LINE PLUMBING			
31	1	PAOZZ	4730-00-909-8627	96906	MS35842-13	CLAMP,HOSE	EA		4
31	2	PCOZZ		97403	13212E6147	HOSE,NM	EA		2
31	3	PAOZZ		03677	LT2-810	HOSE,NM,ELBOW TO PU	EA		1
31	4	PAOZZ		97403	13212E6147	ELBOW,HOSE	EA		1
31	5	PAOZZ	5310-00-768-0319	96906	MS51968-2	NUT,PLAIN,HEXAGON	EA		1
31	6	PAOZZ	5310-00-582-5965	96906	MS35338-44	WASHER,LOCK	EA		2
31	7	PAOZZ		97403	13212E6193	BOLT,U,TUBE ASSY	EA		1
31	8	PAOZZ	5305-00-942-2196	96906	MS18154-60	SCREW,CAP,HEXAGON H	EA		2
31	9	PAOZZ	5310-00-637-9541	96906	MS35338-46	WASHER,LOCK	EA		12
31	10	PAOZZ	5315-00-754-0848	96906	MS35810-3	PIN,STRAIGHT,HEADED	EA		2
31	11	PAOZZ	5330-00-198-6204	88044	AN6227-49	PACKING,PREFORMED	EA		1
31	12	XDOZZ		03677	LT2-803	MANIFOLD ASSY	EA		1
31	13	PAOZZ	4730-00-908-3193	96906	MS35842-12	CLAMP,HOSE	EA		8
31	14	PAOZZ		97403	13212E6147	HOSE,NM,MANIFOLD TO	EA		2
31	15	PAOZZ		97403	13212E6147	HOSE,NM,TANK TO SIN	EA		1
31	16	PCOZZ		97403	13212E6147	HOSF,NM	EA		1
31	17	PAOZZ	4730-01-054-6997	87373	0588-16-16	ADAPTER,STRAIGHT,HO	EA		2
31	18	PAFZZ	5330-00-804-5694	96906	MS28778-16	PACKING,PREFORMED	EA		1
31	19	XDOZZ		45681	0688-16-16	ADAPTER,STR HOSE	EA		4
31	20	PAOZZ	5305-00-071-1787	96906	MS90728-86	SCREW,CAP,HEXAGON H	EA		8
31	21	PAOZZ	5310-00-209-0965	96906	MS35338-47	WASHER,LOCK	EA		8
31	22	PAOZZ	4730-00-255-0560	18745	921117	FLANGE,PIPE,SWIVEL	EA		4
31	23	XDOZZ		45681	17T3-20-16	STEM,HOSE,TANK	EA		2
31	24	PAOZZ	5330-00-198-6190	81168	AN6227-27	PACKING,PREFORMED	EA		2
31	25	PAOZZ	4730-00-220-5575	87373	2503-12-16	ELBOW,TUBE TO BOSS	EA		1
31	26	PAOZZ	5330-00-804-5694	96906	MS28778-16	PACKING,PREFORMED	EA		1

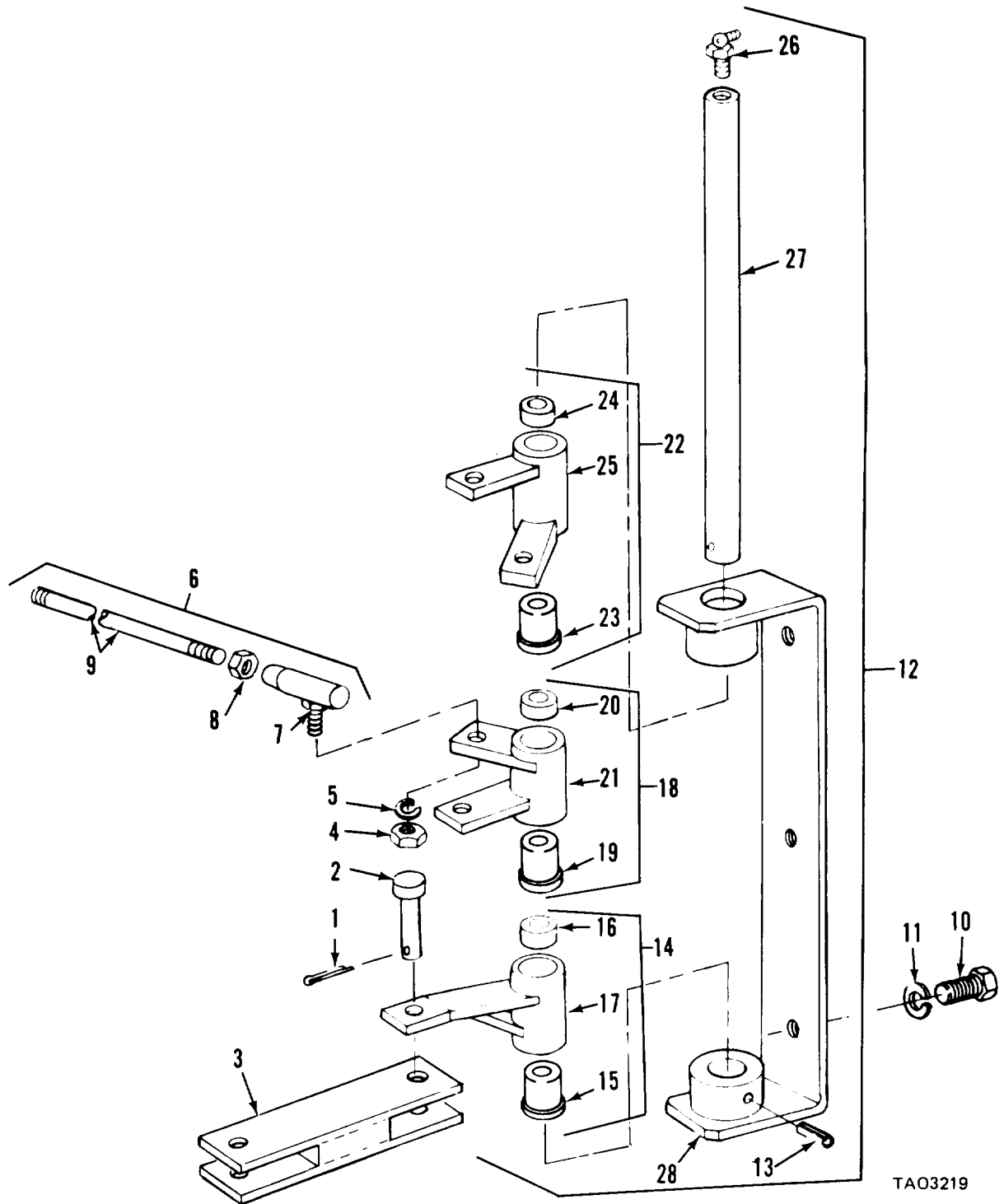

TAO3219

Figure 32. Spool Valve Controls

(1) ILLUSTRATION (a) FIG NO	(2) (b) ITEM NO	(3) SMR CODE	(4) NATIONAL STOCK NUMBER	(5) FSCM	(6) PART NUMBER	TM10-3930-634-34P (6) DESCRIPTION	(7) USABLE ON CODE	U/M	(8) QTY INC IN UNIT
GROUP 1500 SPOOL VALVE CONTROLS									
32	1	PAOZZ	5315-00-839-5822	96906	MS24665-353	PIN,COTTER	EA		6
32	2	PAOZZ	5315-00-140-1938	96906	MS35810-6	PIN,STRAIGHT,HEADED	EA		6
32	3	PAOZZ		97403	13212E4202	CONNECTING LINK,RIG	EA		3
32	4	PAOZZ	5310-00-891-1751	96906	MS35691-22	NUT,PLAIN,HEXAGON	EA		6
32	5	PAOZZ	5310-00-637-9541	96906	MS35338-46	WASHER,LOCK	EA		4
32	6	PAOZZ		97403	13212E3977-8	LINK ASSEMBLY	EA		3
32	7	PAOZZ		97403	13212E0241	BALL JOINT	EA		2
32	8	PAOZZ	5310-00-891-1751	96906	MS35691-22	NUT,PLAIN,HEXAGON	EA		2
32	9	XAOZZ		03677	LT2-728	ROD,THREADEDEND	EA		3
32	10	PAOZZ	5306-00-225-8497	96906	MS90725-32	BOLT,MACHINE	EA		3
32	11	PAOZZ	5310-00-407-9566	96906	MS35338-45	WASHER,LOCK	EA		6
32	12	XDOZZ		03677	LT1-26	VALVE LVR ASSY	EA		1
32	13	PAOZZ	5315-00-809-8786	96906	MS16562-51	PIM,SPRING	EA		1
32	14	XDOZZ		03677	LT1-120	LEVER ASSY	EA		1
32	15	PAOZZ	3120-00-947-0856	96906	MS17796-82	BEARING,SLEEVE	EA		1
32	16	PAOZZ	3120-00-943-8949	96906	MS17795-102	BEARING,SLEEVE	EA		1
32	17	XDOZZ		97403	13212E4349	LEVER	EA		1
32	18	XDOZZ		97403	13212E4347	LEVER ASSY TILT SPO	EA		1
32	19	PAOZZ	3120-00-947-0856	96906	MS17796-82	BEARING,SLEEVE	EA		1
32	20	PAOZZ	3120-00-943-8949	96906	MS17795-102	BEARING,SLEEVE	EA		2
32	21	XDOZZ		03677	LT1-116	LEVER	EA		1
32	22	XDOZZ		03677	LT1-115	LEVER ASSY	EA		1
32	23	PAOZZ	3120-00-947-0856	96906	MS17796-82	BEARING,SLEEVE	EA		1
32	24	PAOZZ	3120-00-943-8949	96906	MS17795-102	BEARING,SLEEVE	EA		2
32	25	XDOZZ		03677	LT2-498	LEVER	EA		1
32	26	PAOZZ	4730-00-172-0034	96906	MS15003-6	FITTING,LUBRICATION	EA		1
32	27	PAOZZ	3930-00-893-5012	03677	LT1-1088	SHAFT,STRAIGHT	EA		1
32	28	XDOZZ		03677	LT1-1051	BRACKET,MTG	EA		1

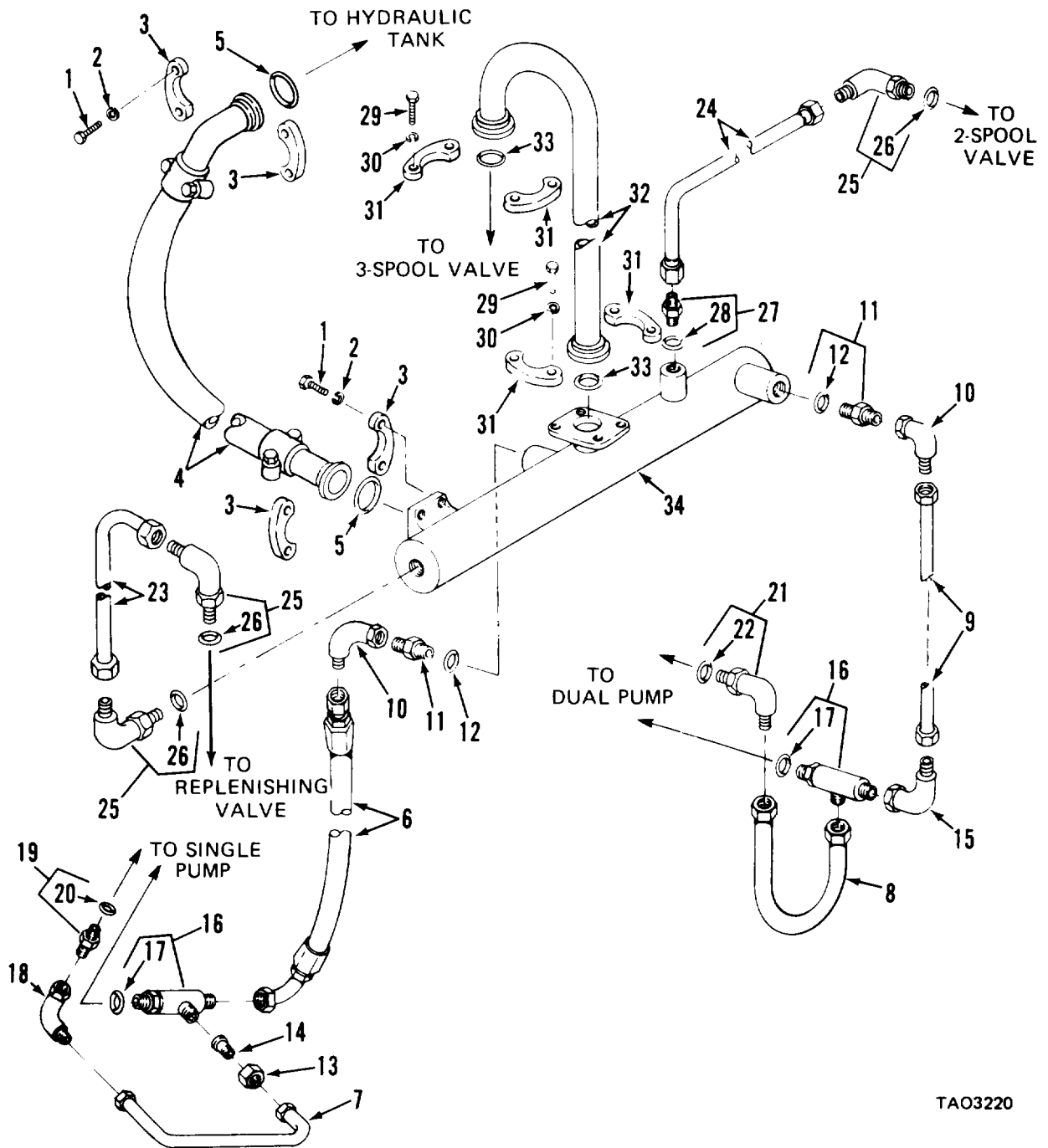

TAO3220

Figure 33. Hydraulic Return Manifold

(1) ILLUSTRATION (a) FIG NO	(2) (b) ITEM NO	(3) SMR CODE	(4) NATIONAL STOCK NUMBER	(5) FSCM	(6) PART NUMBER	TM10-3930-634-34P (6) DESCRIPTION	(7) USABLE ON CODE	U/M	(8) QTY INC IN UNIT
						GROUP 1600 HYDRAULIC MANIFOLD			
33	1	PAOZZ	5305-00-042-6417	96906	MS90725-113	SCREW,CAP,HEXAGON H	EA		8
33	2	PAOZZ	5310-00-584-5272	96906	MS35338-48	WASHER,LOCK	EA		4
33	3	PAOZZ	4730-00-089-3406	81349	MS2525/16-24	FLANGE,PIPE,SWIVEL	EA		4
33	4	MOOOO		03677	LT1-1150	HOSE ASSEMBLY,NOME	EA		1
33	5	PAOZZ	5330-00-256-0189	88D44	AN6230-3	PACKING,PREFORMED	EA		2
33	6	MOOOO		03677	LT2-915	HOSE ASSY,NM	EA		1
33	7	PAOZZ		7403	13212E6743	TUBE ASSY,METAL	EA		1
33	8	XDOZZ		03677	LT2-902	TUBE ASSY,METAL	EA		1
33	9	PAOZZ		97403	13212E4146	BUSHING,RUBBER	EA		1
33	10	PAOZZ		97403	13212ED157	ELBOW,SWIVEL,MANIFO	EA		2
13	11	PAOZZ	4730-00-936-5046	96906	MS39324-12-12	ADAPTER,STRAIGHT,TU	EA		1
33	12	PCOZZ	5330-00-251-8839	96906	MS28778-12	PACKING,PREFORMED	EA		1
33	13	PAOZZ		96906	MS39321R8	NUT,PLAIN,HEXAGON	EA		2
33	14	XDOZZ		96906	MS39323-8-6	REDUCER,TUBE	EA		1
33	15	PAOZZ		97403	13212E0158-6	ELBOW,SWIVEL	EA		1
33	16	PAOZZ	4730-00-933-0742	96906	MS39321-N8	TEE,TUBE TO BOSS	EA		2
33	17	PAFZZ	5330-00-808-0794	96906	MS28778-8	PACKING,PREFORMED	EA		1
33	18	PAOZZ		97403	13212E0157	ELBOW,SWIVEL	EA		1
33	19	PAOZZ	4730-00-702-3467	19206	11978163	ADAPTER,STRAIGHT,TU TUBE TO BOSS	EA		1
33	20	PCOZZ	5330-00-804-5695	96906	MS28778-6	PACKING,PREFORMED	EA		1
33	21	PAOZZ		96906	MS39321G8	ELBOW,TUBE TO BOSS	EA		1
33	22	PCOZZ	5330-00-808-0794	96906	MS28778-8	PACKING,PREFORMED	EA		1
33	23	PAOZZ	4710-00-902-2216	03677	LT1-1144	TUBE ASSEMBLY,METAL	EA		1
33	24	PAFZZ	4710-00-902-2215	03677	LT1-1145	TUBE ASSEMBLY,METAL	EA		1
33	25	PAOZZ	4730-00-652-6552	96906	MS39321G12	ELBOW,TUBE TO BOSS	EA		1
33	26	PAFZZ	5330-00-251-8839	96906	MS28778-12	PACKING,PREFORMED	EA		1
33	27	PAOZZ	4730-00-936-5046	96906	MS39324-12-12	ADAPTER,STRAIGHT,TU	EA		5
33	28	PCOZZ	5330-00-251-8839	96906	MS28778-12	PACKING,PREFORMED	EA		1
33	29	PAOZZ	5305-00-269-3213	96906	MS90725-62	SCREW,CAP,HEXAGON H	EA		4
33	30	PAOZZ	5310-00-637-9541	96906	MS35338-46	WASHER,LOCK	EA		2
33	31	PAOZZ	4730-00-755-7609	81349	MS2525/16-16	FLANGE,PIPE,SWIVEL	EA		6
33	32	PAOZZ	4710-00-051-9357	03677	LT1-1120	TUBE ASSEMBLY,METAL	EA		1
33	33	PCOZZ	5330-00-579-7925	96906	MS28775-219	PACKING,PREFORMED	EA		3

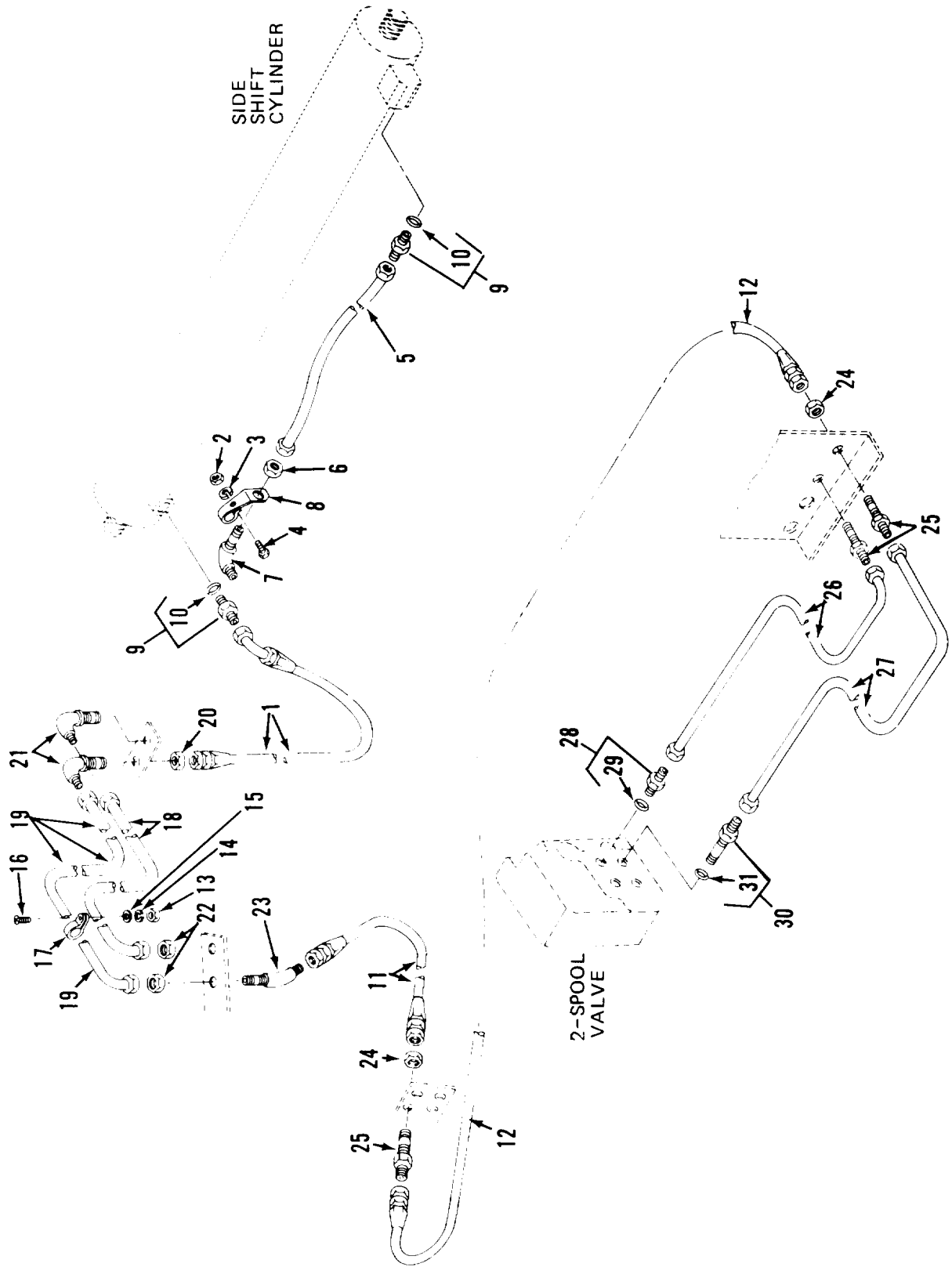

TAO3221

Figure 34. Side Shift Cylinder Plumbing

(1) ILLUSTRATION (a) FIG NO	(2) ITEM NO	(3) SMR CODE	(4) NATIONAL STOCK NUMBER	(5) FSCM	(6) PART NUMBER	TM10-3930-634-34P (6) DESCRIPTION	(7) USABLE ON CODE	U/M	(8) QTY INC IN UNIT
						GROUP 1700 SIDE SHIFT CYLINDER PLUMBING			
34	1	MOOOO		03677	LTL-872	HOSE ASSY,NM		EA	2
34	2	PAOZZ	5310-00-761-6882	96906	MS51967-2	NUT,PLAIN,HEXAGON		EA	3
34	3	PAOZZ	5310-00-637-9541	96906	MS35338-46	WASHER,LOCK		EA	2
34	4	PAOZZ	5305-00-068-0502	96906	MS90725-6	SCREW,CAP,HEXAGON H		EA	1
34	5	PAOZZ	4710-00-902-2203	03677	LTL-1532	TUBE ASSEMBLY,METAL		EA	1
34	6	PAOZZ		96906	MS39321V8	NUT,PLAIN,HEX		EA	1
34	7	PAOZZ		96906	MS39321E8	ELBOW,TUBE		EA	1
34	8	PAOZZ		97403	L3212E4460	CLAMP,HOSE		EA	1
34	9	PAFZZ		96906	MS39324-8-8	ADAPTER,STRAIGHT		EA	1
34	10	PCOZZ	5330-00-808-0794	96906	MS28778-8	PACKING,PREFORMED		EA	2
34	11	MOOOO		03677	LTL-477	HOSE ASSY,NM		EA	2
34	12	MOOOO		03677	LTL-1178	HOSE ASSY,NM		EA	2
34	13	PAOZZ	5310-00-934-9758	96906	MS35649-202	NUT,PLAIN,HEXAGON		EA	1
34	14	PAOZZ	5310-00-045-3296	96906	MS35338-43	WASHER,LOCK		EA	3
34	15	PAOZZ	5310-00-014-5850	96906	MS27183-42	WASHER,FLAT		EA	1
34	16	PAOZZ	5305-00-984-6216	96906	MS35206-269	SCREW,MACHINE		EA	1
34	17	PAOZZ	5340-00-926-5449	96906	MS21334-28	CLAMP,LOOP		EA	1
34	18	PAOZZ	4710-00-933-0694	03677	LTL-156	TUBE ASSEMBLY,METAL		EA	1
34	19	PAOZZ	4710-00-933-0695	03677	LTL-157	TUBE ASSEMBLY,METAL		EA	1
34	20	PAOZZ		96906	MS39321V8	NUT,PLAIN,HEX		EA	2
34	21	PAOZZ		96906	MS39321E8	ELBOW,TUBE-HOSE		EA	2
34	22	PAOZZ		96906	MS39321V8	NUT,PLAIN,HEX		EA	2
34	23	PAOZZ		96906	MS51509B8	ELBOW,TUBE-HOSE		EA	2
34	24	PAOZZ		96906	MS39321V8	NUT,PLAIN,HEX		EA	2
34	25	PAOZZ		96906	MS39321C8	UNION,HOSE		EA	4
34	26	PAFZZ	4710-00-902-2214	03677	LTL-1147	TUBE ASSEMBLY,METAL		EA	1
34	27	PAFZZ		97403	L3212E4354	TUBE ASSEMBLY,METAL		EA	1
34	28	PAOZZ		96906	MS39324-8-8	ADAPTER,STRAIGHT		EA	2
34	29	PAOZZ	5330-00-808-0794	96906	MS28778-8	PACKING,PREFORMED		EA	1
34	30	PAFZZ		97403	L3218F0163	ADAPTER,STR,TUBE TO		EA	1
34	31	PAOZZ	5330-00-808-0794	96906	MS28776-8	PACKING,PREFORMED		EA	1

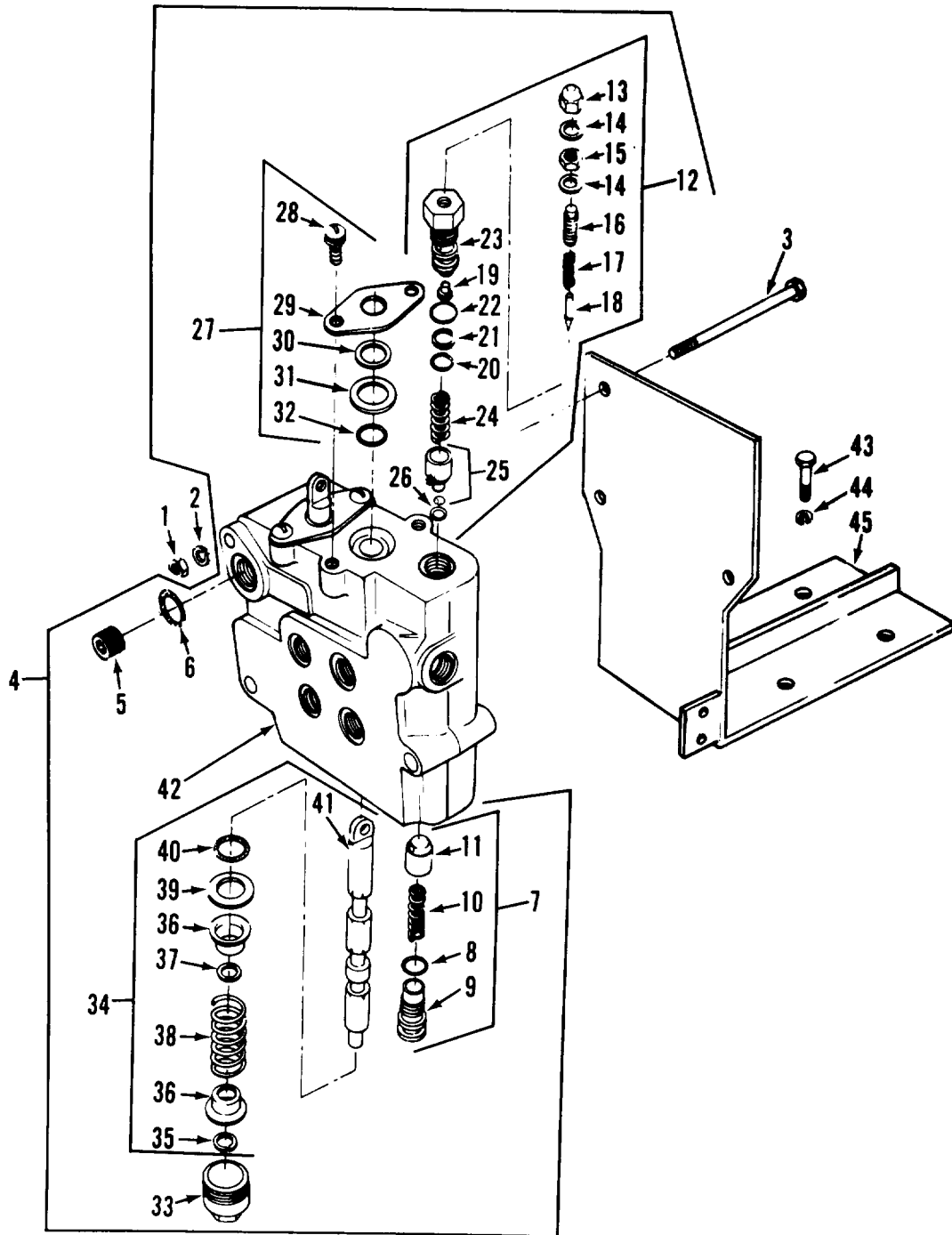

TA03222

Figure 35. 2 Spool Control Valve

(1) ILLUSTRATION (a) FIG NO	(2) ITEM NO	(3) SMR CODE	(4) NATIONAL STOCK NUMBER	(5) FSCM	(6) PART NUMBER	TM10-3930-634-34P (6) DESCRIPTION	(7) USABLE ON CODE	U/M	(8) QTY INC IN UNIT
						GROUP 1800 SPOOL CONTROL VALVE			
35	1	PAOZZ	5310-00-732-0558	96906	MS51967-8	NUT,PLAIN,HEXAGON	EA		2
35	2	PAOZZ	5310-00-407-9566	96906	MS35338-45	WASHER,LOCK	EA		4
35	3	PAFZZ	5305-00-269-3223	96906	MS90725-73	SCREW,CAP,HEXAGON,H	EA		3
35	4	PAFFZ	4820-00-940-8168	03677	LT1-755	VALVE,LINEAR,DIRECT	EA		1
35	5	XDFZZ		45681	1652-582375	PLUG,MACH THD	EA		2
35	6	PAFZZ	5330-00-066-5499	08752	105X8K	PACKING,PREFORMED	EA		2
35	7	PAFZZ	4820-00-962-3428	08752	1652-602727	POPPET ASSEMBLY,VAL	EA		2
35	8	PAFZZ	5330-01-058-4021	45681	104X16K	PACKING,PREFORMED	EA		1
35	9	XAFZZ		08762	1652-552923	CAP	EA		1
35	10	PAFZZ	5360-00-646-9675	08752	1651-552435	SPRING,HELICAL,COMP	EA		1
35	11	PAFZZ	3930-00-996-8136	08752	1652-602497	POPPET,CHECK VALVE	EA		1
35	12	PAFZZ	4820-00-932-9630	08752	1652-612978	VALVE,SAFETY RELIEF	EA		1
35	13	PAFZZ	5310-00-622-2525	08752	37X5	NUT	EA		1
35	14	PCFZZ	5330-00-755-4955	10988	D26270	PACKING WITH RETAIN	EA		2
35	15	PAFZZ	5310-00-135-7292	08752	17X36	NUT,PLAIN,HEXAGON	EA		1
35	16	PAFZZ	5305-00-480-4774	08752	27X53	SETSCREW	EA		1
35	17	PAFZZ	5340-00-022-0608	08752	582007	SPRING	EA		1
35	18	PAFZZ	4820-01-047-2168	45681	562392	DART,VALVE	EA		1
35	19	PAFZZ	4820-00-016-2333	08752	858515	SEAT,VALVE	EA		1
35	20	PCFZZ	5330-01-058-4022	45681	104X14-1K	PACKING PREFORMED	EA		1
35	21	PAFZZ	5330-00-821-3871	05415	172MMG1	PACKING,PREFORMED	EA		1
35	22	PCFZZ	5330-00-066-5499	08752	105X8K	PACKING,PREFORMED	EA		1
35	23	XAFZZ		45681	592096	CAP	EA		1
35	24	PAFZZ	5360-00-442-5365	08752	592099	SPRING POPPET	EA		1
35	25	XAFZZ		45681	655361	POPPET ASSEMBLY,REL	EA		1
35	26	XAFZZ		45681	592098	SEAT	EA		1
35	27	PCFZZ	5330-00-066-5509	08752	1652-602735	SEAL ASSEMBLY	EA		2
35	28	PAFZZ	5305-00-828-6155	08752	100X73	SCREW,ASSEMBLED WAS	EA		2
35	29	PAFZZ	3805-00-560-5832	84561	1652-552922	PLATE RETAINER	EA		1
35	30	PAFZZ	3930-00-623-0872	08752	1652-552537	RING,WIPER	EA		1
35	31	PAFZZ	5330-00-623-0871	08752	1652-552479	RETAINER,PACKING	EA		1
35	32	PCFZZ	5330-01-058-4023	02697	104X116K	PACKING,PREFORMED	EA		1
35	33	XDFZZ		08762	1652-552920	CAP,SPOOL	EA		2
35	34	XAFZZ		45681	1652-612057	VALVE SPOOL	EA		2
35	35	PAFZZ	5365-00-623-0866	08752	56X146	RING,RETAINER	EA		1
35	36	XDZZ		08762	1652-552939	SPACER,SPRING	EA		2
35	37	XDFZZ		08752	1652-572033	WASHER,FLAT	EA		1
35	38	PAFZZ	5360-00-646-9636	08752		SPRING,HELICAL,COMP	EA		1
35	39	PAFZZ	3805-00-560-5856	08752	1652-552945	RETAINER PACKING	EA		1

(1) ILLUSTRATION (a) FIG NO		(2) (b) ITEM NO	(3) SMR CODE	(4) NATIONAL STOCK NUMBER	(5) FSCM	(5) PART NUMBER	TM10-3930-634-34P (6) DESCRIPTION	(7) USABLE ON CODE	U/M	(8) QTY INC IN UNIT
35	40	PCFZZ	5330-01-058-4023	02697	104X116K	PACKING, PREFORMED		EA	1	
35	41	XAFZZ		08752	1652-572029	SPOOL, HYDRAULIC VAL		EA	1	
35	42	XAFZZ		45681	1652-646828	BODY, VALVE		EA	1	
35	43	PAOZZ	5305-00-269-3208	96906	MS90725-57	SCREW, CAP, HEXAGON H		EA	2	
35	44	PAOZZ	5310-00-637-9541	96906	MS35338-46	WASHER, LOCK		EA	3	
35	45	XDFZZ		03677	LT2-689	BRACKET		EA	1	

THIS PAGE INTENTIONALLY LEFT BLANK

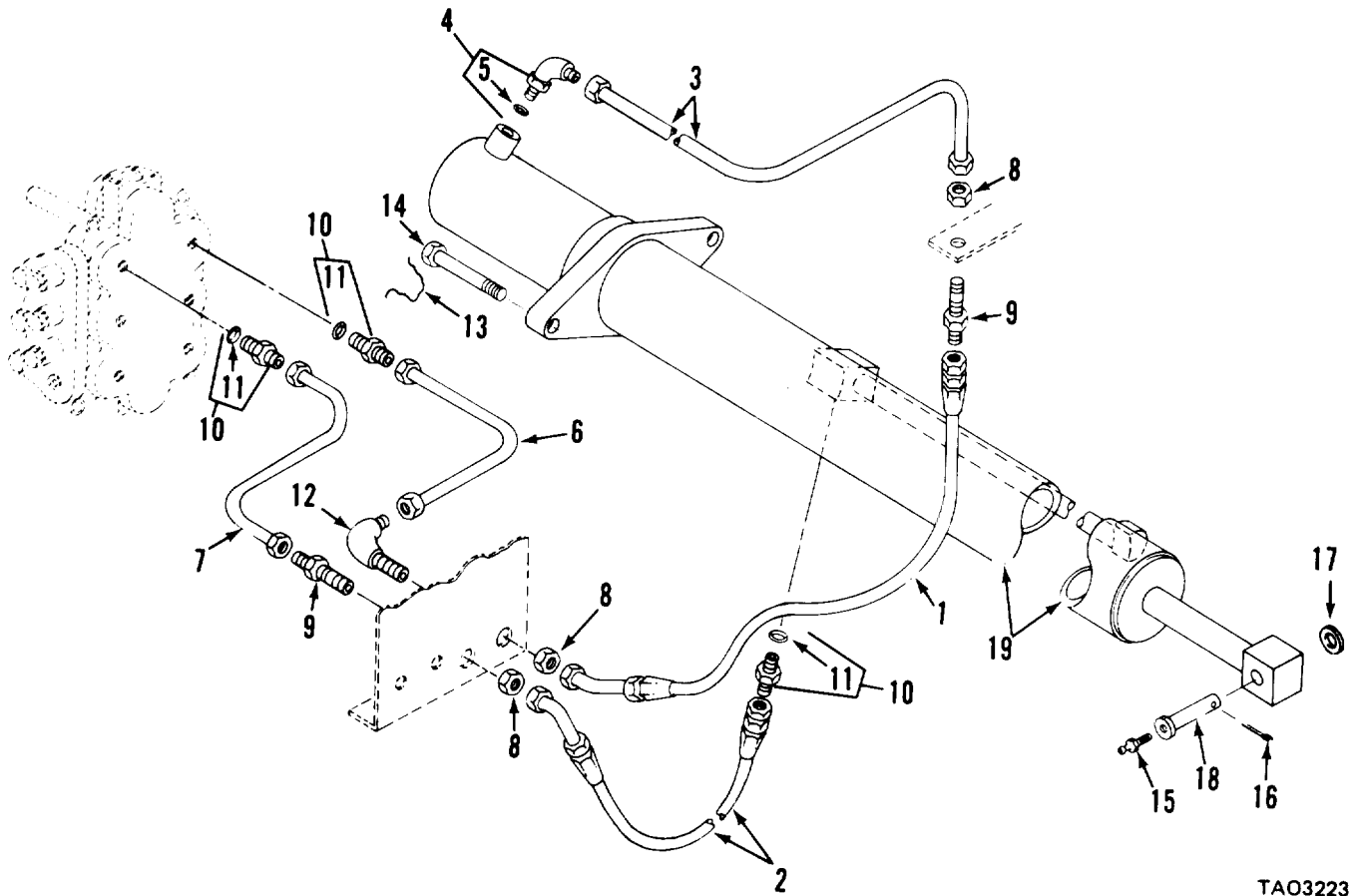

TA03223

Figure 36. Extension Cylinder Plumbing

(1) ILLUSTRATION (a) FIG NO	(2) (b) ITEM NO	(3) SMR CODE	(4) NATIONAL STOCK NUMBER	(5) FSCM	(6) PART NUMBER	TM10-3930-634-34P (6) DESCRIPTION	(7) USABLE ON CODE	U/M	(8) QTY INC IN UNIT
						GROUP 1900 EXTENSION CYLINDER PLUMBING			
36	1	MOOOO		97403	13212E4159-2	HOSE ASSY,NM	EA		1
36	2	MOOOO		03677	LT1-1179	HOSE ASSY,NM	EA		1
36	3	PAOZZ	4710-00-933-C692	03677	LT1-1494	TUBE ASSEMBLY,METAL	EA		1
36	4	PAFZZ	4730-00-652-6552	96906	MS39321G12	ELBOW,TUBE TO BOSS	EA		1
36	5	PCOZZ	5330-00-251-8839	96906	MS28778-12	PACKING,PREFORMED	EA		1
36	6	PAOZZ	4710-00-902-2206	03677	LT1-1143	TUBE ASSEMBLY,METAL	EA		1
36	7	PAOZZ	4710-00-902-2211	03677	LT1-1146	TUBE ASSEMBLY,METAL	EA		1
36	8	PAOZZ		96906	MS39321V12	NUT,PLAIN,HEXAGON	EA		3
36	9	PAOZZ	4730-00-933-0816	96906	MS39321-C-12	NIPPLE,TUBE	EA		2
36	10	PAOZZ	4730-00-936-5046	96906	MS39324-12-12	ADAPTER,STRAIGHT,TU	EA		1
36	11	PAOZZ	5330-00-251-8839	96906	MS28778-12	PACKING,PREFORMED	EA		1
36	12	PAOZZ	4730-00-027-1825	96906	MS51507A12	ELBOW,TUBE	EA		1
36	13	PAOZZ	9525-00-618-5462	96906	MS20995N51	WIRE,NONELECTRICAL	EA		3
36	14	PAOZZ	5305-00-425-2662	96906	MS51095-463	SCREW,CAP,HEXAGON H	EA		2
36	15	PAOZZ	4730-00-050-4208	96906	MS15003-1	FITTING,LUBRICATION	EA		1
36	16	PAFZZ	5315-00-209-7273	96906	MS24665-625	PIN,COTTER	EA		1
36	17	PAOZZ	5310-01-046-7977	03677	LT2-329	WASHER,FLAT	EA		1
36	18	PAOZZ	3040-00-840-8527	03677	LT1-787	PIN ASSEMBLY	EA		1
36	19	PAFFF	3930-00-841-8878	03677	LT1-17	CYLINDER ASSEMBLY	EA		1

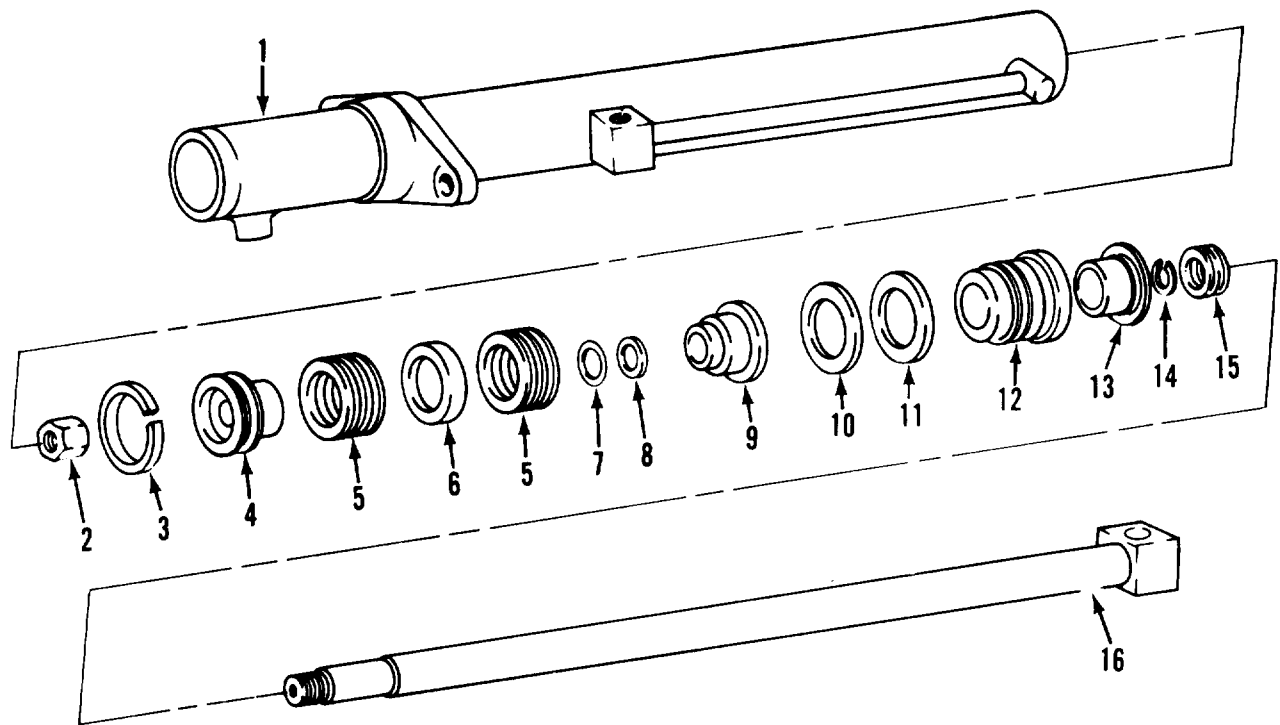

TAO3224

Figure 37. Extension Cylinder Assembly

(1) ILLUSTRATION (a) FIG NO	(2) (b) ITEM NO	(3) SMR CODE	(4) NATIONAL STOCK NUMBER	(5) FSCM	(6) PART NUMBER	TM10-3930-634-34P DESCRIPTION	(7) USABLE ON CODE	U/M	(8) QTY INC IN UNIT
GROUP 1900 EXTENSION CYLINDER ASSEMBLY									
37	1	XAFZZ		03677	LT1-635	BODY,CYLINDER	EA		1
37	2	PAFZZ	5310-00-899-1981	03677	S013012	NUT,SELF-LOCKING,HE	EA		1
37	3	KFFZZ		03677	LT1-670	RING,PISTON PART OF KIT P/N LT2-1404	EA		1
37	4	XOFZZ		03677	LT1-651	PISTON,CYLINDER	EA		1
37	5	KFFZZ		03677	LT1-671	PACKING ASSEMBLY PART OF KIT P/N LT2-1404	EA		2
37	6	PAFZZ	3120-00-841-8875	03677	LT1-676	BEARING,SPECIAL	EA		1
37	7	KFFZZ		96906	MS28775-222	PACKING,PREFORMED PART OF KIT P/N LT2-1404	EA		2
37	8	KFFZZ		96906	MS28774-222	RETAINER,PACKING PART OF KIT P/N LT2-1404	EA		4
37	9	XDFZZ		03677	LT1-652	PISTON,CYLINDER	EA		1
37	10	KFFZZ		96906	MS28775-238	PACKING,PREFORMED PART OF KIT P/N LT2-1404	EA		1
37	11	KFFZZ		96906	MS27595-339	RETAINER,PKG PART OF KIT P/N LT2-1404	EA		1
37	12	XDFZZ		03677	LT1-650	BOX,STUFFING	EA		1
37	13	KFFZZ		03677	LT1-657	PACKING ASSEMBLY PART OF KIT P/N LT2-1404	EA		1
37	14	KFFZZ		80201	504272	SEAL,PLAIN ENCASED PART OF KIT P/N LT2-1404	EA		1
37	15	PAFZZ	5330-00-998-6482	03677	LT1-643	PACKING	EA		1
37	16	PAFZZ	3930-01-044-3749	03677	LT1-668	ROD,PISTON,LINEAR A	EA		1
37	3	PAFZZ		03677	LT2-1404	PARTS KIT,CYL EXTEN	EA		1
37	5					RING,PISTON	EA		1
37	7					PACKING ASSEMBLY	EA		2
37	8					PACKING,PREFORMED	EA		2
37	10					RETAINER,PACKING	EA		4
37	11					PACKING,PREFORMED	EA		1
37	13					RETAINER,PKG	EA		1
37	14					PACKING ASSEMBLY	EA		1
37	14					SEAL,PLAIN ENCASED	EA		1

(1) ILLUSTRATION (a) FIG NO	(2) (b) ITEM NO	(3) SMR CODE	(4) NATIONAL STOCK NUMBER	(5) FSCM	(6) PART NUMBER	TM10-3930-634-34P (6) DESCRIPTION	(7) USABLE ON CODE	U/M	(8) QTY INC IN UNIT
						GROUP 2000 SLAVE CYLINDER PLUMBING			
38	1	MOOOO		03677	LT2-761	HOSE ASSY,NM		EA	2
38	2	XDOZZ		03677	LT2-1157	STRAP,CABLE TIE,EXT		EA	1
38	3	PAOZZ	4730-00-652-6552	96906	MS39321G12	ELBOW,TUBE TO BOSS		EA	3
38	4	PCOZZ	5330-00-251-8839	96906	MS28778-12	PACKING,PREFORMED		EA	1
38	5	PAOZZ	4730-00-936-5046	96906	MS39324-12-12	ADAPTER,STRAIGHT,TU		EA	1
38	6	PCOZZ	5330-00-251-8839	96906	MS28778-12	PACKING,PREFORMED		EA	1
38	7	PAOZZ		97403	13212E4359	TUBE ASSY,METAL		EA	1
38	8	PAOZZ		97403	13212E435B	TUBE ASSY,METAL		EA	1
38	9	PAOZZ	4730-00-936-5046	96906	MS39324-12-12	ADAPTER,STRAIGHT,TU		EA	1
38	10	PAOZZ	5330-00-251-8839	96906	MS28778-12	PACKING,PREFORMED		EA	1
38	11	PAOZZ	4730-00-652-6552	96906	MS39321G12	ELBOW,TUBE TO BOSS		EA	1
38	12	PAOZZ	5330-00-251-8839	96906	MS28778-12	PACKING,PREFORMED		EA	1
38	13	PAOZZ	4730-00-936-5046	96906	MS39324-12-12	ADAPTER,STRAIGHT,TU		EA	1
38	14	PAOZZ	5330-00-251-8839	96906	MS28778-12	PACKING,PREFORMED		EA	1
38	15	PAOZZ	4730-00-050-4208	96906	MS15003-1	FITTING,LUBERICATION		EA	2
38	16	PAFZZ	5305-00-724-5911	96906	MS90725-163	SCREW,CAP,HEXAGON H		EA	1
38	17	PAFZZ	5310-00-820-6653	12603	23E10	WASHER,LOCK		EA	1
38	18	PAFZZ	3120-00-840-8551	03677	LT1-350	BEARING,SLEEVE		EA	1
38	19	XDFZZ		03677	LT1-345	DEP REPORTED STK-NO		EA	1
38	20	PAFZZ	5315-00-013-7303	96906	MS24665-626	PIN,COTTER		EA	1
38	21	PAFZZ	5310-01-032-3403	03677	LT2-100	WASHER,FLAT		EA	1
38	22	PAOZZ	4730-00-172-0028	96906	MS15003-4	FITTING,LUBRICATION		EA	1
38	23	PAFZZ	3040-01-031-6421	03677	LT2-21	PIN,CYLINDER		EA	1
38	24	PAFFF	3930-00-895-3051	03677	LT1-12	CYLINDER ASSEMBLY,S		EA	1

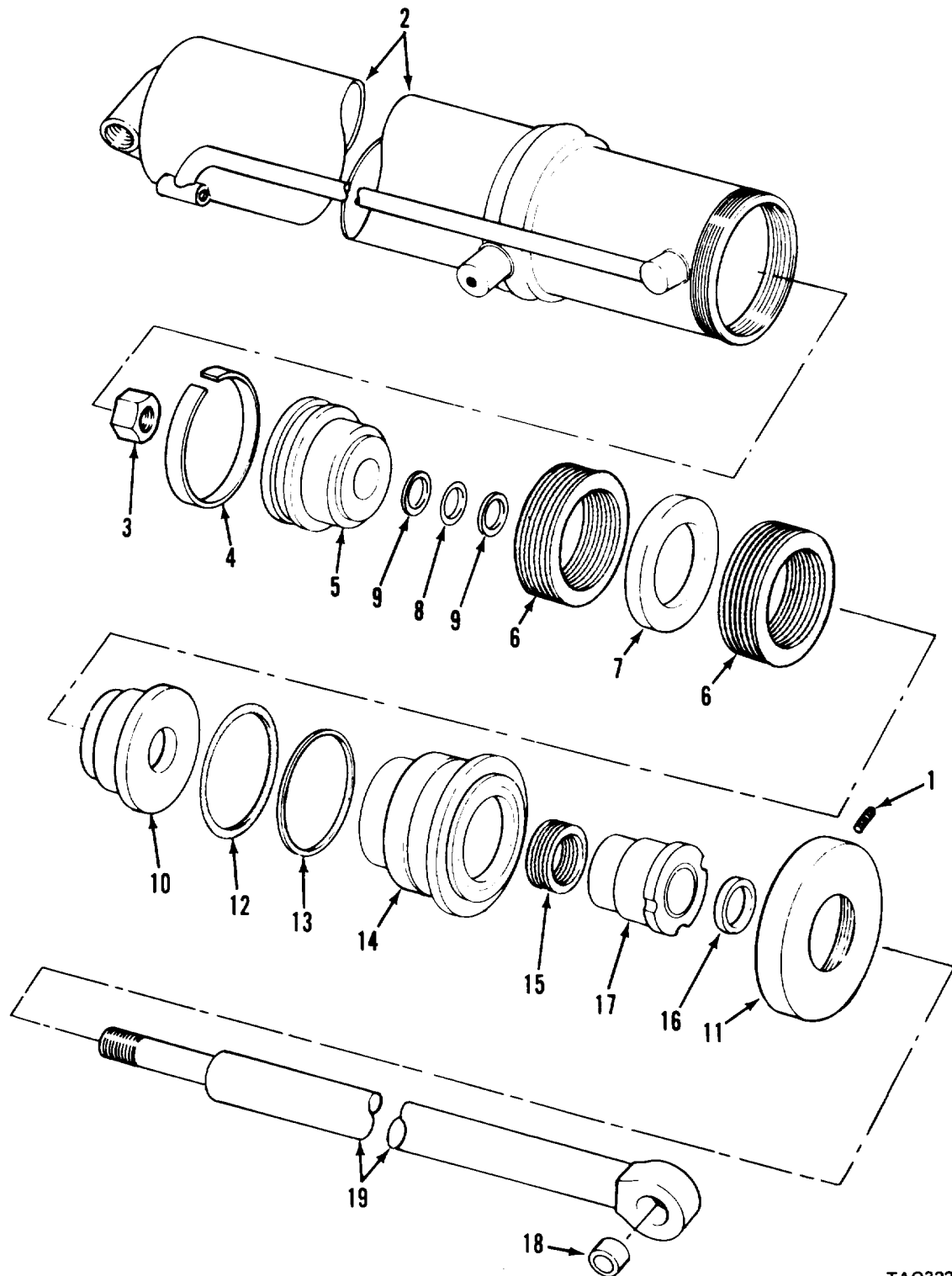

TAO3226

Figure 39. Slave Cylinder Assembly

(1) ILLUSTRATION (a) FIG NO	(2) (b) ITEM NO	(3) SMR CODE	(4) NATIONAL STOCK NUMBER	(5) FSCM	(5) PART NUMBER	TM10-3930-634-34P (6) DESCRIPTION	(7) USABLE ON CODE	U/M	(8) QTY INC IN UNIT
						GROUP 2000 SLAVE CYLINDER ASSEMBLY			
39	1	PAFZZ	5305-00-724-6810	96906	MS51963-101	SETSCREW	EA		1
39	2	XAFZZ		03677	LT1-801	BODY,CYL	EA		1
39	3	PAFZZ		03677	S013014	NUT,LOCK	EA		1
39	4	KPFZZ		03677	LT1-681	RING,PISTON PART OF KIT P/N LT2-1402	EA		1
39	5	XDFZZ		03677	LT1-655	PISTON,CYL	EA		1
39	6	KPFZZ		03677	LT1-682	PACKING ASSEMBLY PART OF KIT P/N LT2-1402	EA		2
39	7	PAFZZ	3120-00-840-8549	03677	LT1-683	BEARING,WASHER,THRU	EA		1
39	8	KFFZZ		96906	MS28775-223	PACKING,PREFORMED PART OF KIT P/N LT2-1402	EA		2
39	9	KFFZZ		96906	MS28774-223	RETAINER,PACKING PART OF KIT P/N LT2-1402	EA		4
39	10	XDFZZ		03677	LT1-656	PISTON,CYL	EA		1
39	11	XDFZZ		03677	LT1-653	CAP,CYLINDER	EA		1
39	12	KFFZZ		96906	MS28775-244	PACKING,PREFORMED PART OF KIT P/N LT2-1402	EA		1
39	14	XDFZZ		03677	LT1-654	BOX,STUFFING	EA		1
39	15	KFFZZ		03677	LT1-657	PACKING ASSEMBLY PART OF KIT P/N LT2-1402	EA		1
39	16	KFFZZ		80201	504272	SEAL,PLAIN ENCASED PART OF KIT P/N LT2-1402	EA		1
39	17	PAFZZ	5330-00-998-6482	03677	LT1-643	PACKING	EA		1
39		PAFZZ		03677	LT2-1402	PARTS KIT,CYL,SLAVE	EA		1
39	4					RING,PISTON	EA		1
39	6					PACKING,ASSEMBLY	EA		2
39	8					PACKING,PREFORMED	EA		2
39	9					RETAINER,PACKING	EA		4
39	12					PACKING,PREFORMED	EA		1
39	15					PACKING,ASSEMBLY	EA		1
39	16					SEAL,PLAIN ENCASED	EA		1

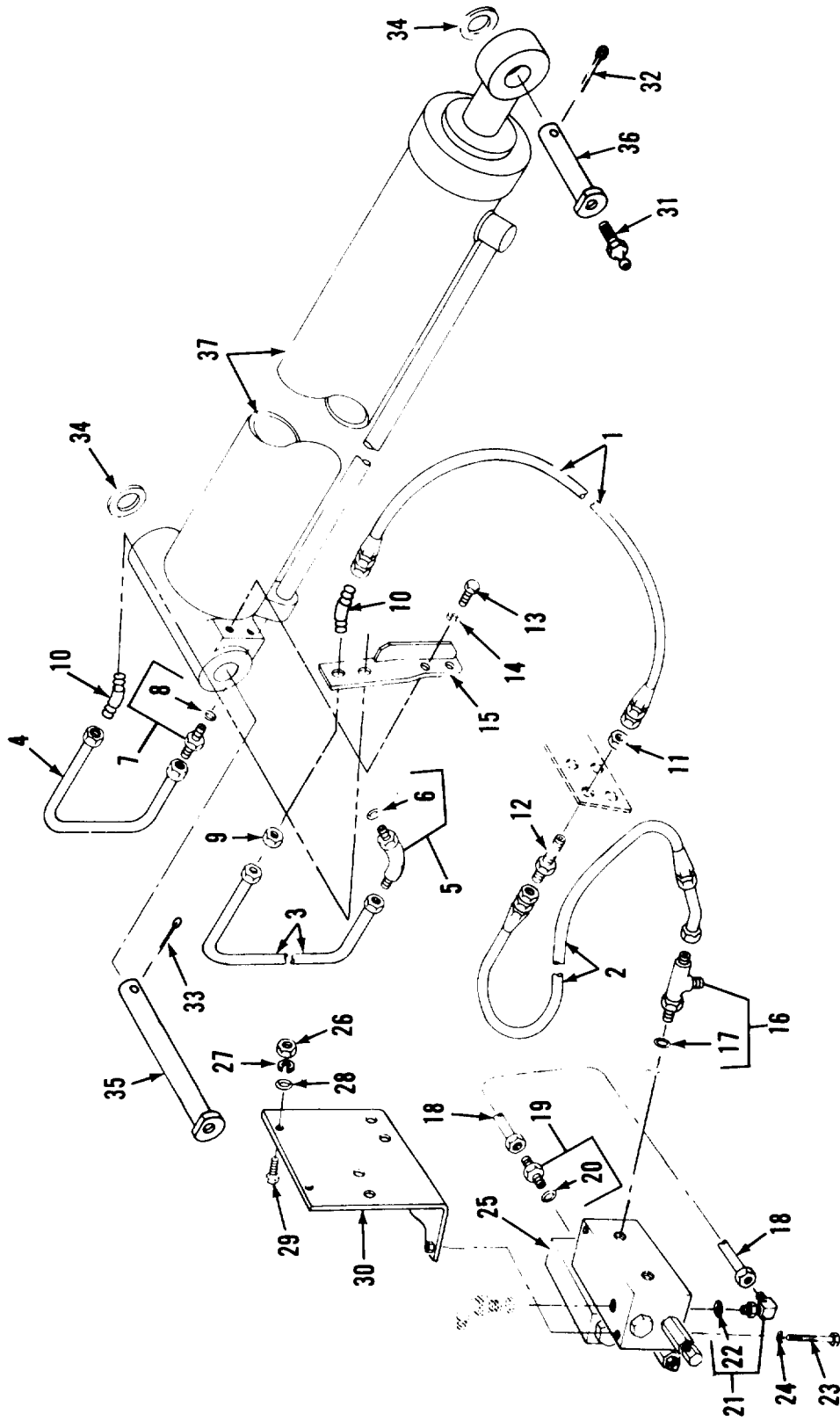

TAO3227

Figure 40. Tilt Cylinder Plumbing

(1) ILLUSTRATION (a) FIG NO	(2) ITEM NO	(3) SMR CODE	(4) NATIONAL STOCK NUMBER	(5) FSCM	(6) PART NUMBER	TM10-3930-634-34P (6) DESCRIPTION	(7) USABLE ON CODE	U/M	(8) QTY INC IN UNIT
GROUP 2100 TILT CYLINDER PLUMBING									
40	1	MOOOO		03677	LTL-878	HOSE ASSY,NM		EA	1
40	2	MOOOO		03677	LTL-895	HOSE ASSY,NM		EA	1
40	3	PAOZZ	4710-00-902-2199	03677	LTL-1501	TUBE ASSEMBLY,METAL		EA	1
40	4	PAOZZ	4710-00-902-2200	03677	LTL-1497	TUBE ASSEMBLY,METAL		EA	1
40	5	PAOZZ	4730-00-062-5470	96906	MS39321H12	ELBOW,TUBE TO BOSS		EA	1
40	6	PAOZZ	5330-00-251-8839	96906	MS28778-12	PACKING,PREFORMED		EA	1
40	7	PAOZZ	4730-00-936-5046	96906	MS39324-12-12	ADAPTER,STRAIGHT,TU		EA	1
40	8	PAOZZ	5330-00-251-8839	96906	MS28778-12	PACKING,PREFORMED		EA	1
40	9	PAOZZ		96906	MS39321V12	NUT,PLAIN,HEX,ELBOW		EA	2
40	10	PAOZZ		96906	MS51509812	ELBOW,TUBE TO HOSE		EA	2
40	11	PAOZZ		96906	MS39321V12	NUT,PLAIN,HEX,UNION		EA	2
40	12	PAOZZ	4730-00-933-0816	96906	MS39321-C12	NIPPLE,TUBE		EA	1
40	13	PAOZZ	5305-00-942-2196	96906	MS18154-60	SCREW,CAP,HEXAGON H		EA	2
40	14	PAOZZ	5310-00-959-4675	96906	MS35340-46	WASHER,LOCK		EA	4
40	15	PAOZZ	4720-01-018-6550	81349	MS2471/5-8	HOSE,NONMETALLIC		FT	5
40	16	PAOZZ	4730-00-936-2158	03677	LTL-1281	TEE,TUBE TO BOSS		EA	1
40	17	PAOZZ	5330-00-251-8839	96906	MS28778-12	PACKING,PREFORMED		EA	1
40	18	PAOZZ	4710-00-902-2228	03677	LTL-1190	TUBE ASSEMBLY,METAL		EA	1
40	19	PAOZZ	4730-00-702-3467	19208	11978163	ADAPTER,STRAIGHT,TU TUBE TO BOSS		EA	1
40	20	PCOZZ	5330-00-804-5695	96906	MS28778-6	PACKING,PREFORMED		EA	1
40	21	PAOZZ		96906	MS39321G6	ELBOW,TUBE TO BOSS		EA	1
40	22	PCOZZ	5330-00-804-5695	96906	MS28778-6	PACKING,PREFORMED		EA	1
40	23	PAOZZ	5305-00-269-3223	96906	MS90725-73	SCREW,CAP,HEXAGON H		EA	2
40	24	PAOZZ	5310-00-637-9541	96906	MS35338-46	WASHER,LOCK		EA	1
40	25	PAFFF	4820-00-940-8662	96259	1FLLXY206-005	VALVE ASSEMBLY,FLUI		EA	1
40	26	PAOZZ	5310-00-732-0558	96906	MS51967-8	NUT,PLAIN,HEXAGON		EA	2
40	27	PAOZZ	5310-00-637-9541	96906	MS35338-46	WASHER,LOCK		EA	2
40	28	PAOZZ	5310-00-809-4061	96906	MS27183-15	WASHER,FLAT		EA	3
40	29	PAOZZ	5305-00-269-3208	96906	MS90725-57	SCREW,CAP,HEXAGON H		EA	3
40	30	PAOZZ		97403	1321254351	BRACKET,ASSEMBLY		EA	1
40	31	PAOZZ	4730-00-172-0028	96906	MS15003-4	FITTING,LUBRICATION		EA	1
40	32	PAFZZ	5315-00-013-7303	96906	MS24665-626	PIN,COTTER		EA	2
40	33	PAOZZ	5315-00-013-7308	96906	MS24665-627	PIN,COTTER		EA	4
40	34	PAFZZ	5365-00-848-6753	97403	13212E4131	SPACER,PLATE		EA	2
40	35	PAFZZ	5315-00-895-3067	03677	LTL-376	SHAFT,SHOULDERED		EA	1
40	36	PAFZZ	4730-00-895-3061	03677	LTL-806	SHAFT,SHOULDERED		EA	1
40	37	PAFFF		97403	13212E3805	CYLINDER ASSY,ACTUA		EA	1

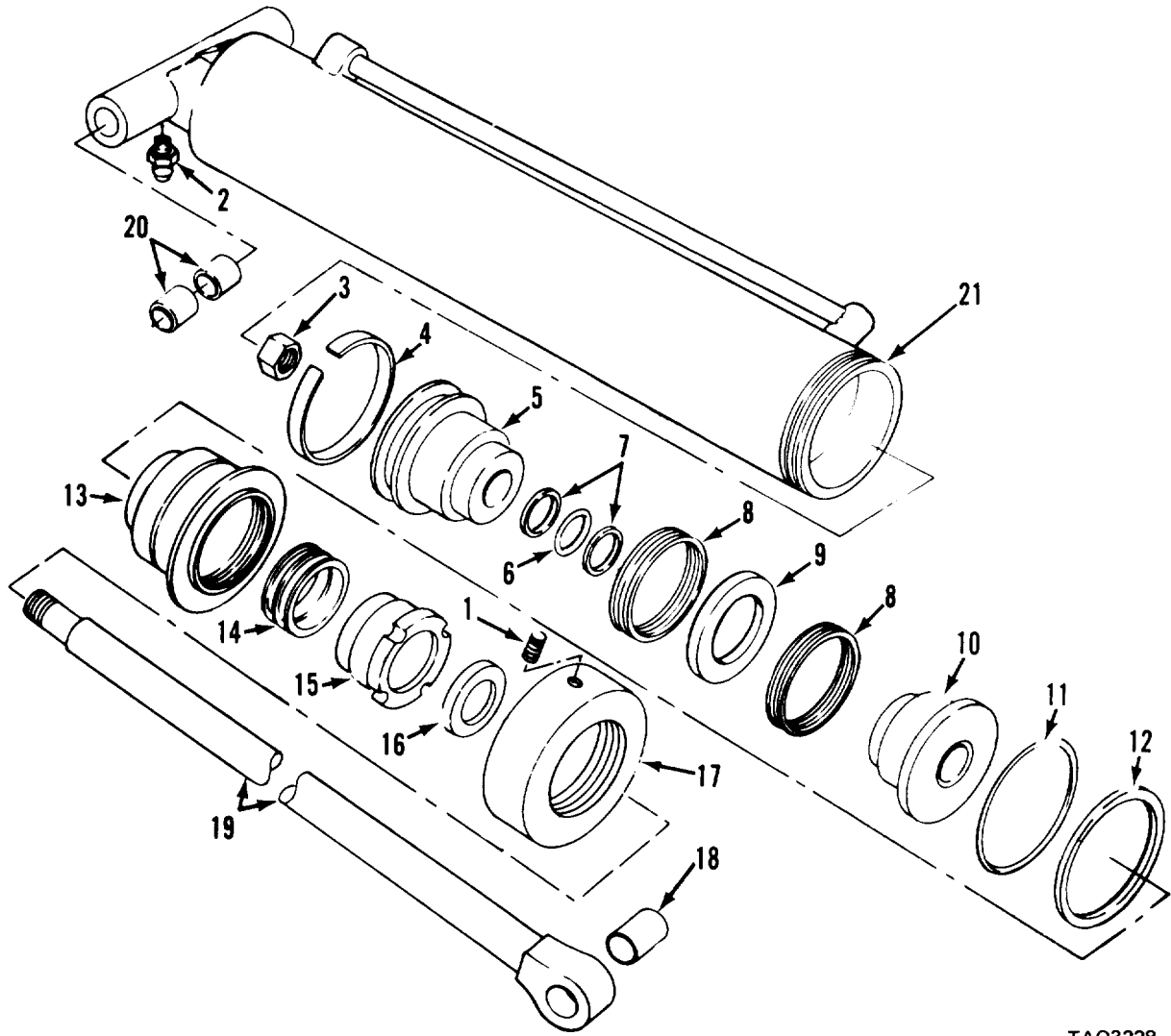

TAO3228

Figure 41. Tilt Cylinder Assembly

(1) ILLUSTRATION (a) FIG NO	(2) ITEM NO	(3) SMR CODE	(4) NATIONAL STOCK NUMBER	(5) FSCM	(6) PART NUMBER	TM10-3930-634-34P (6) DESCRIPTION	(7) USABLE ON CODE	U/M	(8) QTY INC IN UNIT
GROUP 2100 TILT CYLINDER ASSEMBLY									
41	1	PAFZZ	5305-00-724-6810	96906	MS51963-101	SETSCREW	EA		1
41	2	PAOZZ	4730-00-050-4208	96906	MS15003-1	FITTING,LUBRICATION	EA		1
41	3	XDFZZ		03677	S013014	NUT,LOCK	EA		1
41	4	KPFZZ		03677	LT1-681	RING,PISTON PART OF KIT P/N LT2-1402	EA		1
41	5	XDFZZ		03677	LT1-655	PISTON,CYLINDER	EA		1
41	6	KPFZZ		96906	MS28775-223	PACKING,PREFORMED PART OF KIT P/N LT2-1402	EA		2
41	7	KPFZZ		96906	MS28774-223	RETAINER,PACKING PART OF KIT P/N LT2-1402	EA		4
41	8	KPFZZ		03677	LT1-682	PACKING ASSEMBLY PART OF KIT P/N LT2-1402	EA		2
41	9	PAFZZ	3120-00-840-8549	03677	LT1-683	BEARING,WASHER,THRU	EA		1
41	10	XDFZZ		03677	LT1-656	PISTON,CYLINDER	EA		1
41	11	KPFZZ		96906	MS28775-244	PACKING,PREFORMED PART OF KIT P/N LT2-1402	EA		1
41	12	KPFZZ		03677	S133243	RETAINER,PRG PART OF KIT P/N LT2-1402	EA		1
41	13	XDFZZ		03677	LT1-654	BOX,STUFFING	EA		1
41	14	KPFZZ		03677	LT1-657	PACKING ASSEMBLY PART OF KIT P/N LT2-1402	EA		1
41	15	PAFZZ	5330-00-998-6482	03677	LT1-643	PACKING	EA		1
41	16	KPFZZ		80201	504272	SEAL,PLAIN ENCASED PART OF KIT P/N LT2-1402	EA		1
41	17	XDFSS		03677	LT1-653	CAP,CYLINDER	EA		1
41	18	PAOZZ	3120-00-841-8856	03677	LT1-776	BEARING,SLEEVE	EA		1
41	19	PAFZZ	2520-00-250-0825	03677	LT1-684	ROD,PISTON,LINEAR A	EA		1
41	20	PAFZZ	3120-00-357-1554	03677	LT1-791	BEARING,SLEEVE	EA		2
41	21	XAFZZ		03677	LT1-774	BODY,CYL	EA		1
41		PAFZZ		03677	LT2-1402	PARTS KIT,CYL.TILT	EA		1
41	4					RING,PISTON	EA		1
41	6					PACKING,PREFORMED	EA		2
41	7					RETAINER,PACKING	EA		4
41	8					PACKING ASSEMBLY	EA		2
41	11					PACKING,PREFORMED	EA		1
41	12					RETAINER,PRG	EA		1
41	14					PACKING ASSEMBLY	EA		1
41	16					SEAL,PLAIN ENCASED	EA		1

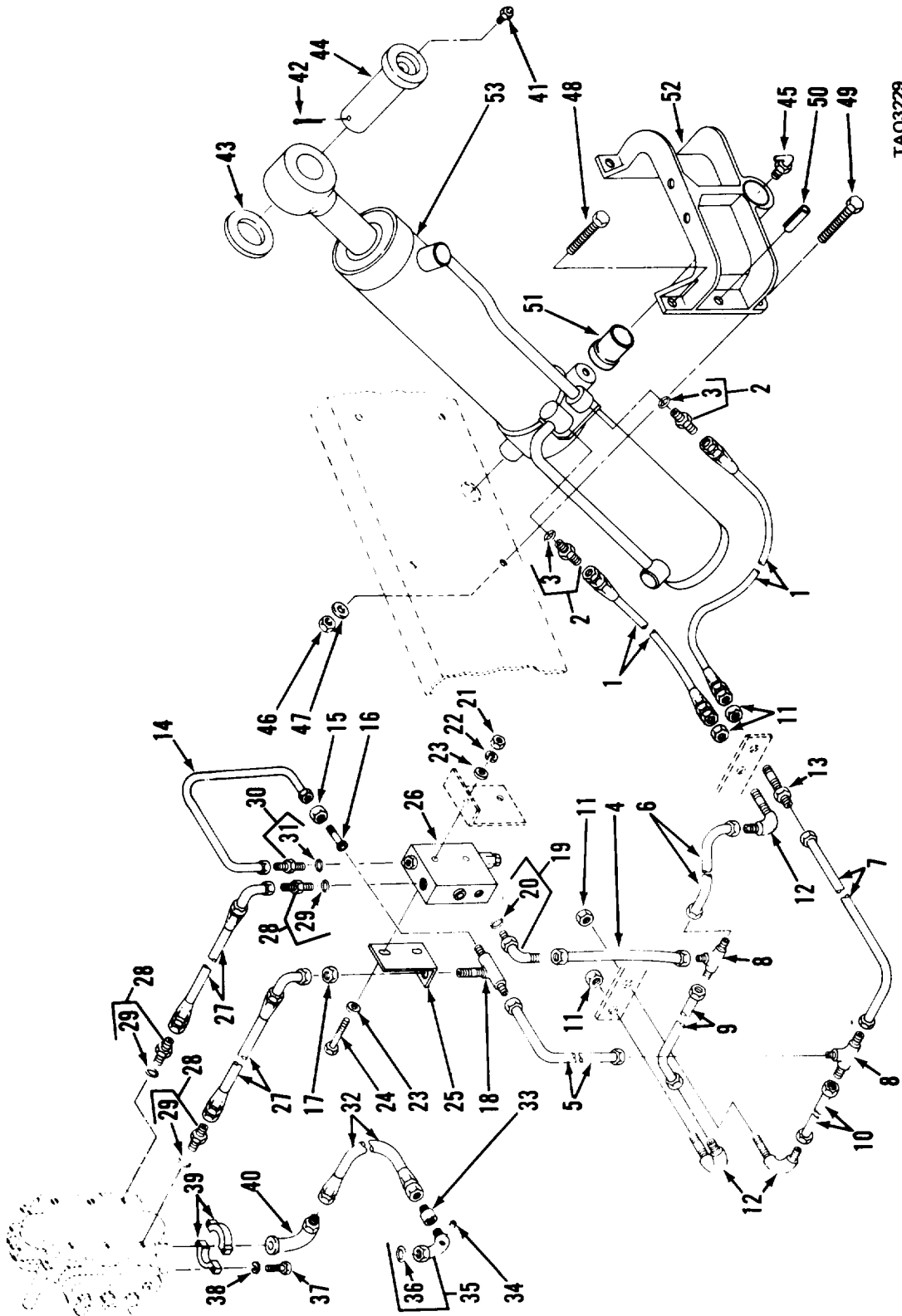

TAO3229

Figure 42. Lift Cylinder Plumbing

(1) ILLUSTRATION (a) FIG NO	(2) ITEM NO	(3) SMR CODE	(4) NATIONAL STOCK NUMBER	(5) FSCM	(6) PART NUMBER	TM10-3930-634-34P (6) DESCRIPTION	(7) USABLE ON CODE	U/M	(8) QTY INC IN UNIT
						GROUP 2200 LIFT CYLINDER PLUMBING			
41	1	MOOOO		03677	LTL-476	HOSE ASSY,NM		EA	4
42	2	PAOZZ	4730-00-936-5046	96906	MS39324-12-12	ADAPTER, STRAIGHT, TU		EA	4
42	3	PAOZZ	5330-00-251-8839	96906	MS28778-12	PACKING, PREFORMED		EA	1
42	4	PAOZZ	4710-00-932-4934	03677	LTL-1447	TUBE ASSEMBLY, METAL		EA	1
42	5	PAOZZ	4710-00-902-2201	03677	LTL-1449	TUBE ASSEMBLY, METAL		EA	1
42	6	PAOZZ		97403	13212E4328	TUBE ASSEMBLY, METAL		EA	1
42	7	PAOZZ		97403	13212E4329	TUBE ASSEMBLY, METAL		EA	1
42	8	PAOZZ	4730-00-934-7970	03677	LTL-1203	TEE, TUBE		EA	2
42	9	PAOZZ	4710-00-902-2197	03677	LTL-1434	TUBE ASSEMBLY, METAL		EA	1
42	10	PAOZZ		97403	13212E4334	TUBE ASSY, METAL		EA	1
42	11	PAOZZ		96906	MS39321V12	NUT, PLAIN, HEX		EA	4
42	12	PAOZZ	4730-00-027-1825	96906	MS51507A12	ELBOW, TUBE		EA	3
42	13	PAOZZ	4730-00-933-0816	96906	MS39321-012	NIPPLE, TUBE		EA	1
42	14	PAOZZ	4710-00-902-2202	03677	LTL-1477	TUBE ASSEMBLY, METAL		EA	1
42	15	PAOZZ		96906	MS39321R12	NUT, PLAIN, HEX		EA	1
42	16	PAOZZ	4730-00-875-9217	96906	MS39323-12-6	REDUCER BODY, TUBE		EA	1
42	17	PAOZZ		96906	MS39321V12	NUT, PLAIN, HEX, TEE		EA	1
42	18	PAOZZ	4730-00-067-7442	96906	MS24395-12	TEE, TUBE		EA	1
42	19	PAOZZ	4730-00-652-6552	96906	MS39321G12	ELBOW, TUBE TO BOSS		EA	1
42	20	PAOZZ	5330-00-251-8839	96906	MS28778-12	PACKING, PREFORMED		EA	1
42	21	PAOZZ	5310-00-732-0558	96906	MS51967-8	NUT, PLAIN, HEXAGON		EA	1
42	22	PAOZZ	5310-00-637-9541	96906	MS35338-46	WASHER, LOCK		EA	4
42	23	PAOZZ	5310-00-080-6004	96906	MS27183-14	WASHER, FLAT		EA	1
42	24	PAOZZ	5305-00-269-3218	96906	MS90725-68	SCREW, CAP, HEXAGON H		EA	2
42	25	XDOZZ		03677	LTL-1469	BRACKET, VALVE		EA	1
42	26	PAFZZ	4820-00-933-0738	96259	1EXY206-002	VALVE, SAFETY RELIEF		EA	1
42	27	MOOOO		03677	LTL-1188	HOSE ASSY,NM		EA	2
42	28	PAOZZ	4730-00-936-5046	96906	MS39324-12-12	ADAPTER, STRAIGHT, TU		EA	1
42	29	PAOZZ	5330-00-251-8839	96906	MS28778-12	PACKING, PREFORMED		EA	1
42	30	PAOZZ	4730-00-702-3467	19206	11978163	ADAPTER, STRAIGHT, TU TUBE TO BOSS		EA	1
42	31	PAOZZ	5330-00-804-5695	96906	MS28778-6	PACKING, PREFORMED		EA	1
42	32	MOOOO		03677	LT2-876	HOSE ASSY,NM		EA	1
42	33	PAOZZ	4730-00-472-2611	81349	MS2525/1-12-12	ADAPTER, STRAIGHT, TU		EA	2
42		PAOZZ	4720-00-080-3085	81349	MS2471/5-12	HOSE, NONMETALLIC		FT	3
42	34	PAOZZ		96906	MS20913-4-5	PLUG, PIPE		EA	1
42	35	PAOZZ		96906	MS39321-014	ELBOW, HOE TO BOSS		EA	1
42	36	PAOZZ	5330-00-472-2783	96906	MS28778-14	PACKING, PREFORMED		EA	1
42	37	PAOZZ	5305-00-269-3213	96906		SCREW, CAP, HEXAGON H		EA	4
42	38	PAOZZ	5310-00-637-9541	96906	MS35338-46	WASHER, LOCK		EA	4

(1) ILLUSTRATION (a) FIG NO		(2) (b) ITEM NO	(3) SMR CODE	(4) NATIONAL STOCK NUMBER	(5) FSCM	(5) PART NUMBER	TM10-3930-634-34P (6) DESCRIPTION	(7) USABLE ON CODE	U/M	(8) QTY INC IN UNIT
42	39	PAOZZ	4730-00-755-76C9	96906	MS39294-16	FLANGE, PIPE, SWIVEL	EA		2	
42	40	XDOZZ		45681	17T3-16-12	ELBOW, FLANGE	EA		1	
42	41	PAOZZ	4730-00-050-4208	96906	MS15003-1	FITTING, LUBRICATION	EA		1	
42	42	PAFZZ	5315-00-013-7303	96906	MS24665-626	PIN, COTTER	EA		2	
42	43	PAFZZ	5310-01-032-3403	03677	LT2-100	WASHER, FLAT	EA		1	
42	44	PAFZZ	5315-00-470-1210	97403	13212E5391-2	PIN, STRAIGHT, HEADED	EA		2	
42	45	PAOZZ	4730-00-172-0025	96906	MS15003-3	FITTING, LUBRICATION	EA		1	
42	46	PAFZZ	5310-00-763-8894	96906	MS51968-24	NUT, PLAIN, HEXAGON	EA		1	
42	47	PAFZZ	5310-00-052-6454	96906	MS35340-51	WASHER, LOCK	EA		4	
42	48	PAOZZ	5305-00-762-6041	96906	MS90727-189	SCREW, CAP, HEXAGON H	EA		2	
42	49	PAFZZ	5305-00-948-0749	96906	MS90727-188	SCREW, CAP, HEXAGON H	EA		4	
42	50	PAFZZ	5315-00-054-5588	96906	MS24692-469	PIN, TAPERED, PLAIN	EA		2	
42	51	PAFZZ	3120-00-840-8551	03677	LT1-350	BEARING, SLEEVE	EA		2	
42	52	XOFZZ		03677	LT1-311	BRACKET, LIFT CYLIND	EA		1	
42	53	PAFZZ	3930-00-841-8880	03677	LT1-19	CYLINDER ASSEMBLY, A	EA		1	

THIS PAGE INTENTIONALLY LEFT BLANK

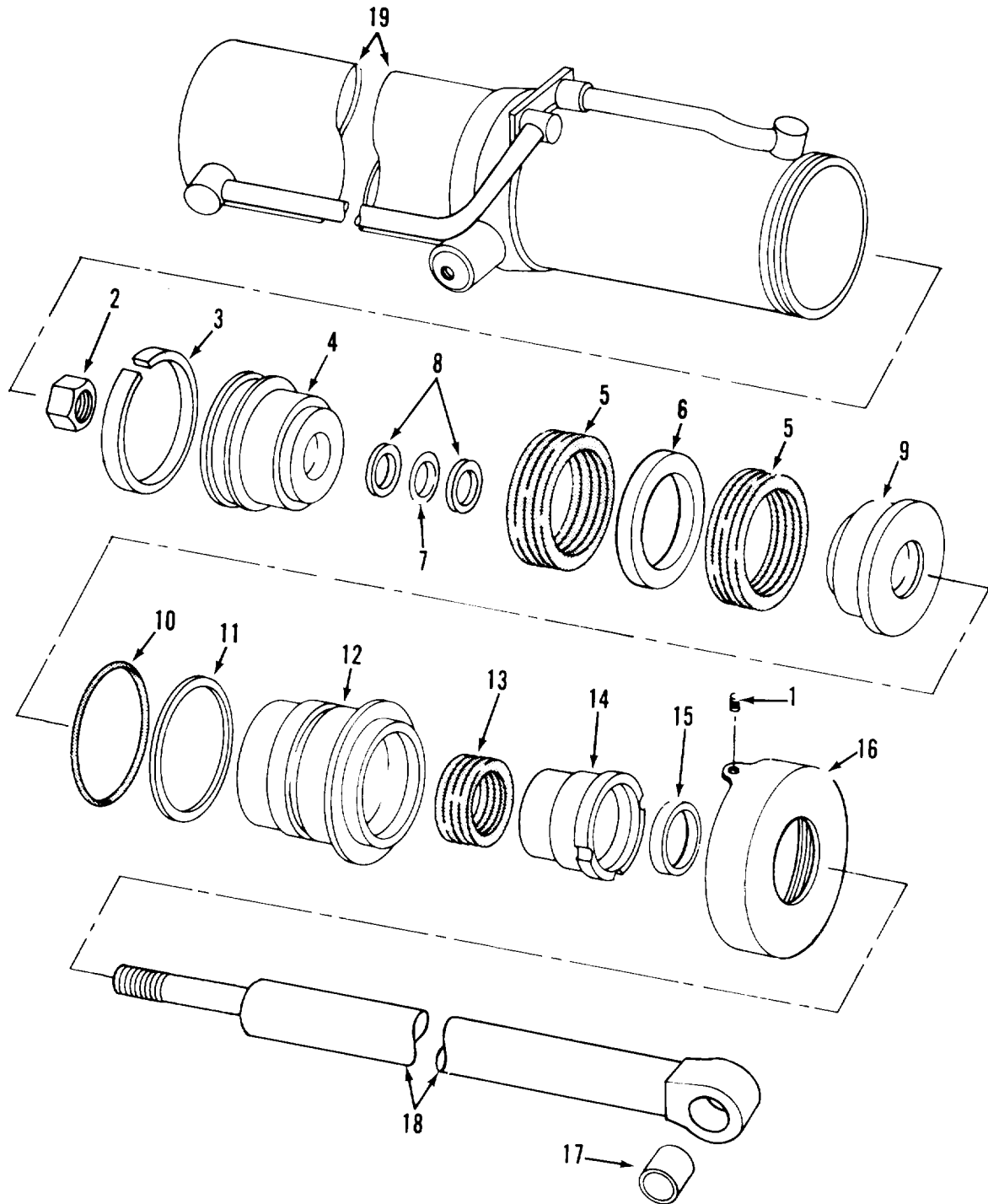

TAO3230

Figure 43. Lift Cylinder Assembly

(1) ILLUSTRATION (a) FIG NO	(2) ITEM NO	(3) SMR CODE	(4) NATIONAL STOCK NUMBER	(5) FSCM	(6) PART NUMBER	TM10-3930-634-34P (6) DESCRIPTION	(7) USABLE ON CODE	U/M	(8) QTY INC IN UNIT
						GROUP 2200 LIFT CYLINDER ASSEMBLY			
43	1	PAFZZ	5305-00-724-6810	96906	MS51963-101	SETSCREW	EA		1
43	2	XDFZZ		03677	5013014	NUT, LOCK	EA		1
43	3	KFFZZ		03677	LT1-659	RING, PISTON PART OF KIT P/N LT2-1403	EA		1
43	4	XOFZZ		03677	LT1-646	PISTON, CYLINDER	EA		1
43	5	KFFZZ		03677	LT1-658	PACKING ASSEMBLY PART OF KIT P/N LT2-1403	EA		2
43	6	PAFZZ	3120-01-032-3395	03677	LT1-660	BEARING, SLEEVE	EA		1
43	7	KFFZZ		96906	MS28775-223	PACKING, PREFORMED PART OF KIT P/N LT2-1403	EA		2
43	8	KFFZZ		96906	MS28774-223	RETAINER, PACKING PART OF KIT P/N LT2-1403	EA		4
43	9	XDFZZ		03677	LT1-644	PISTON, CYLINDER	EA		1
43	10	KFFZZ		45681	2-248	PACKING, PREEMD PART OF KIT P/N LT2-1403	EA		1
43	11	KFFZZ		96906	MS27595-349	RETAINER, PKG PART OF KIT P/N LT2-1403	EA		1
43	12	XDFZZ		03677	LT1-645	BOX, STUFFING	EA		1
43	13	PAFZZ	5330-00-904-2286	03677	LT1-657	PACKING ASSEMBLY	EA		1
43	14	PAFZZ	5330-00-998-6482	03677	LT1-643	PACKING	EA		1
43	15	PAFZZ	5330-00-966-2290	80201	504272	SEAL, PLAIN ENCASED	EA		1
43	16	XDFZZ		03677	LT1-673	CAP, CYLINDER	EA		1
43	17	PAOZZ	3120-00-841-8856	03677	LT1-776	BEARING, SLEEVE	EA		1
43	18	PAFZZ	2520-00-250-0840	03677	LT1-661	ROD, PISTON, LINEAR A	EA		1
43	19	XAFZZ		03677	LT1-707	BODY, CYLINDER	EA		1
43		PAFZZ	3930-00-463-4596	03677	LT2-1403	PARTS KIT, LINEAR AC	EA		1
43	3					RING, PISTON	EA		1
43	5					PACKING ASSEMBLY	EA		2
43	7					PACKING, PREFORMED	EA		2
43	8					RETAINER, PACKING	EA		4
43	10					PACKING, PREFMD	EA		1
43	11					RETAINER, PKG	EA		1

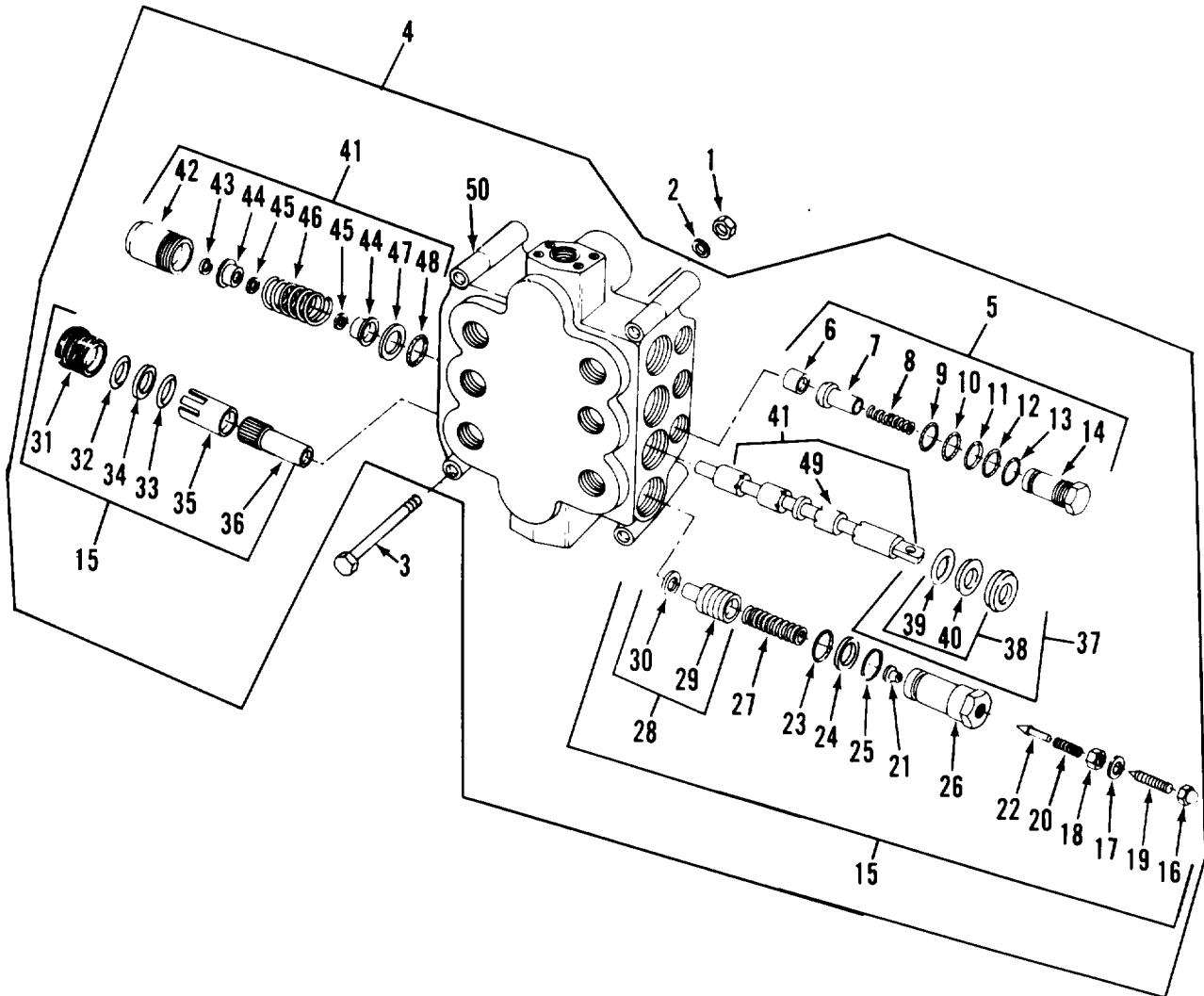

TAO3231

Figure 44. 3 Spool Control Valve

(1) ILLUSTRATION (a) FIG NO	(2) ITEM NO	(3) SMR CODE	(4) NATIONAL STOCK NUMBER	(5) FSCM	(6) PART NUMBER	TM10-3930-634-34P (6) DESCRIPTION	(7) USABLE ON CODE	U/M	(8) QTY INC IN UNIT
						GROUP 2300 SPOOL CONTROL VALVE			
44	1	PAOZZ	5310-00-768-0318	96906	MS51967-14	NUT,PLAIN,HEXAGON	EA		1
44	2	PAOZZ	5310-00-584-5272	96906	MS35338-48	WASHER,LOCK	EA		8
44	3	PAOZZ	5305-00-071-2084	96906	MS90728-128	SCREW,CAP,HEXAGON H	EA		4
44	4	PAFFP	4820-00-940-8111	03677	LT1-751	VALVE,LINEAR,DIRECT	EA		1
44	5	PAFZZ	5330-01-058-5400	45681	1652-647129	PACKING,PREFORMED	EA		6
44	6	XAFZZ		45681	635052	SEAT	EA		1
44	7	XAFZZ		45681	622497	POPPET	EA		1
44	8	XAFZZ		45681	612652	SPR,HLCL,OPRSN	EA		1
44	9	PCFZZ	5330-01-058-0581	02697	14X114K	PACKING,PREFORMED	EA		1
44	10	PAFZZ	5330-00-930-7499	45681	109X114T	RETAINER,PACKING	EA		2
44	11	PCFZZ	5330-01-059-1974	02657	104X115K	PACKING,PREFORMED	EA		1
44	12	XAFZZ		45681	109X115T	RING,BACKUP	EA		1
44	13	PCFZZ	5330-01-058-5400	45681	104X117K	PACKING,PREFORMED	EA		1
44	14	PAFZZ	4730-01-057-6902	30780	622496	CAP,TUBE	EA		1
44	15	PAFZF	5330-01-058-5400	45681	1652-647126	PACKING,PREFORMED	EA		1
44	16	XAFZZ		45681	37X5	NUT	EA		1
44	17	PAFZZ	5330-00-755-4955	10988	D26270	PACKING WITH RETAIN	EA		2
44	18	XAFZZ		45681	37X17	NUT,PLAIN,HEX	EA		1
44	19	XAFZZ		45681	27X165	SETSCREW	EA		1
44	20	PAFZZ	5340-00-022-0608	08752	582007	SPRING	EA		1
44	21	PAFZZ	4820-00-016-2333	08752	858515	SEAT,VALVE	EA		1
44	22	PAFZZ	4820-01-047-2168	45681	562392	DART,VALVE	EA		1
44	23	PCFZZ	5330-01-058-5400	02697	104X117K	PACKING,PREFORMED	EA		1
44	24	PAFZZ	5330-00-066-5501	08752	109X117T	GASKET	EA		1
44	25	PAFZZ	5330-00-946-2279	02697	105X14L	PACKING,PREFORMED	EA		1
44	26	XAFZZ		45681	612175	CAP	EA		1
44	27	PAFZZ	5360-01-056-1342	10988	L32617	SPRING,HELICAL,COMP	EA		1
44	28	XAFZZ		45681	636228	POPPET ASSY	EA		1
44	29	XAFZZ		45681	612178	PLUNGER	EA		1
44	30	XAFZZ		45681	635439	SCREEN	EA		1
44	31	XAFZZ		45681	108X14	PLUG,MACH THO	EA		1
44	32	PAFZZ	5330-00-946-2279	02697	105X14L	PACKING,PREFORMED	EA		1
44	33	PAFZZ	5330-01-058-5400	02697	104X117K	PACKING,PREFORMED	EA		1
44	34	PAFZZ	5330-00-066-5501	08752	109X117T	GASKET	EA		1
44	35	XDFZZ		45681	695009	SEAT,VALVE	EA		1
44	36	XAFZZ		45681	695008	SEAT	EA		1
44	37	PAFZZ	5330-00-930-6291	08752	647128	SEAL ASSEMBLY	EA		3
44	38	PAFZZ	4730-01-056-3473	84561		PACKING NUT	EA		1
44	39	PAFZZ	5330-01-038-0302	08752	612183	RETAINER,PACKING	EA		1

(1) ILLUSTRATION (a) FIG NO		(2) (b) ITEM NO	(3) SMR CODE	(4) NATIONAL STOCK NUMBER	(5) FSCM	(6) PART NUMBER	TM10-3930-634-34P (6) DESCRIPTION	(7) USABLE ON CODE	U/M	(8) QTY INC IN UNIT
44	40	PAFZZ	5330-01-058-4666	02697	104X120K	PACKING, PREFORMED		EA	1	
44	41	XAFZZ		45681	1653-647127	SPOOL ASSY		EA	3	
44	42	XDFZZ		45681	562065	CAP, SPOOL		EA	1	
44	43	PAFZZ	5365-00-623-0866	08752	56X146	RING, RETAINER		EA	1	
44	44	PAFZZ	5365-01-056-2028	09990	562064	SPACER, SLEEVE		EA	2	
44	45	XDFZZ	5310-00-187-5984	45681	572033	WASHER, FLAT		EA	1	
44	46	XDFZZ	5360-01-056-1343	45681	562592	SPRING, HELICAL, COMP		EA	1	
44	47	PAFZZ	5330-01-038-0302	08752	612183	RETAINER, PACKING		EA	1	
44	48	PAFZZ	5330-01-058-4666	02697	104X120K	PACKING, PREFORMED		EA	1	
44	49	XAFZZ		45681	612172	SPOOL		EA	1	
44	50	XAFZZ		45681	1653-647122	BODY, VALVE		EA	1	

THIS PAGE INTENTIONALLY LEFT BLANK

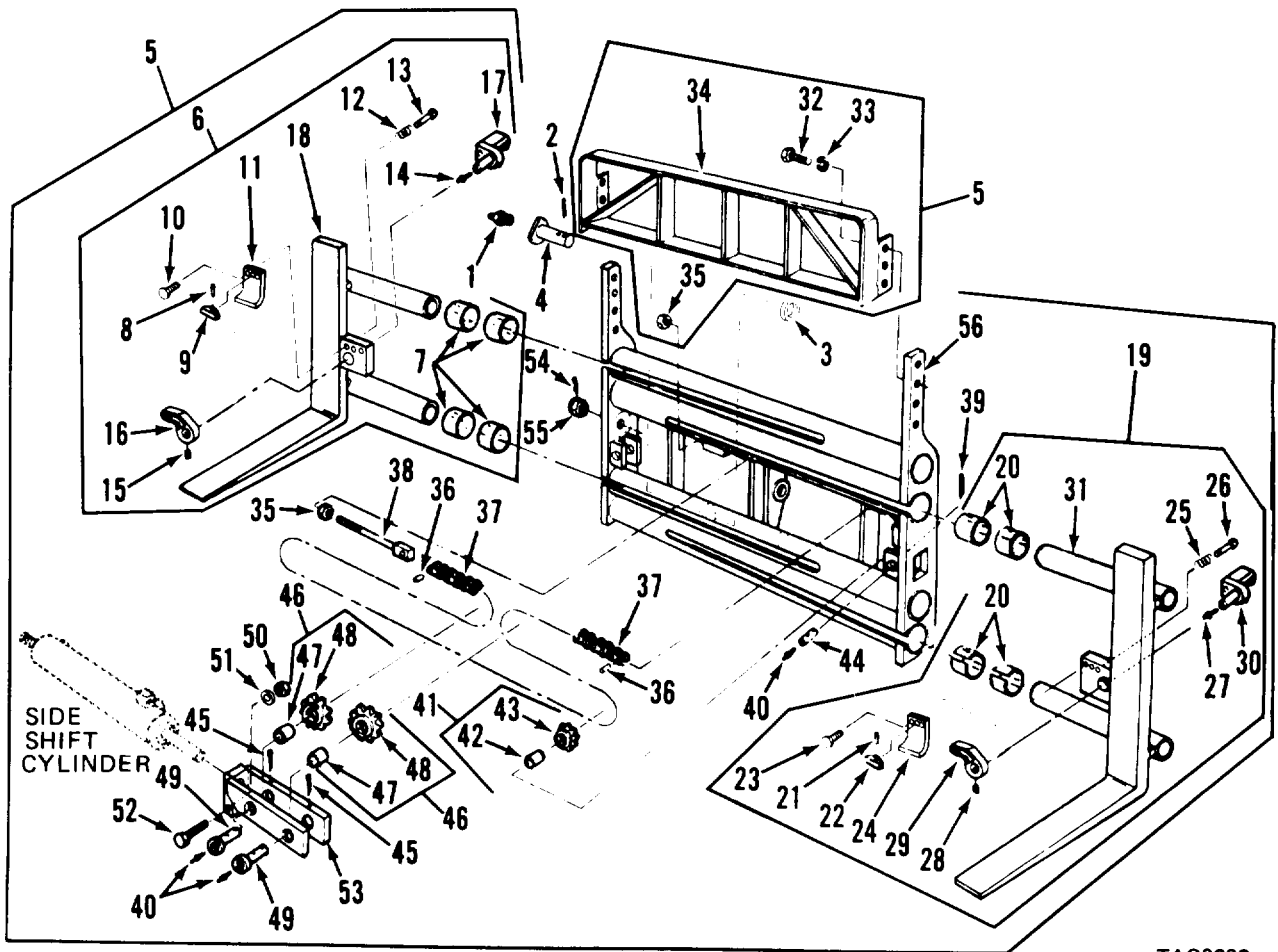

TAO3232

Figure 45. Carriage Assembly

(1) ILLUSTRATION (a) FIG NO	(2) ITEM NO	(3) SMR CODE	(4) NATIONAL STOCK NUMBER	(5) FSCM	(6) PART NUMBER	TM10-3930-634-34P (6) DESCRIPTION	(7) USABLE ON CODE	U/M	(8) QTY INC IN UNIT
GROUP 2400 CARRIAGE ASSEMBLY									
45	1	PAOZZ	4730-00-050-4208	96906	MS15003-1	FITTING, LUBRICATION		EA	4
45	2	PAFZZ	5315-00-013-7303	96906	MS24665-626	PIN, COTTER		EA	1
45	3	PAFZZ	5365-00-848-6753	97403	13212E4131	SPACER, PLATE		EA	2
45	4	PAFZZ	3930-00-895-3054	03677	LT1-379	PIN ASSEMBLY		EA	2
45	5	AOOOF		03677	LT1-327	CARRIAGE, LIFT		EA	1
45	6	PAOZZ	3930-00-851-4456	97403	13212E4495	ARM, CARRIAGE, RH		EA	1
45	7	PAOZZ	3120-00-899-2304	03677	LT1-1571	BUSHING, SLEEVE		EA	4
45	8	PAOZZ	5320-01-038-5437	96906	MS16535-315	RIVET, TUBULAR		EA	1
45	9	PAOZZ	5340-01-054-2257	97403	13212E4508	LATCH, HANDLE		EA	1
45	10	PAOZZ	5305-00-942-2196	96906	MS18154-60	SCREW, CAP, HEXAGON H		EA	4
45	11	XDOZZ		03677	LT2-57	BOSS, RETAINING		EA	1
45	12	PAOZZ	5360-01-042-1008	03677	LT1-1586	SPRING, HELICAL, COMP		EA	1
45	13	PAOZZ	5315-01-047-3934	03677	LT1-1577	PIN, STRAIGHT, HEADED		EA	1
45	14	PAOZZ	4730-00-050-4208	96906	MS15003-1	FITTING, LUBRICATION		EA	1
45	15	PAOZZ	5305-01-043-1814	03677	LT2-164	SETSCREW		EA	1
45	16	PAOZZ	3930-01-037-8820	03677	LT2-32	LEVER, MANUAL CONTRO		EA	1
45	17	PAOZZ	3930-00-850-3491	03677	LT1-1922	LATCH ASSEMBLY RIGH		EA	1
45	18	XAOZZ		03677	LT2-34	FORK, LIFT TRUCK		EA	1
45	19	PAOZZ		97403	13212E3901	CARRIAGE ASSY, FORK		EA	1
45	20	PAOZZ	3120-00-899-2304	03677	LT1-1571	BUSHING, SLEEVE		EA	4
45	21	PAOZZ	5320-01-038-5437	96906	MS16535-315	RIVET, TUBULAR		EA	1
45	22	PAOZZ	5340-01-054-2257	97403	13212E4508	LATCH, HANDLE		EA	1
45	23	PAOZZ	5305-00-942-2196	96906	MS18154-60	SCREW, CAP, HEXAGON H		EA	2
45	24	XDOZZ		03677	LT2-57	BOSS, RETAINING		EA	1
45	25	PAOZZ	5360-01-042-1008	03677	LT1-1586	SPRING, HELICAL, COMP		EA	1
45	26	PAOZZ	5315-01-047-3934	03677	LT1-1577	PIN, STRAIGHT, HEADED		EA	1
45	27	PAOZZ	4730-00-050-4208	96906	MS15003-1	FITTING, LUBRICATION		EA	1
45	28	PAOZZ	5305-01-043-1814	03677	LT2-164	SETSCREW		EA	1
45	29	PAOZZ	3930-01-037-8820	03677	LT2-32	LEVER, MANUAL CONTRO		EA	1
45	30	PAOZZ	3930-00-936-5038	03677	LT1-1921	LATCH ASSEMBLY LEFT		EA	1
45	31	XAOZZ		03677	LT2-27	FORK, LIFT TRUCK		EA	1
45	32	PAOZZ	5305-00-916-2345	96906	MS90727-187	SCREW, CAP, HEXAGON H		EA	4
45	33	PAOZZ	5310-00-584-7888	96906	MS35338-51	WASHER, LOCK		EA	4
45	34	XDOZZ		03677	LT1-47	BACKREST, LOAD		EA	1
45	35	PAOZZ	5310-00-763-8921	96906	MS51967-23	NUT, PLAIN, HEXAGON		EA	2
45	36	PAOZZ	3120-01-041-7320	03677	LT2-165	PIN		EA	2
45	37	MOOOO		03677	LT1-1596	CHAIN, ROLLER MAKE FROMMSN 3020-00-252-7359/165 LINKS AND HSN 3020-00-224-4686 2EA CONNECTING LINKS		EA	1
45	38	PAOZZ	5340-00-884-5516	03677	LT1-50	ADJUSTER, CHAIN		EA	1

(1) ILLUSTRATION (a) FIG NO		(2) (b) ITEM NO	(3) SMR CODE	(4) NATIONAL STOCK NUMBER	(5) FSCM	(6) PART NUMBER	TM10-3930-634-34P (6) DESCRIPTION	(7) USABLE ON CODE	U/M	(8) QTY INC IN UNIT
45	39	PAOZZ	5315-00-846-0126	96906	MS24665-628	PIN,COTTER		EA		2
45	40	PAOZZ	4730-00-050-4208	96906	MS15003-1	FITTING,LUBRICATION		EA		2
45	41	PAOZZ		97403	13212E4502	SPROCKET WHEEL		EA		2
45	42	PAOZZ	3120-00-857-3660	03677	LT1-1580	BEARING,SLEEVE		EA		1
45	43	XAOZZ		03677	LT1-1566	SPROCKET		EA		1
45	44	PAOZZ	5315-01-041-9588	03677	LT1-1582	PIN,STRAIGHT,HEADLE		EA		2
45	45	PAOZZ	5315-00-059-0238	96906	MS24665-753	PIN,COTTER		EA		2
45	46	PAOZZ	3020-01-060-7163	03677	LT1-1955	SPROCKET WHEEL		EA		2
45	47	PAOZZ	3120-01-054-7302	03677	LT1-1579	BEARING,SLEEVE		EA		1
45	48	XAOZZ		03677	LT1-49	SPROCKET		EA		1
45	49	PAOZZ	5315-01-041-6047	03677	LT1-160	PIN,STRAIGHT,HEADED		EA		2
45	50	PAOZZ	5310-00-768-0318	96906	MS51967-14	NUT,PLAIN,HEXAGON		EA		2
45	51	PAOZZ	5310-00-834-7606	96906	MS35340-48	WASHER,LOCK		EA		4
45	52	PAOZZ	5305-00-071-2076	96906	MS90728-120	SCREW,CAP,HEXAGON H		EA		1
45	53	XDOZZ		03677	LT1-48	CLEVIS,CYLINDER		EA		1
45	54	PAOZZ	5315-00-298-1498	96906	MS24665-362	PIN,COTTER		EA		1
45	55	PAOZZ	5310-00-834-8755	96906	MS35692-85	NUT,PLAIN,SLOTTED		EA		1
45	56	XDFZZ		03677	LT1-38	CARRIAGE		EA		1

THIS PAGE INTENTIONALLY LEFT BLANK

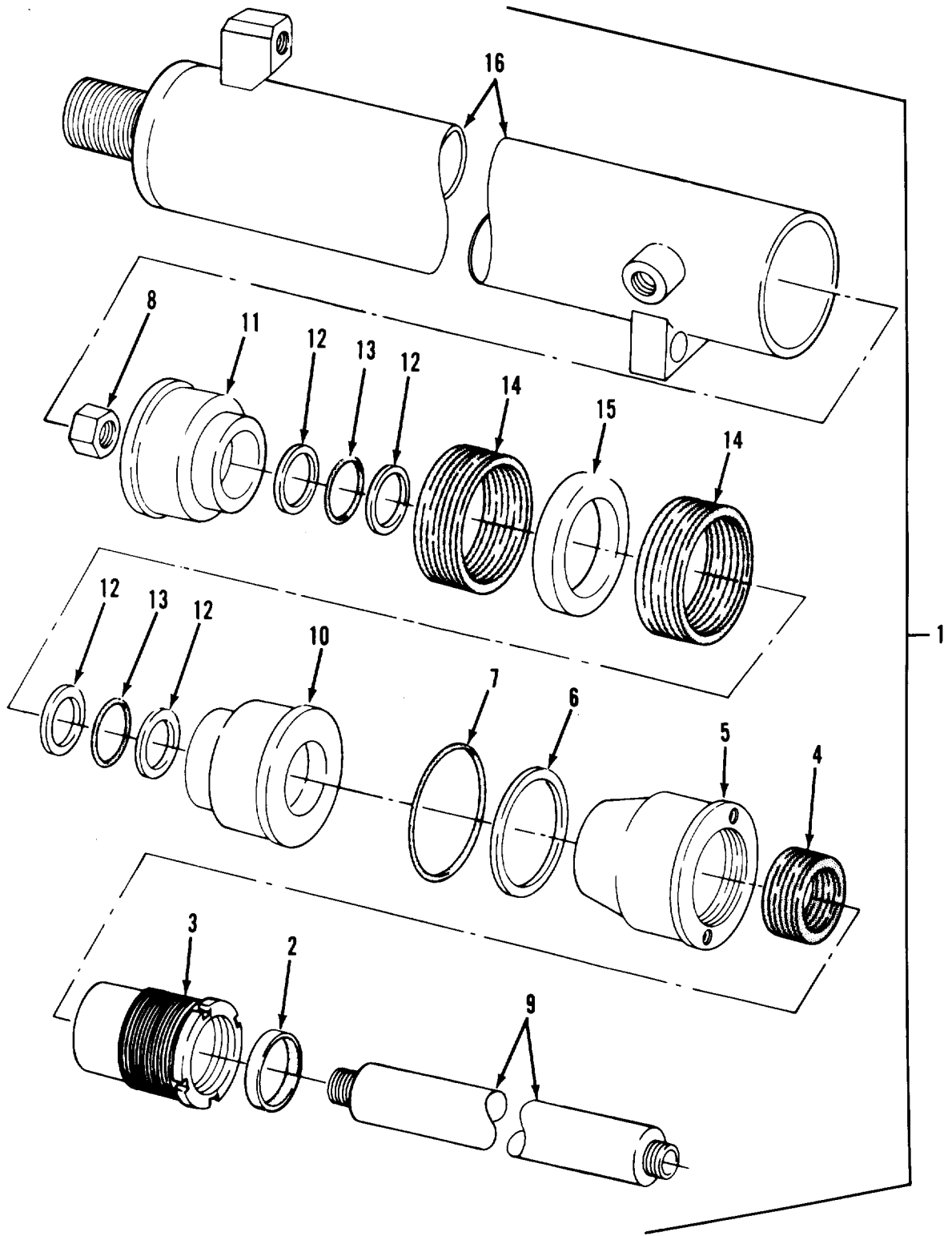

TA03233

Figure 46. Side Shift Cylinder Assembly

(1) ILLUSTRATION (a) FIG NO	(2) ITEM NO	(3) SMR CODE	(4) NATIONAL STOCK NUMBER	(5) FSCM	(6) PART NUMBER	TM10-3930-634-34P (6) DESCRIPTION	(7) USABLE ON CODE	U/M	(8) QTY INC IN UNIT
						GROUP 2400 SIDE SHIFT CYLINDER ASSEMBLY			
46	1	PAFFF	3930-00-841-8876	03677	LT1-14	CYLINDER ASSEMBLY	EA		1
46	2	KFFZZ		80201	504268	SEAL, PL ENCS D PART OF KIT P/N LT2-1400	EA		1
46	3	XDFZZ		03677	LT1-628	GLAND PACKING	EA		1
46	4	KFFZZ		03677	LT1-639	PACKING ASSY PART OF KIT P/N LT2-1400	EA		1
46	5	XDFZZ		03677	LT1-630	BOX, STUFFING	EA		1
46	6	KFFZZ		03677	S133235	RETAINER, PKG PART OF KIT P/N LT2-1400	EA		1
46	7	KFFZZ		96906	MS28775-236	PACKING, PREFORMED	EA		1
46	8	PAFZZ	5310-00-899-1983	03677	S013011	NUT, SELF-LOCKING, SI	EA		1
46	9	PAFZZ	2520-00-250-0818	03677	LT1-667	ROD, PISTON, LINEAR A	EA		1
46	10	XDFZZ		03677	LT1-585	PISTON, CYL	EA		1
46	11	XDFZZ		03677	LT1-629	PISTON, CYLINDER	EA		1
46	12	KFFZZ		03677	S133217	RETAINER, PKG PART OF KIT P/N LT2-1400	EA		4
46	13	KFFZZ		96906	MS28775-217	PACKING, PREFORMED PART OF KIT P/N LT2-1400	EA		2
46	14	KFFZZ		03677	LT1-638	PACKING ASSY PART OF P/N LT2-1400	EA		2
46	15	PAFZZ	3930-00-841-8857	03677	LT1-627	BEARING, CYLINDER	EA		1
46	16	XAFZZ		03677	LT1-609	BODY, CYL	EA		1
46		PAFZZ		03677	LT2-1400	PARTS KIT, CYL, SIDE	EA		1
46	2					SEAL, PL ENCS D	EA		1
46	4					PACKING ASSY	EA		1
46	6					RETAINER, PKG	EA		1
46	12					RETAINER, PKG	EA		4
46	13					PACKING, PREFORMED	EA		2
46	14					PACKING ASSY	EA		2

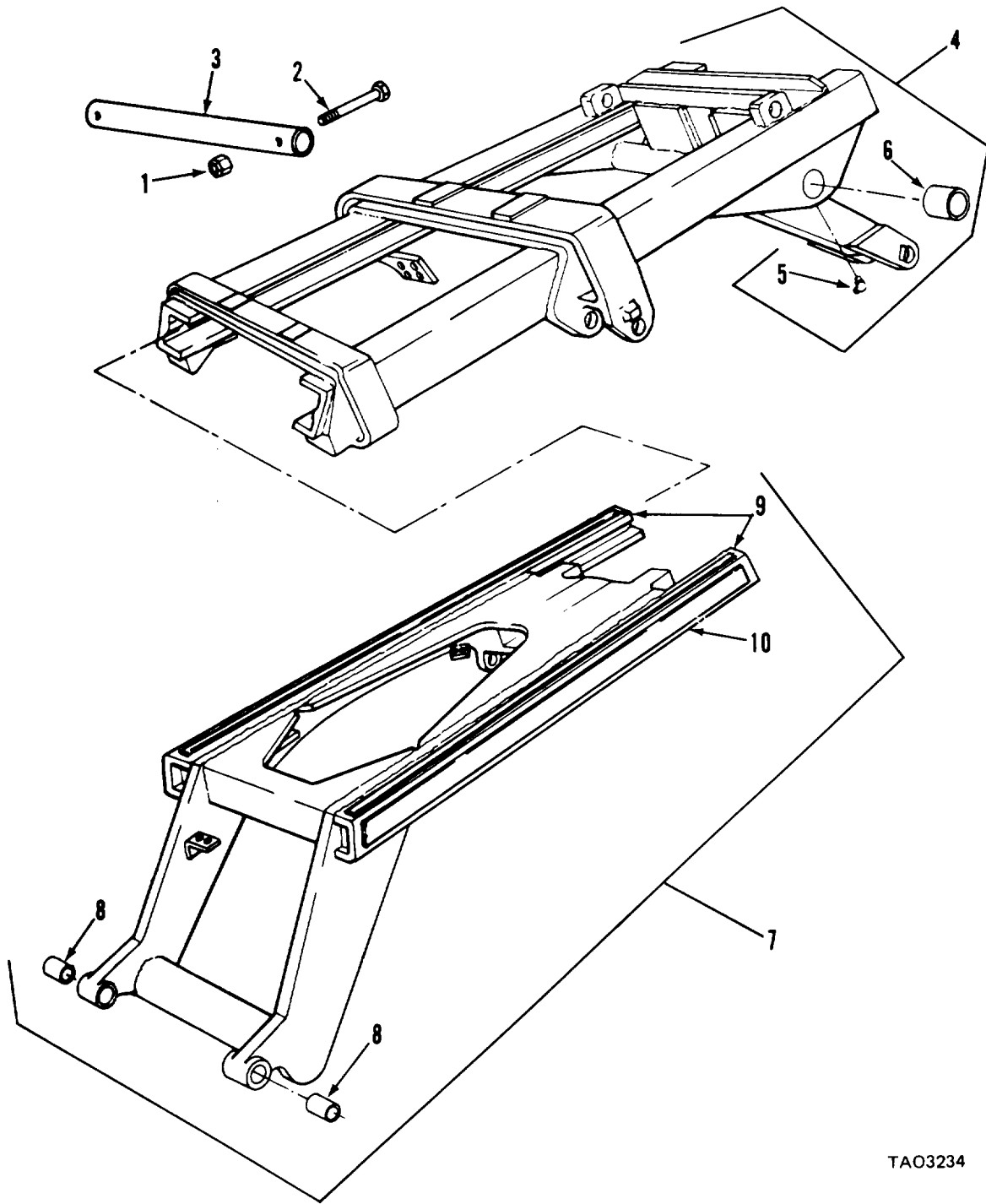

TAO3234

Figure 47. Boom Assembly

(1) ILLUSTRATION (a) FIG NO		(2) SMR CODE	(3) NATIONAL STOCK NUMBER	(4) FSCM	(5) PART NUMBER	TM10-3930-634-34P (6) DESCRIPTION	(7) USABLE ON CODE U/M	(8) QTY INC IN UNIT
						GROUP 2400 BOOM ASSEMBLY		
47	1	PAFZZ	5310-00-225-6993	96906	MS51922-33	NUT,SELF-LOCKING,HE	EA	2
47	2	PAFZZ	5305-00-071-1782	96906	MS90725-129	SCREW,CAP,HEXAGON H	EA	2
47	3	XDDZZ		03677	LT1-332	TUBE,METAL,BOOM	EA	1
47	4	PAFZZ	3930-01-026-6731	03677	LT2-53	FRAME,BOOM	EA	1
47	5	PAFZZ	4730-00-172-0034	96906	MS15003-6	FITTING,LUBRICATION	EA	2
47	6	PAFZZ	3120-00-851-4295	03677	LT1-533	BEARING,SLEEVE	EA	2
47	7	PAFZF	3930-00-057-8358	03677	LT1-222	INNER BOOM ASSEMBLY	EA	1
47	8	PAFZZ	3120-00-898-2031	03677	LT1-329	BEARING,SLEEVE	EA	2
47	9	PAFZZ	3930-00-253-6048	03677	LT1-234	WEAR,PLATE	EA	4
47	10	PAFZZ	3930-00-253-6047	03677	LT1-529	WEAR PLATE,SIDE	EA	2

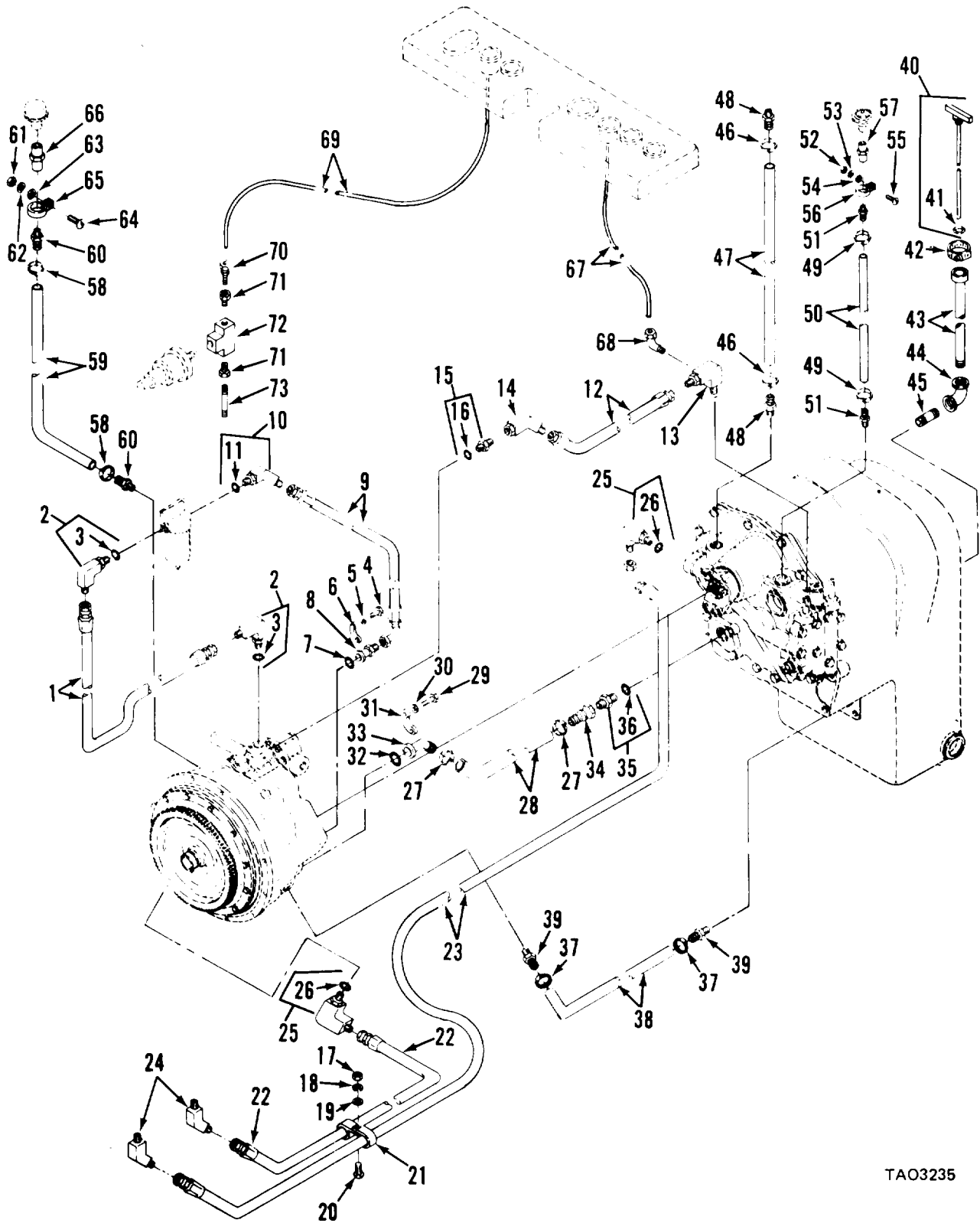

TAO3235

Figure 48. Engine and Transmission Plumbing

(1) ILLUSTRATION (a) FIG NO	(2) ITEM NO	(3) SMR CODE	(4) NATIONAL STOCK NUMBER	(5) FSCM	(6) PART NUMBER	TM10-3930-634-34P (6) DESCRIPTION	(7) USABLE ON CODE	U/M	(8) QTY INC IN UNIT
						GROUP 2500 ENGINE AND TRANSMISSION			
						PLUMBING			
48	1	MOOOO		03677	LT2-960	HOSE ASSY,NM		EA	1
48	2	PAOZZ	4730-00-652-6552	96906	MS39321G12	ELBOW,TUBE TO BOSS		EA	2
48	3	PAOZZ	5330-00-251-8839	96906	MS28778-12	PACKING,PREFORMED		EA	1
48	4	PAOZZ	5305-00-269-3213	96906	MS90725-62	SCREW,CAP,HEXAGON H		EA	1
48	5	PAOZZ	5310-00-637-9541	96906	MS35338-46	WASHER,LOCK		EA	1
48	6	PAOZZ	4730-00-755-7609	96906	MS39294-16	FLANGE,PIPE,SWIVEL		EA	2
48	7	PAOZZ	5330-00-579-7925	96906	MS28775-219	PACKING,PREFORMED		EA	1
48	8	XDOZZ		70434	J5L6929	FITTING,HOSE		EA	1
48	9	MOOOO		03677	LT2-957	HOSE ASSY,NM		EA	1
48	10	PAOZZ	4730-00-062-5470	96906	MS39321H12	ELBOW,TUBE TO BOSS		EA	1
48	11	PAOZZ	5330-00-251-8839	96906	MS28778-12	PACKING,PREFORMED		EA	1
48	12	MOOOO		97403	13212E4157-3	HOSE ASSY,NM,VALVE		EA	1
48	13	PAOZZ	4730-01-033-5395	03677	LTL-1800	ELBOW,TUBE TO BOSS		EA	1
48	14	XDOZZ		45681	6V6XS	ELBOW,SWIVEL FLANGE		EA	1
48	15	PAOZZ		96906	MS39324-8-8	ADAPTER,STRAIGHT		EA	1
48	16	PAOZZ	5330-00-808-0794	96906	MS28778-8	PACKING,PREFORMED		EA	1
48	17	PAOZZ	5310-00-732-0558	96906	MS51967-8	NUT,PLAIN,HEXAGON		EA	1
48	18	PAOZZ	5310-00-637-9541	96906	MS35338-46	WASHER,LOCK		EA	2
48	19	PAOZZ	5310-00-080-6004	96906	MS27183-14	WASHER,PLAT		EA	1
48	20	PAOZZ	5305-00-939-9204	44218	S7-65	SCREW,CAP,HEXAGON H		EA	1
48	21	PAOZZ	5340-00-885-0890	01276	900729-9	CLAMP,LOOP		EA	1
48	22	MOOOO		03677	LT2-959	HOSE ASSY,NM		EA	1
48	23	MOOOO		03677	LT2-958	HOSE ASSY,NM		EA	1
48	24	PAOZZ	4730-01-028-8147	03677	LT2-963	ELBOW,PIPE TO TUBE		EA	2
48	25	PAOZZ	4730-00-652-6552	96906	MS39321G12	ELBOW,TUBE TO BOSS		EA	2
48	26	PAOZZ	5330-00-251-8839	96906	MS28778-12	PACKING,PREFORMED		EA	1
48	27	PAOZZ	4730-00-908-3193	96906	MS35842-12	CLAMP,HOSE		EA	2
48	28	PAOZZ		97403	13212E6147-10	HOSE,NM,CHARGINGPUM		EA	1
48	29	PAOZZ	5305-00-069-5575	96906	MS90725-88	SCREW,CAP,HEXAGON H		EA	4
48	30	PAOZZ	5310-00-209-0965	96906	MS35338-47	WASHER,LOCK		EA	4
48	31	PAOZZ	4730-00-255-0560	18745	921117	FLANGE,PIPE,SWIVEL		EA	2
48	32	PAOZZ	5330-00-247-9990	96906	MS28775-222	PACKING,PREFORMED		EA	1
48	33	XDOZZ		70434	201FB45	STEM,HOSE		EA	1
48	34	PAOZZ	4730-00-482-4085	03677	LT2-837	ADAPTER,STRAIGHT,TU		EA	1
48	35	PAOZZ	4730-00-439-6018	30780	20-16F5XS	ADAPTER,STRAIGHT,TU		EA	1
48	36	PAOZZ	5330-00-816-3546	96906	MS28778-20	PACKING,PREFORMED		EA	1
48	37	PAOZZ	4730-00-908-3193	96906		CLAMP,HOSE		EA	2
48	38	PAOZZ		96906	MS39262-16	HOSE,NM,CONVERT TO		EA	1

(1) ILLUSTRATION (a) FIG NO	(2) (b) ITEM NO	(3) SMR CODE	(4) NATIONAL STOCK NUMBER	(5) FSCM	(6) PART NUMBER	TM10-3930-634-34P DESCRIPTION	(7) USABLE ON CODE	U/M	(8) QTY INC IN UNIT
48	39	PAOZZ	4730-00-595-2623	96906	MS24522-11	ADAPTER, STRAIGHT, PI	EA		1
48	40	PAOZZ		97403	13220E8776	DIPSTICK, TRANSMISSI	EA		1
48	41	PAOZZ		02692	25704-281291-10	PACKING, PREFORMED	EA		1
48	42	PAOZZ	5340-00-885-0890	01276	900729-9	CLAMP, LOOP	EA		1
48	43	PAOZZ		97403	13220E8775	PIPE ASSEMBLY	EA		1
48	44	PAOZZ		97403	13212E6272	ELBOW, PIPE	EA		1
48	45	PAOZZ		97403	13218E0600-110	NIPPLE, PIPE	EA		2
48	46	PAOZZ	4730-00-908-3193	96906	MS35842-12	CLAMP, HOSE	EA		2
48	47	PAOZZ	4720-01-060-8822	27315	44Q214D1	HOSE ASSEMBLY, NOMME	EA		1
48	48	PAOZZ	4730-00-595-2623	96906	MS24522-11	ADAPTER, STRAIGHT, PI	EA		1
48	49	PAOZZ	4730-00-908-3194	96906	MS35842-11	CLAMP, HOSE	EA		2
48	50	PAOZZ	4720-00-169-5112	81349	M52471/4-8	HOSE, NONMETALLIC	EA		1
48	51	PAOZZ	4730-00-828-5022	96906	MS24522-5	ADAPTER, STRAIGHT, PI	EA		2
48	52	PAOZZ	5310-00-732-0558	96906	MS51967-8	NUT, PLAIN, HEXAGON	EA		84
48	53	PAOZZ	5310-00-637-9541	96906	MS35338-46	WASHER, LOCK	EA		1
48	54	PAOZZ	5310-00-080-6004	96906	MS27183-14	WASHER, FLAT	EA		1
48	55	PAOZZ	5305-01-010-2362	96906	MS18154-59	SCREW, CAP, HEXAGON H	EA		1
48	56	PAOZZ	5340-00-912-8114	96906	MS21333-63	CLAMP, LOOP	EA		1
48	57	PAOZZ	4730-01-027-4583	03677	LT2-757	COUPLING, PIPE	EA		1
48	58	PAOZZ	4730-00-908-3193	96906	MS35842-12	CLAMP, HOSE	EA		2
48	59	PAOZZ	4720-01-060-8822	27315	44Q214D1	HOSE ASSEMBLY, NOMME	EA		3
48	60	PAOZZ	4730-00-595-2623	96906	MS24522-11	ADAPTER, STRAIGHT, PI	EA		2
48	61	PAOZZ	5310-00-934-9758	96906	MS35649-202	NUT, PLAIN, HEXAGON	EA		3
48	62	PAOZZ	5310-00-045-3296	96906	MS35338-43	WASHER, LOCK	EA		4
48	63	PAOZZ	5310-00-014-5850	96906	MS27183-42	WASHER, FLAT	EA		1
48	64	PAOZZ	5305-00-984-6213	96906	MS35206-266	SCREW, MACHINE	EA		1
48	65	PAOZZ	5340-00-435-8513	96906	MS21333-18	CLAMP, LOOP	EA		1
48	66	XDOZZ		97403	13218E0125-6	COUPLING, PIPE	EA		1
48	67	XDOZZ		03677	LT2-945	TUBE, COPPER	EA		1
48	68	PAOZZ	4730-00-263-4976	03677	LT2-943	ELBOW, PIPE TO TUBE	EA		1
48	69	XDOZZ		03677	LT2-946	TUBE, COPPER	EA		1
48	70	PAOZZ	4730-00-288-9928	93061	6BC2-2	ADAPTER, STRAIGHT, PI	EA		1
48	71	PAOZZ	4730-00-248-6728	79470	C3109-4-2	BUSHING, PIPE	EA		2
48	72	PAOZZ		97403	13212E011B-23	TEE, PIPE	EA		1
48	73	PAOZZ	4730-00-196-1482	96906	MS51953-10	NIPPLE, PIPE	EA		1

THIS PAGE INTENTIONALLY LEFT BLANK

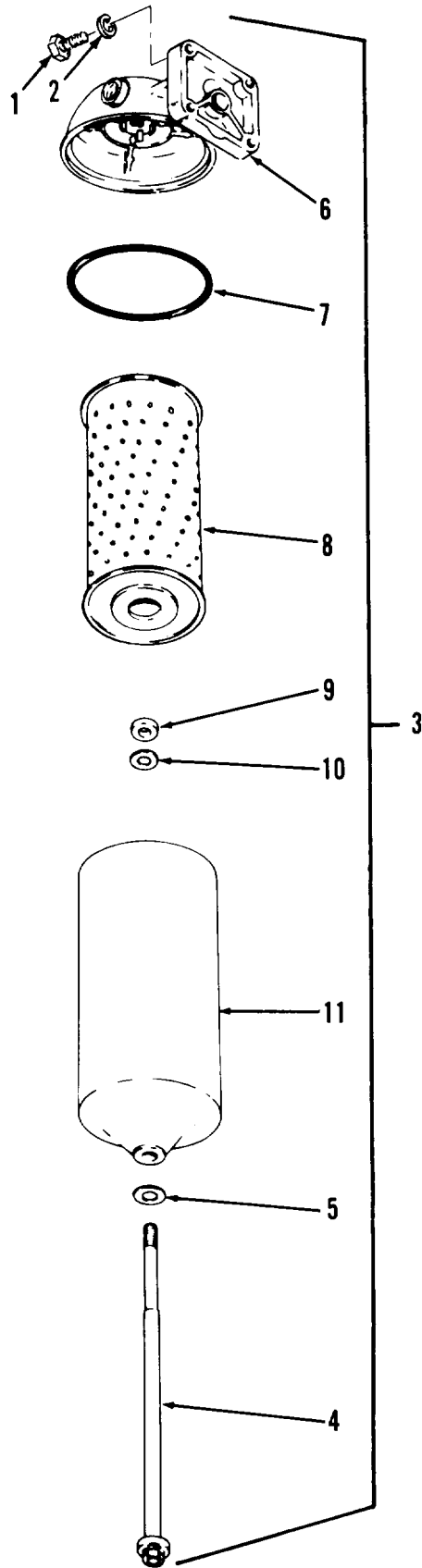
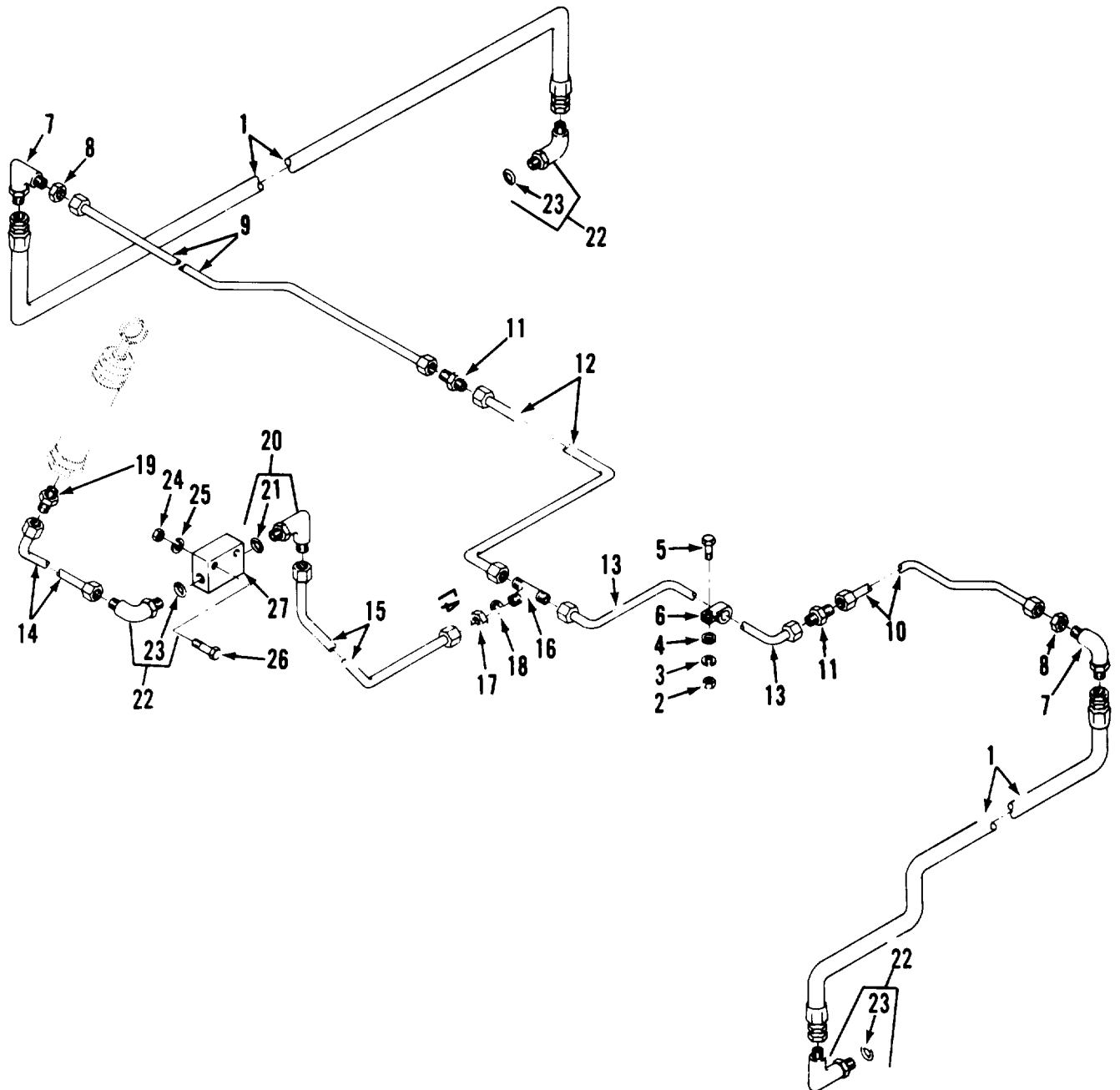

Figure 49. Transmission Oil Filter

TA03236

(1) ILLUSTRATION (a) FIG NO	(b) ITEM NO	(2) SMR CODE	(3) NATIONAL STOCK NUMBER	(4) FSCM	(5) PART NUMBER	TM10-3930-634-34P (6) DESCRIPTION	(7) USABLE ON CODE U/M	(8) QTY INC IN UNIT
						GROUP 2500 TRANSMISSION OIL FILTER		
49	1	PAOZZ	5305-00-269-3213	96906	MS90725-62	SCREW,CAP,HEXAGON H	EA	4
49	2	PAOZZ	5310-00-637-9541	96906	MS35338-46	WASHER,LOCK	EA	2
49	3	PAOZZ	2940-00-132-0771	03677	LT2-956	FILTER,FLUID	EA	1
49	4	PAOZZ	5306-00-246-6567	15434	254098	BOLT,MACHINE	EA	1
49	5	PAOZZ	5310-01-044-2052	33457	8265S	WASHER,FLAT	EA	1
49	6	XDOZZ		33457	253312S	HEAD,FLUID FILTER	EA	1
49	7	PAOZZ	5330-00-132-0248	33457	173368S	PACKING,PREFORMED	EA	1
49	8	PAOZZ	2940-00-580-6283	33457	LF511	FILTER ELEMENT,FLUI	EA	1
49	9	PAOZZ	5330-01-044-2096	33457	153518S	GASKET	EA	1
49	10	PAOZZ	5310-01-044-2112	33457	153520S	WASHER,FLAT	EA	1
49	11	XADZZ		33457	254192S	SHELL,FILTER	EA	1



TA03237

Figure 50. Differential Plumbing

(1) ILLUSTRATION (a) FIG NO	(b) ITEM NO	(2) SMR CODE	(3) NATIONAL STOCK NUMBER	(4) FSCM	(5) PART NUMBER	(6) DESCRIPTION	(7) USABLE ON CODE U/M	(8) QTY INC IN UNIT
GROUP 2600 DIFFERENTIAL LOCK PLUMBLING								
50	1	MOOOO		03677	LT1-1639	HOSE ASSEMBLY, MONNE	EA	2
50	2	PAOZZ	5310-00-761-6882	96906	MS51967-2	NUT, PLAIN, HEXAGON	EA	1
50	3	PAOZZ	5310-00-582-5965	96906	MS35338-44	WASHER, LOCK	EA	2
50	4	PAOZZ	5310-00-809-3078	96906	MS27183-11	WASHER, FLAT	EA	3
50	5	PAOZZ	5305-00-068-0502	96906	MS90725-6	SCREW, CAP, HEXAGON H	EA	3
50	6	PAOZZ	5340-00-809-1490	96906	MS21333-98	CLAMP, LOOP	EA	3
50	7	XDOZZ		45681	4WETX-S	ELBOW, TUBE	EA	2
50	8	PAOZZ		96906	MS39321V4	NUT, PLAIN, HEX ELBOW	EA	2
50	9	PAOZZ	4710-00-902-2328	03677	LT1-1636	TUBE ASSEMBLY, METAL	EA	1
50	10	PAOZZ	4710-00-902-2336	03677	LT1-1638	TUBE ASSEMBLY, METAL	EA	1
50	11	PAOZZ		96906	MS3932184	NIPPLE, TUBE	EA	2
50	12	PAOZZ	4710-00-902-2327	03677	LT1-1635	TUBE ASSEMBLY, METAL	EA	1
50	13	PAOZZ	4710-00-902-2330	03677	LT1-1637	TUBE ASSEMBLY, METAL	EA	1
50	14	PAOZZ	4710-00-902-2181	03677	LT1-1633	TUBE ASSEMBLY, METAL	EA	1
50	15	PAOZZ	4710-00-902-2312	03677	LT1-1634	TUBE ASSEMBLY, METAL	EA	1
50	16	PAOZZ	4730-00-443-4738	78640	A3732	TEE, TUBE 1/4 IN, OD, TUBING	EA	1
50	17	PAOZZ	4730-00-466-7467	96906	MS51860-53	LOCKNUT, TUBE FITTIN 1/4IN, OD, TUBE	EA	1
50	18	PAOZZ	5310-00-167-0822	88044	AN960-716	WASHER, FLAT	EA	1
50	19	PAOZZ	4730-01-031-6180	03677	LT2-615	ADAPTER, STRAIGHT, PI	EA	1
50	20	PAOZZ	4730-00-163-0237	11083	9L8868	ELBOW, TUBE TO BOSS	EA	1
50	21	PAOZZ	5330-00-805-2966	96906	MS28778-4	PACKING, PREFORMED	EA	1
50	22	PAOZZ		96906	MS39321G4	ELBOW, TUBE TO BOSS	EA	3
50	23	PAOZZ	5330-00-805-2966	96906	MS28778-4	PACKING, PREFORMED	EA	1
50	24	PAOZZ	5310-00-851-2674	96906	MS35691-1	NUT, PLAIN, HEXAGON	EA	2
50	25	PAOZZ	5310-00-582-5965	96906	MS35338-44	WASHER, LOCK	EA	3
50	26	PAOZZ	5305-00-071-2510	96906	MS90728-13	SCREW, CAP, HEXAGON H	EA	2
50	27	XBOZZ		03677	LT1-1619	TEE, PIPE TO TUBE BRAKE LINE	EA	1

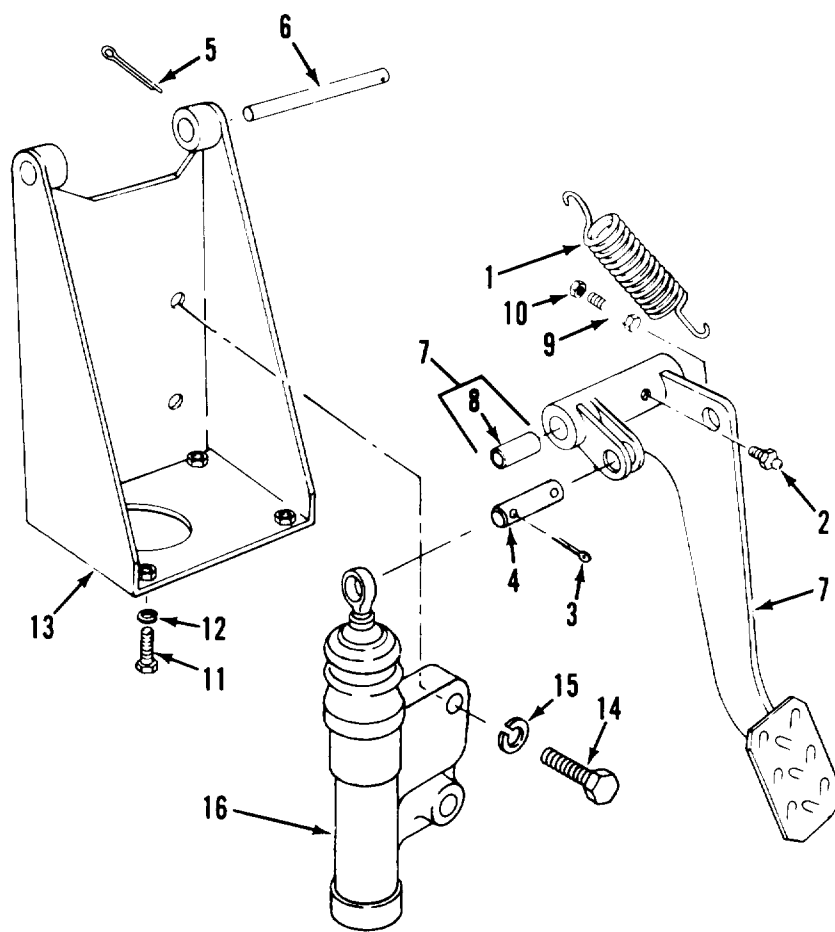

TAO3238

Figure 51. Differential Lock Pedal

(1) ILLUSTRATION (a) FIG NO	(2) ITEM NO	(3) SMR CODE	(4) NATIONAL STOCK NUMBER	(5) FSCM	(5) PART NUMBER	TM10-3930-634-34P (6) DESCRIPTION	(7) USABLE ON CODE	U/M	(8) QTY INC IN UNIT
						GROUP 2600 DIFFERENTIAL LOCK PEDAL			
51	1	PAOZZ	5360-01-032-3147	03677	LT2-632	SPRING, HELICAL, EXTE	EA		1
51	2	PAOZZ	4730-00-172-0022	96906	MS15003-2	FITTING, LUBRICATION	EA		1
51	3	PAOZZ	5315-00-839-5822	96906	MS24665-353	PIN, COTTER	EA		2
51	4	PAOZZ	5315-01-032-7313	03677	LT2-702	PIN STRAIGHT HEADLE	EA		1
51	5	PAFZZ	5315-00-013-7214	96906	MS24665-359	PIN, COTTER	EA		1
51	6	XDFZZ		03677	LT2-691	SHAFT, STRAIGHT	EA		1
51	7	XDFZZ		03677	LT1-1460	PEDAL, BRAKE, MA	EA		1
51	8	PAFZZ	3120-00-977-1198	96906	MS17795-81	BEARING, SLEEVE	EA		2
51	9	PAOZZ	5305-00-071-2241	96906	MS90725-10	SCREW, CAP, HEXAGON H	EA		1
51	10	PAOZZ	5310-00-761-6882	96906	MS51967-2	NUT, PLAIN, HEXAGON	EA		2
51	11	PAOZZ	5305-00-269-3213	96906	MS90725-62	SCREW, CAP, HEXAGON H	EA		6
51	12	PAOZZ	5310-00-637-9541	96906	MS35338-46	WASHER, LOCK	EA		4
51	13	XXDOZZ		03677	LT1-1472	BRACKET, MTG	EA		1
51	14	PAOZZ	5305-00-269-3219	96906	MS90725-69	SCREW, CAP, HEXAGON H	EA		2
51	15	PAOZZ	5310-00-637-9541	96906	MS35338-46	WASHER, LOCK	EA		2
51	16	PAFZZ	2530-01-026-3334	63477	FF36764	CYLINDER ASSEMBLY, H	EA		1

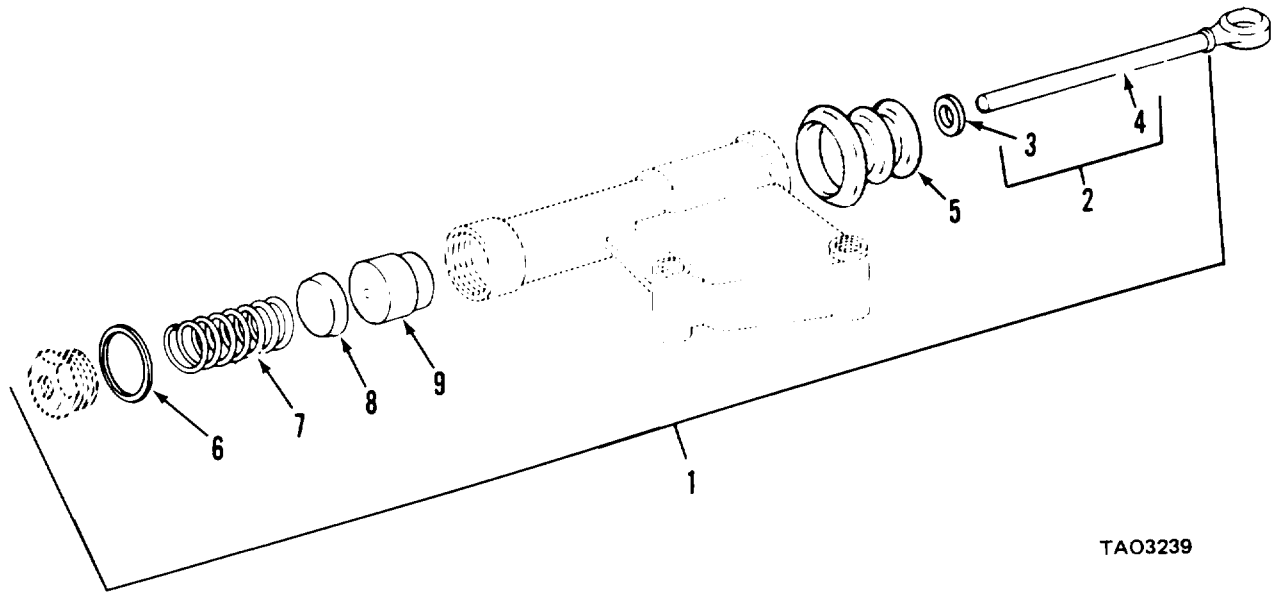

TAO3239

Figure 52. Differential Lock Cylinder Assembly

(1) ILLUSTRATION (a) FIG NO	(2) (b) ITEM NO	(3) SMR CODE	(4) NATIONAL STOCK NUMBER	(5) FSCM	(6) PART NUMBER	TM10-3930-634-34P (6) DESCRIPTION	(7) USABLE ON CODE	U/M	(8) QTY INC IN UNIT
						GROUP 2600 DIFFERENTIAL LOCK CYLINDER			
						ASSEMBLY			
52	1	PAFZZ	2530-00-064-7723	63477	F19433	PARTS KIT, HYDRAULIC	EA		1
52	2	XAFZZ		63477	FC36765	PUSH ROD ASSY	EA		1
52	3	XAFZZ		63477	FC25105	PACKING, PREFMD	EA		1
52	4	XAFZZ		63477	FD36766	PUSH ROD	EA		1
52	5	XAFZZ		63477	FD23463	BOOT, DUMR SEAL	EA		1
52	6	XAFZZ		63477	FC3587	GASKET	EA		1
52	7	XAFZZ		63477	FC10456	SPR AND RTNR	EA		1
52	8	XAFZZ		63477	FC23484	CUP, HYDR BK CYL	EA		1
52	9	XAFZZ		63477	FC23483	PSTN, HYDR BK, MA	EA		1

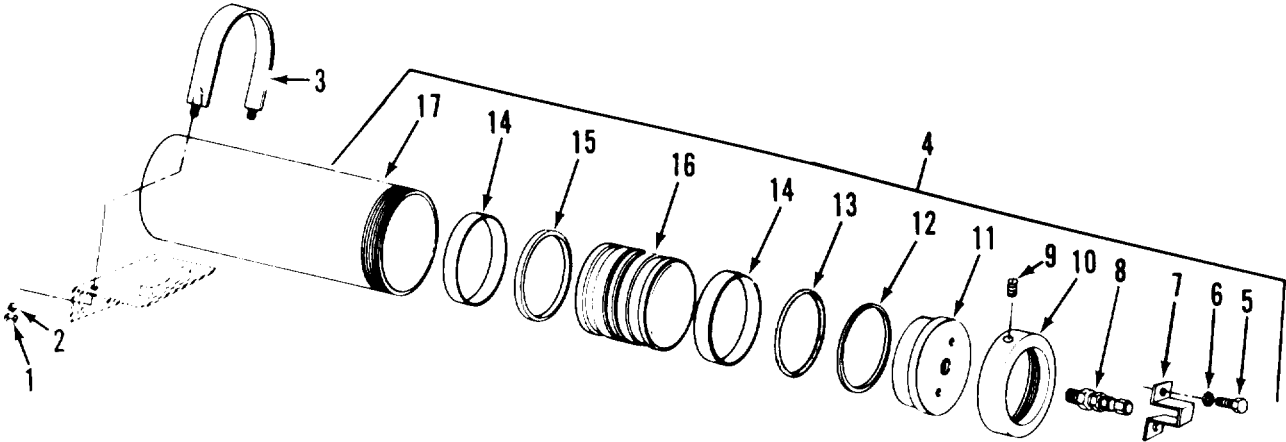

TAO3240

Figure 53. Hydraulic Brake Accumulator Assembly

(1) ILLUSTRATION (a) FIG NO	(2) (b) ITEM NO	(3) SMR CODE	(4) NATIONAL STOCK NUMBER	(5) FSCM	(6) PART NUMBER	TM10-3930-634-34P (6) DESCRIPTION	(7) USABLE ON CODE	U/M	(8) QTY INC IN UNIT
						GROUP 2700 HYDRAULIC BRAKE ACCUMULATOR			
						ASSEMBLY			
53	1	PAOZZ	5310-00-732-0558	96906	MS51967-8	NUT, PLAIN, HEXAGON		EA	1
53	2	PAFZZ	5310-00-959-4675	96906	MS35340-46	WASHER, LOCK		EA	1
53	3	XDFZZ		03677	LT1-820	STRAP, METAL		EA	2
53	4	PAFFF	3930-00-895-3096	03677	LT1-20	ACCUMULATOR, HYDRAUL		EA	1
53	5	PAOZZ	5305-00-269-3208	96906	MS90725-57	SCREW, CAP, HEXAGON H		EA	2
53	6	PAOZZ	5310-00-637-9541	96906	MS35338-46	WASHER, LOCK		EA	1
53	7	XDFZZ		03677	LT1-300	BRACKET, VALVE		EA	1
53	8	PAOZZ	4820-00-535-6483	96906	MS28889-1	VALVE, CHECK		EA	1
53	9	PAOZZ	5305-00-724-5884	96906	MS51963-103	SETSCREW		EA	1
53	10	XAFZZ		03677	LT1-760	CAP		EA	1
53	11	XAFZZ		03677	LT1-768	BOX, STUFFING		EA	1
53	12	XDFZZ		03677	S133253	RETAINER, PACKING		EA	1
53	13	PAFZZ	5330-00-811-9139	96906	MS28775-433	PACKING, PREFORMED		EA	1
53	14	PAFZZ	3930-00-946-2694	03677	LT1-298	RING, PISTON		EA	2
53	15	PAFZZ	5330-00-953-1611	72902	8107	SEAL, PLAIN		EA	1
53	16	XDFZZ		03677	LT1-764	PISTON, CYLINDER		EA	1
53	17	XAFZZ		03677	LT1-761	BODY, ACC		EA	1

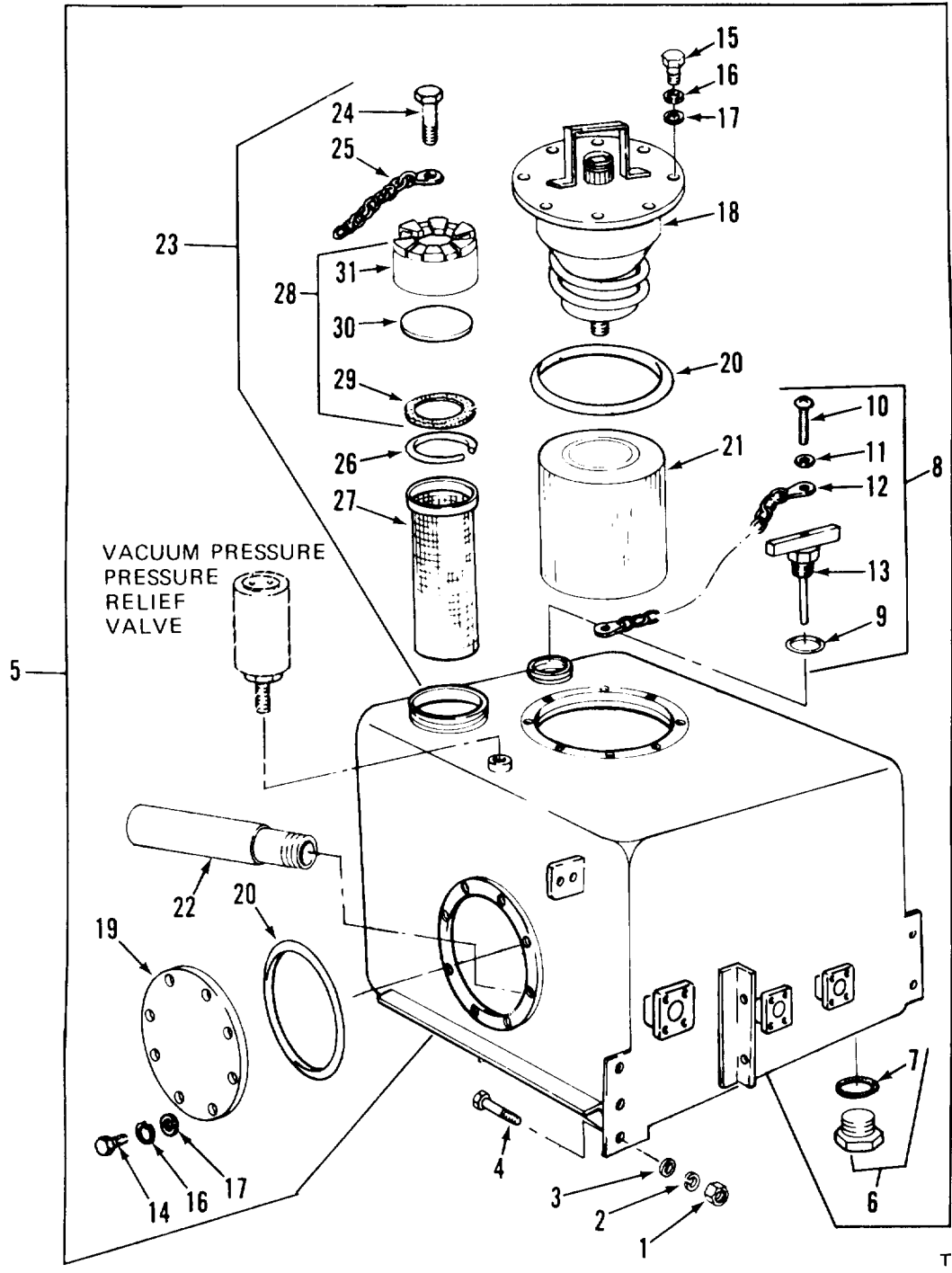

TAO3241

Figure 54. Hydraulic System Oil Tank

(1) ILLUSTRATION (a) FIG NO	(2) ITEM NO	(3) SMR CODE	(4) NATIONAL STOCK NUMBER	(5) FSCM	(6) PART NUMBER	TM10-3930-634-34P (6) DESCRIPTION	(7) USABLE ON CODE	U/M	(8) QTY INC IN UNIT
GROUP 2800 HYDRAULIC SYSTEM OIL TANK									
54	1	PAOZZ	5310-00-732-0558	96906	MS51967-8	NUT,PLAIN,HEXAGON	EA		6
54	2	PAOZZ	5310-00-637-9541	96906	MS35338-46	WASHER,LOCK	EA		2
54	3	PAOZZ	5310-00-080-6004	96906	MS27183-14	WASHER,FLAT	EA		6
54	4	PAFZZ	5305-00-269-3213	6906	MS90725-62	SCREW,CAP,HEXAGON H	EA		1
54	5	XDFZZ		03677	LT2-400	TK,OIL,HYDR SYS	EA		1
54	6	PAOZZ		03677	LT1-427	DEP REPORTED STK-NO	EA		1
54	7	PAOZZ	5330-00-804-5694	96906	MS28778-16	PACKING,PREFORMED	EA		1
54	8	XDOZZ		03677	LT2-387	DIPSTICK ASSEMBLY	EA		1
54	9	PAOZZ		02692	25704-281291-10	PACKING,PREFORMED	EA		1
54	10	PAOZZ	5305-00-993-1848	96906	MS35207-265	SCREW,MACHINE	EA		1
54	11	PAOZZ	5310-00-014-5850	96906	MS27183-42	WASHER,FLAT	EA		3
54	12	XDOZZ		03677	LT2-379	CHAIN,DIPSTICK	EA		1
54	13	XDOZZ		03677	LT1-446	DIPSTICK ASSEMBLY	EA		1
54	14	PAOZZ	5306-00-225-8499	96906	MS90725-34	BOLT,MACHINE	EA		2
54	15	PAOZZ	5305-00-225-9081	96906	MS90725-36	BOLT,MACHINE	EA		8
54	16	PAOZZ	5310-00-407-9566	96906	MS35338-45	WASHER,LOCK	EA		4
54	17	PAOZZ	5310-00-081-4219	96906	MS27183-12	WASHER,FLAT	EA		16
54	18	XDOZZ		92863	M2936-2000-2	COVER,ACCESS	EA		1
54	19	XXDOZZ		03677	LT1-701	PLATE,COVER	EA		1
54	20	PAOZZ	5330-00-530-2003	88044	AN6227-73	PACKING,PREFORMED	EA		2
54	21	PAOZZ	2910-00-279-2475	92863	M2937A5125	FILTER ELEMENT,FLUI	EA		1
54	22	XDOZZ		92863	M2934-2	DOOR TUBE ASSY	EA		1
54	23	XDFZZ		03677	LT2-393	TK,OIL,HYDR SYS	EA		1
54	24	PAFZZ	5306-00-225-8496	96906	MS90725-31	BOLT,MACHINE	EA		2
54	25	XDOZZ		03677	LT2-379	CHAIN,CAP	EA		1
54	26	PAOZZ	5365-00-899-2474	49234	5005-15	RING,RETAINING	EA		2
54	27	PAOZZ	3930-00-851-4454	49234	EX1784H36	STRAINER ELEMENT,SE	EA		1
54	28	PAOZZ	3930-01-043-6010	03677	LT1-1847	CAP,OIL FILLER	EA		1
54	29	PAOZZ	5330-01-044-3072	49234	EX1784H16	GASKET	EA		1
54	30	XAOZZ		49234	EX1784CE16-13	BAFFLE,CAP	EA		1
54	31	XDOZZ		49234	EX1784H2	CAP,FILLER	EA		1

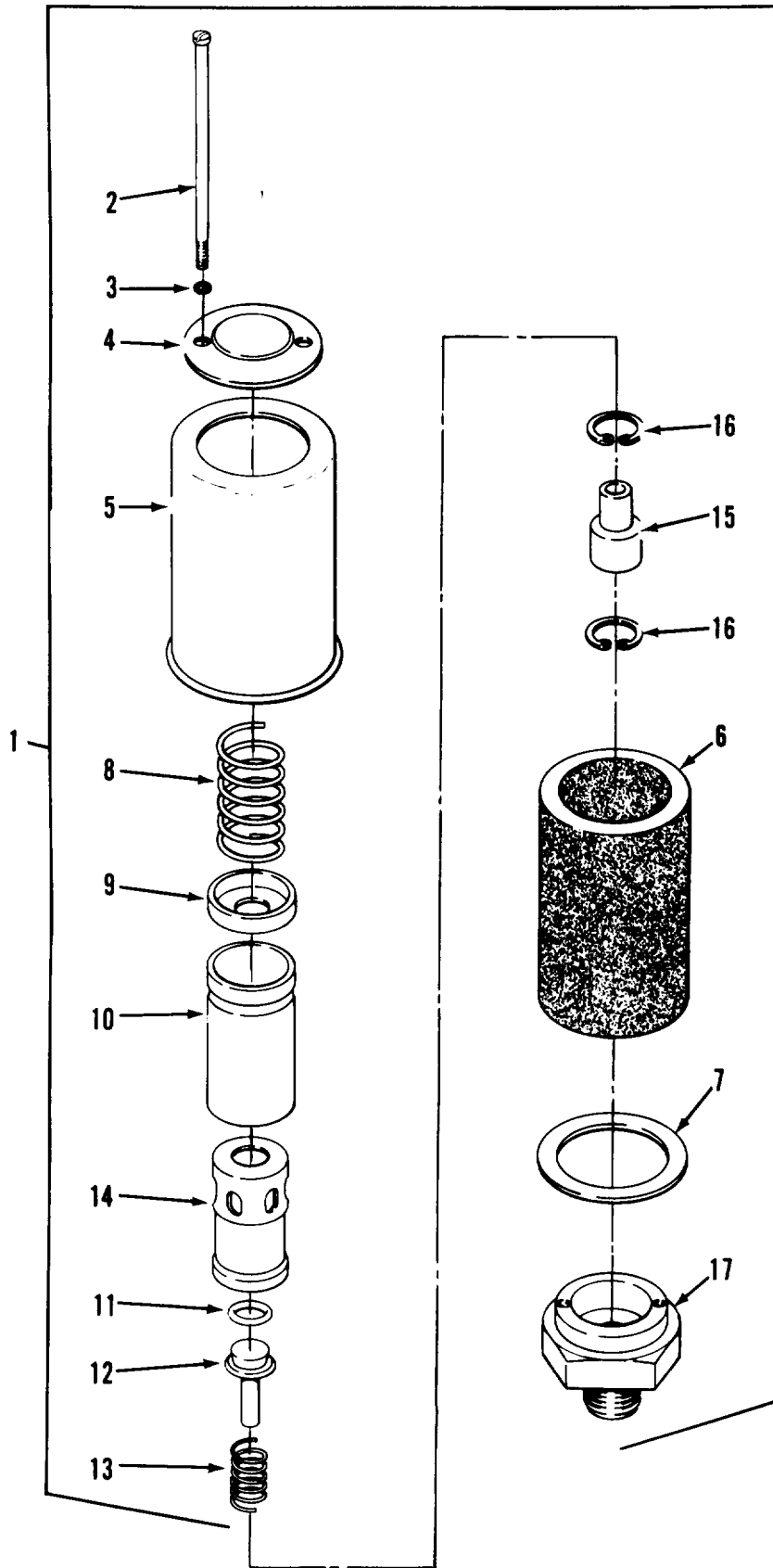
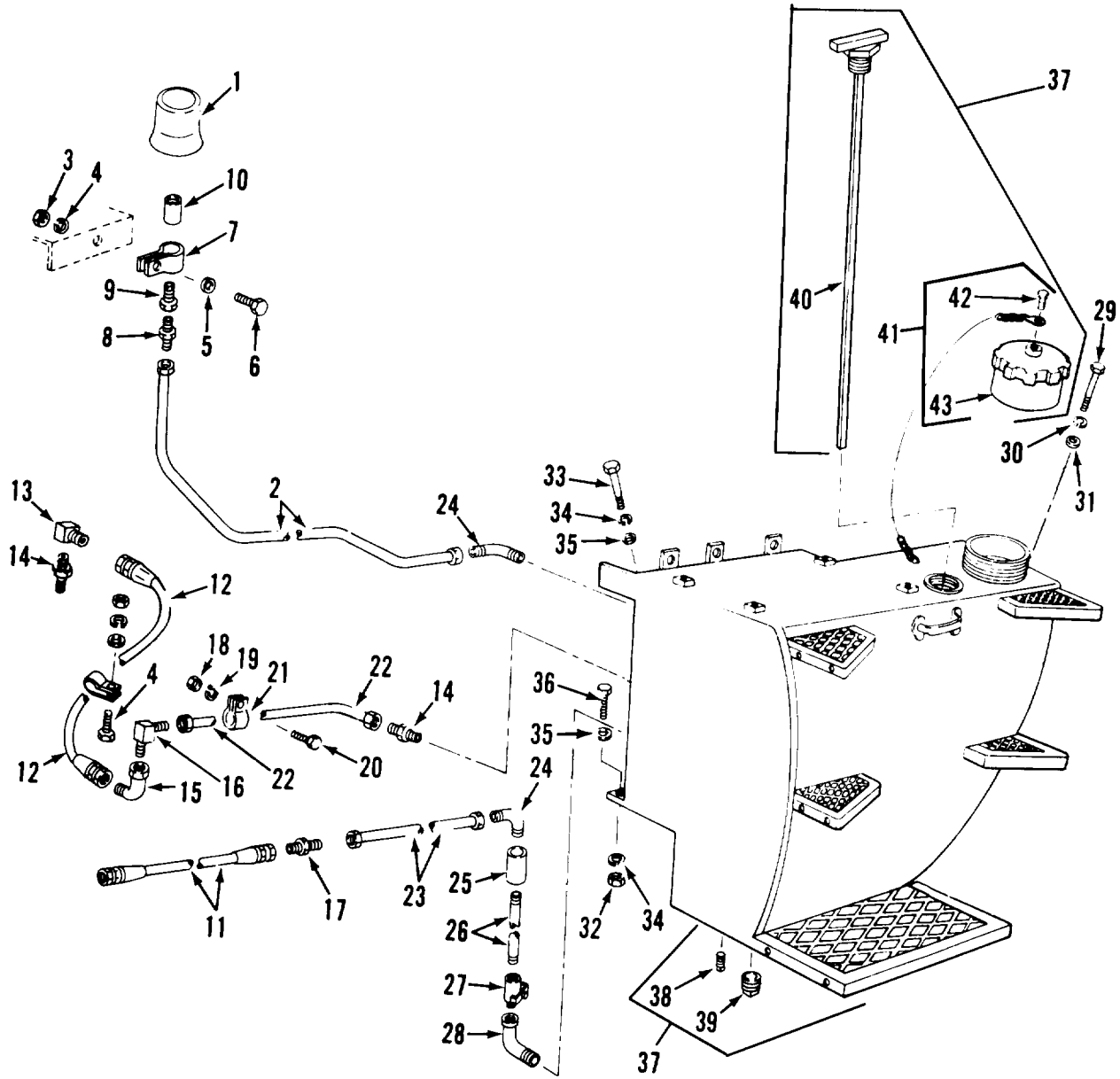

Figure 55. Vacuum Pressure Relief Valve

(1) ILLUSTRATION (a) FIG NO	(2) (b) ITEM NO	(3) SMR CODE	(4) NATIONAL STOCK NUMBER	(5) FSCM	(6) PART NUMBER	TM10-3930-634-34P (6) DESCRIPTION	(7) USABLE ON CODE	U/M	(8) QTY INC IN UNIT
						GROUP 2800 VACUM PRESSURE RELIEF VALVE			
55	1	PAOZZ	4820-00-412-1879	91561	6903-013	VALVE,SAFETY RELIEF	EA		1
55	2	PAOZZ	5305-01-051-9535	91561	6211-031	SCREW,MACHINE	EA		2
55	3	PAOZZ	5310-01-044-0695	91561	6302-018	WASHER,LOCK	EA		2
55	4	XAOZZ		91561	6504-083	CAP END	EA		1
55	5	XAOZZ		91561	6212-014-1	COVER VALVE	EA		1
55	6	PAOZZ	2910-00-735-2508	91561	6706-105	FILTER ELEMENT,FLUI	EA		1
55	7	PAOZZ	5310-01-044-0694	91561	6211-032	WASHER,FLAT	EA		1
55	8	XAOZZ		91561	6307-043	SPRING HEL COMP	EA		1
55	9	XAOZZ		91561	6303-030	RETAINER	EA		1
55	10	PAOZZ	5330-01-077-5230	91561	50001-116-0010	PACKING,PREFORMED	EA		1
55	11	PAOZZ	5330-01-077-5131	91561	50001-012-0010	PACKING,PREFORMED	EA		1
55	12	XAOZZ		91561	6211-035	POPPET	EA		1
55	13	XAOZZ		91561	6407-070	SPRING HEL COMP	EA		1
55	14	XAOZZ		91561	6211-036	SLEEVE	EA		1
55	15	XAOZZ		91561	558-45	GUIDE	EA		1
55	16	XAOZZ		91561	6212-013	RING LOCK	EA		1
55	17	XAOZZ		91561	6301-032	BODY	EA		1



TA03243

Figure 56. Fuel Tank Group

(1) ILLUSTRATION (a) FIG NO	(2) ITEM NO	(3) SMR CODE	(4) NATIONAL STOCK NUMBER	(5) FSCM	(6) PART NUMBER	TM10-3930-634-34P (6) DESCRIPTION	(7) USABLE ON CODE	U/M	(8) QTY INC IN UNIT
						GROUP 2900 FUEL TANK GROUP			
56	1	PAOZZ	2910-00-762-1727	00736	202243	BREATHER	EA		1
56	2	PAOZZ	4710-00-902-2060	03677	LT1-1506	TUBE ASSEMBLY,METAL	EA		1
56	3	PAOZZ	5310-00-732-0558	96906	MS51967-B	NUT,PLAIN,HEXAGON	EA		2
56	4	PAOZZ	5310-00-637-9541	96906	MS35338-46	WASHER,LOCK	EA		6
56	5	PAOZZ	5310-00-080-6004	96906	MS27183-14	WASHER,FLAT	EA		16
56	6	PAOZZ	5305-01-010-2362	96906	MS18154-59	SCREW,CAP,HEXAGON H	EA		1
56	7	PAOZZ	5340-00-912-8114	96906	MS21333-63	CLAMP,LOOP	EA		1
56	8	PAOZZ	4730-00-995-1559	96906	MS5150D86	ADAPTER,STRAIGHT,PI	EA		2
56	9	PAOZZ	4730-00-248-6728	79470	C3109-4-2	BUSHING,PIPE	EA		1
56	10	PAOZZ	4730-01-027-4583	03677	LT2-757	COUPLING,PIPE	EA		1
56	11	MOOZZ		03677	LT1-1503	HOSE ASSEMBLY,FUEL	EA		1
56	12	MOOOO		03677	LT1-1502	HOSE ASSEMBLY,NONNE	EA		1
56	13	PAOZZ		97403	13212E0157	ELBOW,SWIVEL,ADAPTE	EA		1
56	14	PAOZZ	4730-00-194-1121	88044	AN816-6	ADAPTER,STRAIGHT,PI	EA		1
56	15	PAOZZ	4730-00-231-4013	96906	MS20822-6	ELBOW,PIPE TO TUBE	EA		1
56	16	PAOZZ	4730-00-901-1289	96906	MS39321-06	ELBOW,TUBE	EA		1
56	17	PAOZZ	4730-00-577-8017	30780	6HBLXS	NIPPLE,TUBE	EA		1
56	18	PAOZZ	5310-00-761-6882	96906	MS51967-2	NUT,PLAIN,HEXAGON	EA		3
56	19	PAOZZ	5310-00-582-5965	96906	MS35338-44	WASHER,LOCK	EA		4
56	20	PAOZZ	5305-00-068-0502	96906	MS90725-6	SCREW,CAP,HEXAGON H	EA		3
56	21	PAOZZ	5340-00-809-1492	96906	MS21333-100	CLAMP,LOOP	EA		3
56	22	PADZZ	4710-00-902-2179	03677	LT1-1504	TUBE ASSEMBLY,METAL	EA		1
56	23	XDOZZ		03677	LT2-1098	TUBE ASSY,METAL	EA		1
56	24	PAOZZ	4730-00-231-4013	96906	MS20822-6	ELBOW,PIPE TO TUBE	EA		1
56	25	PAOZZ	4730-00-580-7408	03677	LT2-1094	COUPLING,PIPE	EA		1
56	26	PAOZZ		97403	13212E4158	TUBE ASSY,METAL	EA		1
56	27	PAOZZ		97403	13212E4243	COCK,SHUTOFF,SCREW	EA		1
56	28	PAOZZ		03677	LT2-744	ELBOW,PIPE,STREET	EA		1
56	29	PAOZZ	5305-00-942-2196	96906	MS18154-60	SCREW,CAP,HEXAGON H	EA		2
56	30	PAOZZ	5310-00-637-9541	96906	MS35338-46	WASHER,LOCK	EA		2
56	31	PAOZZ	5310-00-809-4061	96906	MS27183-15	WASHER,FLAT	EA		2
56	32	PAOZZ	5310-00-768-0318	96906	MS51967-14	NUT,PLAIN,HEXAGON	EA		6
56	33	PAOZZ	5305-00-719-5221	96906	MS90727-113	SCREW,CAP,HEXAGON H	EA		2
56	34	PAOZZ	5310-00-834-7606	96906	MS35340-48	WASHER,LOCK	EA		6
56	35	PAOZZ	5310-00-809-5997	96906	MS27183-17	WASHER,FLAT	EA		4
56	36	PAOZZ	5305-00-071-2070	96906	MS90728-114	SCREW,CAP,HEXAGON H	EA		2
56	37	XXDFZZ		03677	LT2-584	TANK,FUEL,ENG	EA		1
56	38	PAOZZ	4730-00-221-2139	96906		PLUG,PIPE	EA		1
56	39	PAOZZ	4730-00-221-2143	96906	MS20913-12S	PLUG,PIPE	EA		1

(1) ILLUSTRATION (a) FIG NO		(2) ITEM NO	(3) SMR CODE	(4) NATIONAL STOCK NUMBER	(5) FSCM	(5) PART NUMBER	TM10-3930-634-34P (6) DESCRIPTION	(7) USABLE ON CODE	U/M	(8) QTY INC IN UNIT
56	40	PAOZZ	6680-00-464-0687	03677	LT1-132	GAGE ROD, LIQUID LEV		EA	1	
56	41	XAFZZ		03677	LT2-583	TANK, FUEL, ENG		EA	1	
56	42	PAOZZ	5306-00-226-4823	96906	MS90728-30	BOLT, MACHINE		EA	1	
56	43	XDOZZ		03677	LT2-607	CAP, FILTER		EA	1	

THIS PAGE INTENTIONALLY LEFT BLANK

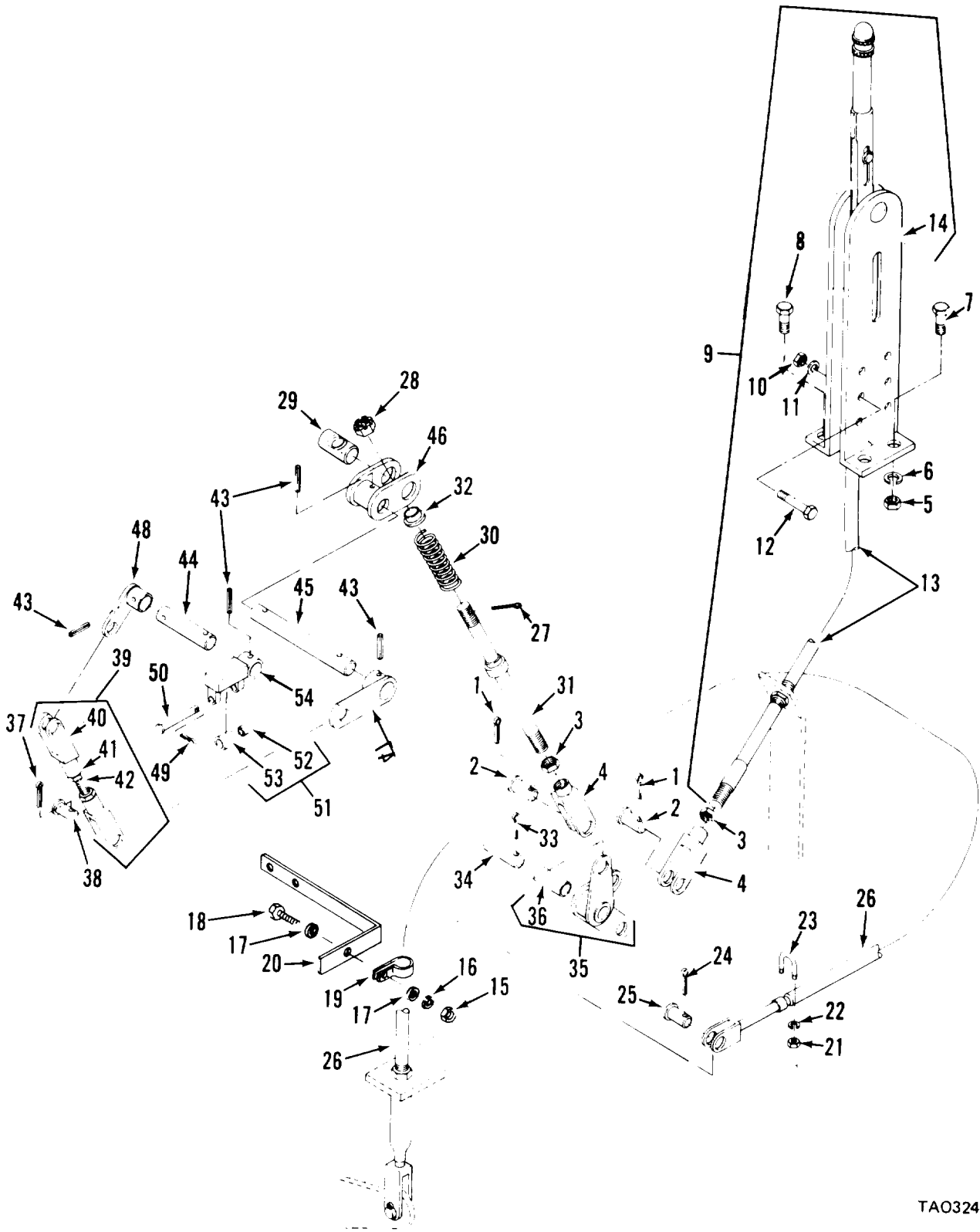

TAO3244

Figure 57. Parking Brake

(1) ILLUSTRATION (a) FIG NO	(2) ITEM NO	(3) SMR CODE	(4) NATIONAL STOCK NUMBER	(5) FSCM	(6) PART NUMBER	TM10-3930-634-34P (6) DESCRIPTION	(7) USABLE ON CODE	U/M	(8) QTY INC IN UNIT
						GROUP 3000 PARKING BRAKE			
57	1	PAOZZ	5315-00-842-3044	96906	MS24665-283	PIN,COTTER	EA		2
57	2	PAOZZ	5315-00-815-8840	96906	MS35810-4	PIN,STRAIGHT,HEADED	EA		2
57	3	PAOZZ	5310-00-853-9335	96906	MS35691-13	NUT,PLAIN,HEXAGON	EA		1
57	4	PAOZZ	5340-00-985-0823	96906	MS35812-4	CLEVIS,ROD END	EA		2
57	5	PAOZZ	5310-00-880-7744	96906	MS51967-5	NUT,PLAIN,HEXAGON	EA		4
57	6	PAOZZ	5310-00-407-9566	96906	MS35338-45	WASHER,LOCK	EA		2
57	7	PAOZZ	5306-00-225-8497	96906	MS90725-32	BOLT,MACHINE	EA		2
57	8	PAOZZ	5306-00-225-8499	96906	MS90725-34	BOLT,MACHINE	EA		16
57	9	PAOZZ	2530-00-932-7505	92867	6100C23-627	LEVER,MANUAL CONTRO	EA		1
57	10	PAOZZ	5310-00-880-7744	96906	MS51967-5	NUT,PLAIN,HEXAGON	EA		2
57	11	PAOZZ	5310-00-407-9566	96906	MS35338-45	WASHER,LOCK	EA		16
57	12	PAOZZ	5306-00-225-8503	96906	MS90725-39	BOLT,MACHINE	EA		2
57	13	XAOZZ		92867	15179200	CABLE ASSEMBLY	EA		1
57	14	PAOZZ	2530-01-043-0426	92867	01-006400	LEVER,MANUAL CONTRO BRAKE	EA		1
57	15	PAOZZ	5310-00-732-0558	96906	MS51967-8	NUT,PLAIN,HEXAGON	EA		2
57	16	PAFZZ	5310-00-637-9541	96906	MS35338-46	WASHER,LOCK	EA		1
57	17	PAOZZ	5310-00-080-6004	96906	MS27183-14	WASHER,FLAT	EA		4
57	18	PAFZZ	5305-00-269-3213	96906	MS90725-62	SCREW,CAP,HEXAGON H	EA		2
57	19	PAOZZ	5340-00-954-6014	96906	MS21333-121	CLAMP,LOOP	EA		2
57	20	XDOZZ		03677	LT2-1156	BRACKET,TRANS BRAKE	EA		1
57	21	PAOZZ	5310-00-761-6882	96906	MS51967-2	NUT,PLAIN,HEXAGON	EA		1
57	22	PAOZZ	5310-00-582-5965	96906	MS35338-44	WASHER,LOCK	EA		2
57	23	PAOZZ	5306-01-036-2804	03677	LT2-353	BOLT,U	EA		1
57	24	PAOZZ	5315-00-011-9120	96906	MS24665-287	PIN,COTTER	EA		2
57	25	PAOZZ	5315-00-075-5828	96906	MS2039+2-5C23	PIN,STRAIGHT,HEADED	EA		2
57	26	PAOZZ	2530-01-044-0968	92867	15298701	CONTROL ASSEMBLY PU	EA		1
57	27	PAOZZ	4720-00-289-2615	96906	MS52471/5-6	HOSE,NONMETALLIC	EA		4
57	28	PAOZZ	5310-00-842-1488	96906	MS35692-21	NUT,PLAIN,SLOTTED,H	EA		1
57	29	PAOZZ	2530-00-891-2938	03677	LT1-1255	PIN,CLEVIS	EA		1
57	30	PAOZZ	5360-00-895-3170	03677	LT1-1167	SPRING,HELICAL,COMP	EA		1
57	31	XDOZZ		03677	LT2-391	ROD,THREADED	EA		1
57	32	XDOZZ		96906	MS17796-60	BEARING,SLEEVE	EA		1
57	33	PAFZZ	5315-00-013-7214	96906	MS24665-359	PIN,COTTER	EA		1
57	34	PADZZ	5315-01-044-7375	03677	LT2-417	STRAIGHT HEADLE	EA		1
57	35	XAOZZ		03677	LT2-434	LEVER	EA		1
57	36	XAOZZ		96906	MS17795-85	BEARING,SLEEVE	EA		1
57	37	PAOZZ	5315-00-839-2325	96906	MS24665-132	PIN,COTTER	EA		2
57	38	PAOZZ	5315-00-857-2480	96906		PIN,STRAIGHT,HEADED	EA		2
57	39	XDOZZ		97403	13212E4400	LINK ASSY BRAKE	EA		1

(1) ILLUSTRATION (a) FIG NO		(2) ITEM NO	(3) SMR CODE	(4) NATIONAL STOCK NUMBER	(5) FSCM	(6) PART NUMBER	TM10-3930-634-34 (6) DESCRIPTION	(7) USABLE ON CODE	U/M	(8) QTY INC IN UNIT
57	40	XAOZZ			96906	MS35812-2	CLEVIS, ROD END	EA		2
57	41	XAOZZ			96906	MS35691-5	NUT, PLAIN, HEXAGON	EA		2
57	42	XAOZZ			03677	LT2-415	ROD, THREADED	EA		1
57	43	PAOZZ		5315-00-844-3966	96906	MS16562-49	PIN, SPRING	EA		4
57	44	XDOZZ			03677	LT1-1186	SHAFT, STRAIGHT	EA		1
57	45	XDOZZ			03677	LT1-1374	SHAFT, STRAIGHT	EA		1
57	46	XDOZZ			03677	LT1-133	LEVER	EA		1
57	47	XDOZZ			03677	LT2-26	LINK	EA		1
57	48	XDOZZ			03677	LT1-971	LEVER	EA		1
57	49	PAOZZ		5315-00-839-2325	96906	MS24665-132	PIN, COTTER	EA		2
57	50	PAOZZ		5315-00-080-1940	96906	MS20392-2049	PIN, STRAIGHT, HEADED	EA		1
57	51	XDOZZ			03677	LT1-1252	ROLLER ASSY	EA		1
57	52	XDOZZ			03677	MS17795-10	BEARING, SLEEVE	EA		2
57	53	XDOZZ			03677	LT1-1249	ROLLER	EA		1
57	54	XDOZZ			03677	LT1-1167	SUPPORT, ROLLER	EA		1

THIS PAGE INTENTIONALLY LEFT BLANK

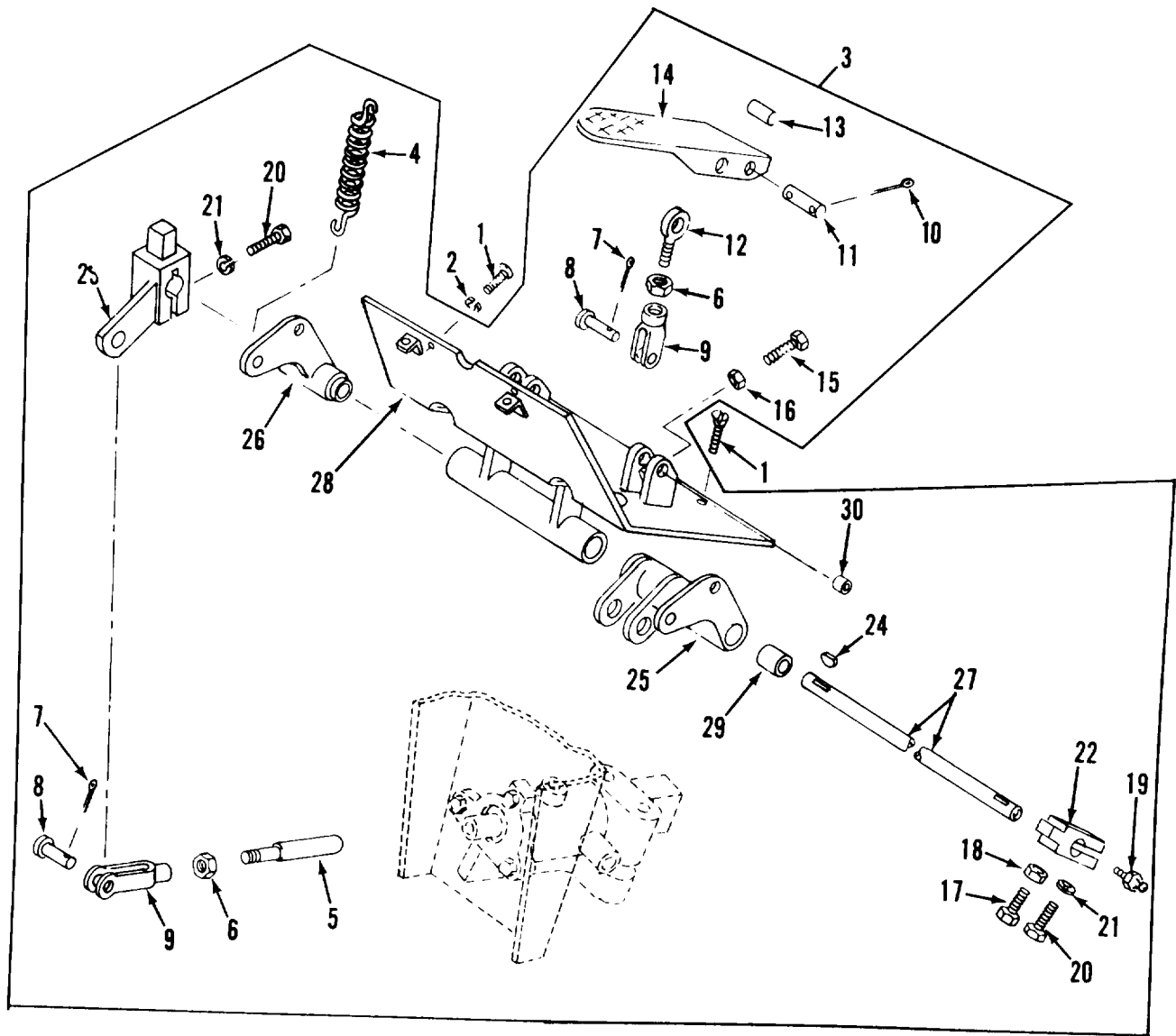

TAO3245

Figure 58. Brake Pedal Linkage

(1) ILLUSTRATION (a) FIG NO	(2) ITEM NO	(3) SMR CODE	(4) NATIONAL STOCK NUMBER	(5) FSCM	(6) PART NUMBER	TM10-3930-634-34P (6) DESCRIPTION	(7) USABLE ON CODE	U/M	(8) QTY INC IN UNIT
						GROUP 3100 BRAKE PEDAL LINKAGE			
58	1	PAOZZ	5305-00-988-1724	96906	MS35206-280	SCREW,MACHINE	EA		4
58	2	PAOZZ	5310-00-582-5965	96906	MS35338-44	WASHER,LOCK	EA		1
58	3	XDOZZ		03677	LT2-631	PEDAL-LINK ASSY	EA		1
58	4	PAOZZ	5360-01-032-3147	03677	LT2-632	SPRING,HELICAL,EXTE	EA		2
58	5	XDOZZ		03677	LT2-637	SHAFT,PEDAL	EA		1
58	6	PAOZZ	5310-00-975-2075	96906	MS35691-21	NUT,PLAIN,HEXAGON	EA		3
58	7	PAOZZ	5315-00-842-3044	96906	MS24665-283	PIN,COTTER	EA		3
58	8	PAOZZ	5315-00-815-8840	96906	MS35810-4	PIN,STRAIGHT,HEADED	EA		3
58	9	PAOZZ	5340-00-985-0823	96906	MS35812-4	CLEVIS,ROD END	EA		3
58	10	PAOZZ	5315-00-011-9120	96906	MS24665-287	PIN,COTTER	EA		4
58	11	PAOZZ	5315-00-937-0155	63477	AC31768A	PIN,STRAIGHT,HEADLE	EA		4
58	12	PAOZZ		97403	13212E4258	ROD END,THREADED	EA		2
58	13	PAOZZ		97403	13212E4211-4	BUSHING,SLEEVE	EA		4
58	14	XDOZZ		03677	LT1-844	TREADLE,BRAKE	EA		2
58	15	PAOZZ	5305-00-225-3839	96906	MS9C725-8	BOLT,MACHINE	EA		2
58	16	PAOZZ	5310-00-851-2674	96906	MS35691-1	NUT,PLAIN,HEXAGON	EA		2
58	17	PAOZZ	5306-00-225-8499	96906	MS90725-34	BOLT,MACHINE	EA		1
58	18	PAOZZ	5310-00-931-8167	96906	MS51967-6	NUT,PLAIN,HEXAGON	EA		1
58	19	PAOZZ	4730-00-172-0022	96906	MS15003-2	FITTING,LUBRICATION	EA		1
58	20	PAOZZ	5305-00-071-2241	96906	MS90725-10	SCREW,CAP,HEXAGON H	EA		2
58	21	PAOZZ	5310-00-582-5965	96906	MS35338-44	WASHER,LOCK	EA		2
58	22	XDOZZ		03677	LT2-653	CLAMP,BRAKE	EA		1
58	23	XDOZZ		03677	LT1-484	CLAMP,BRAKE	EA		1
58	24	PAOZZ	5315-00-043-1787	96906	MS35756-34	KEY,WOODRUFF	EA		1
58	25	XDOZZ		03677	LT2-656	BELLCRANK,BRAKE	EA		1
58	26	XDOZZ		03677	LT2-649	BELLCRANK,BRAKE	EA		1
58	27	XDOZZ		03677	LT2-647	SHAFT,BRAKE	EA		1
58	28	XDOZZ		03677	LT2-640	PLATE,BRAKE	EA		1
58	29	PAOZZ	3120-00-766-6157	96906	MS17795-118	BEARING,SLEEVE	EA		2
58	30	PAOZZ	3120-00-937-0163	96906	MS17795-47	BEARING,SLEEVE	EA		4

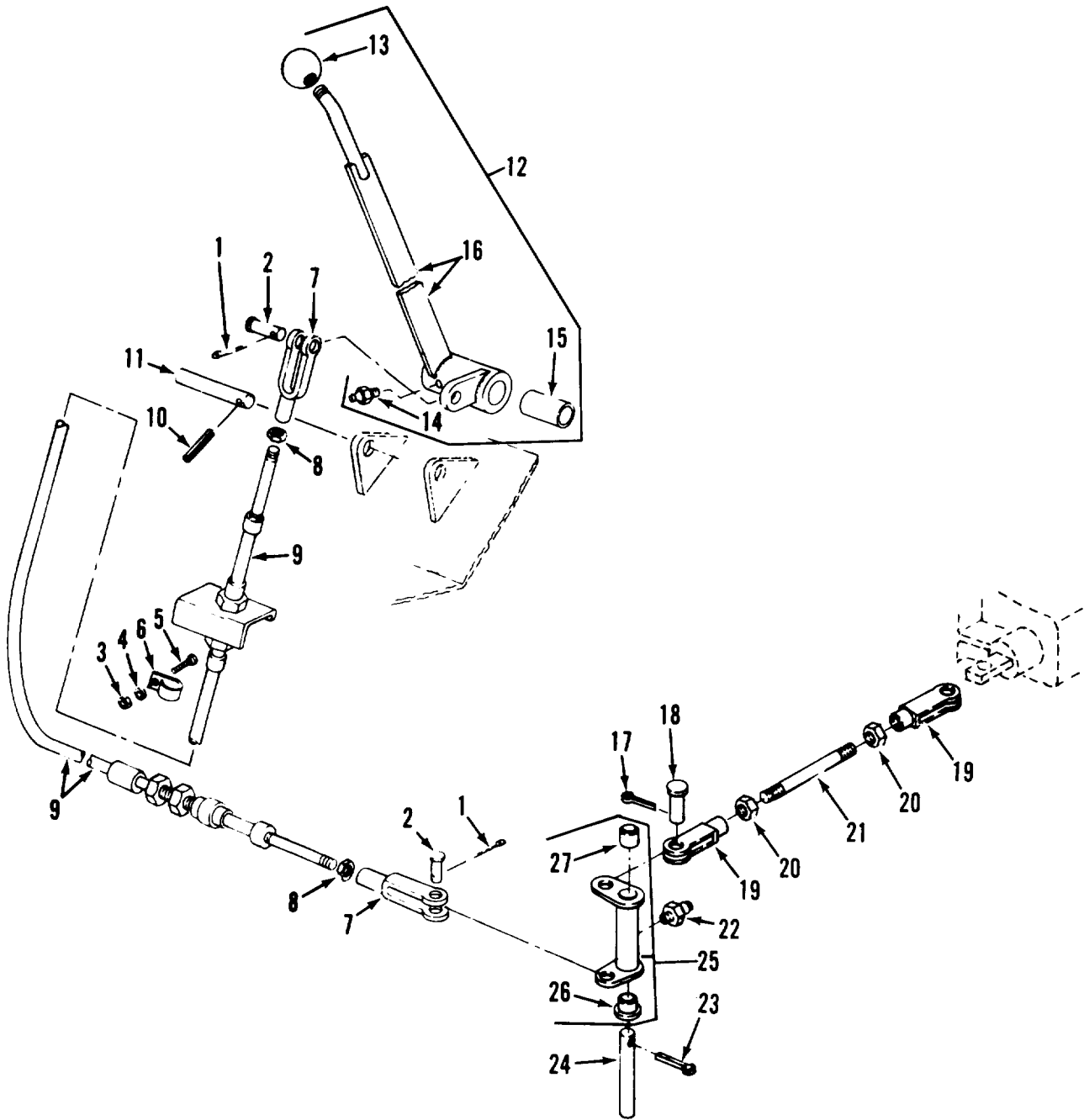

TA03245

Figure 59. Axle Disconnect

(1) ILLUSTRATION (a) FIG NO	(2) ITEM NO	(3) SMR CODE	(4) NATIONAL STOCK NUMBER	(5) FSCM	(6) PART NUMBER	TM10-3930-634-34P (6) DESCRIPTION	(7) USABLE ON CODE	U/M	(8) QTY INC IN UNIT
						GROUP 3200 AXLE DISCONNECT			
59	1	PAOZZ	5315-00-842-3044	96906	MS24665-283	PIN,COTTER	EA		2
59	2	PAOZZ	5315-00-815-8840	96906	MS35810-4	PIN,STRAIGHT,HEADED	EA		2
59	3	PAOZZ	5310-00-761-6882	96906	MS51967-2	NUT,PLAIN,HEXAGON	EA		2
59	4	PAOZZ	5310-00-582-5965	96906	MS35338-44	WASHER,LOCK	EA		2
59	5	PAOZZ	5305-00-225-3839	96906	MS90725-8	BOLT,MACHINE	EA		1
59	6	PAOZZ	5340-00-597-0182	96906	MS21333-39	CLAMP,LOOP	EA		3
59	7	PAOZZ	5340-00-985-0823	96906	MS35812-4	CLEVIS,ROD END	EA		2
59	8	PAOZZ	5310-00-853-9335	96906	MS35691-13	NUT,PLAIN,HEXAGON	EA		4
59	9	PAOZZ	2590-01-044-5426	80523	35N18BA78	CONTROL ASSEMBLY,PU	EA		1
59	10	PAOZZ	5315-00-705-1631	96906	MS9048-175	PIN,SPRING	EA		1
59	11	PAOZZ	5315-01-044-7376	03677	LT2-590	PIN,STRAIGHT,HEADLE	EA		1
59	12	XDOZZ		03677	LT2-474	LEVER ASSY	EA		1
59	13	PAOZZ	5355-00-829-8819	03677	LT1-598	KNOB	EA		1
59	14	PAOZZ	4730-00-050-4208	96906	MS15003-1	FITTING,LUBRICATION	EA		1
59	15	PAOZZ	3120-00-817-6356	96906	MS17795-110	BEARING,SLEEVE	EA		2
59	16	XAOZZ		03677	LT2-475	LEVER	EA		1
59	17	PAOZZ	5315-00-842-3044	96906	MS24665-283	PIN,COTTER	EA		2
59	18	PAOZZ	5315-00-815-8840	96906	MS35810-4	PIN,STRAIGHT,HEADED	EA		2
59	19	PAOZZ	5340-00-985-0823	96906	MS35812-4	CLEVIS,ROD END	EA		2
59	20	PAOZZ	5310-00-975-2075	96906	MS35691-21	NUT,PLAIN,HEXAGON	EA		2
59	21	XDOZZ		03677	LT2-586	ROD,THREADED	EA		1
59	22	PAOZZ	4730-00-050-4208	96906	MS15003-1	FITTING,LUBRICATION	EA		1
59	23	PAOZZ	5315-00-013-7214	96906	MS24665-359	PIN,COTTER	EA		1
59	24	PAOZZ	5315-01-044-7377	03677	LT2-591	PIN STRAIGHT HEADLE	EA		1
59	25	XDOZZ		03677	LT2-595	LEVER,AXLE	EA		1
59	26	PAOZZ	3120-00-899-2450	96906	MS17796-81	BEARING,SLEEVE	EA		1
59	27	PAOZZ	3120-00-937-0164	96906	MS17795-101	BEARING,SLEEVE	EA		1

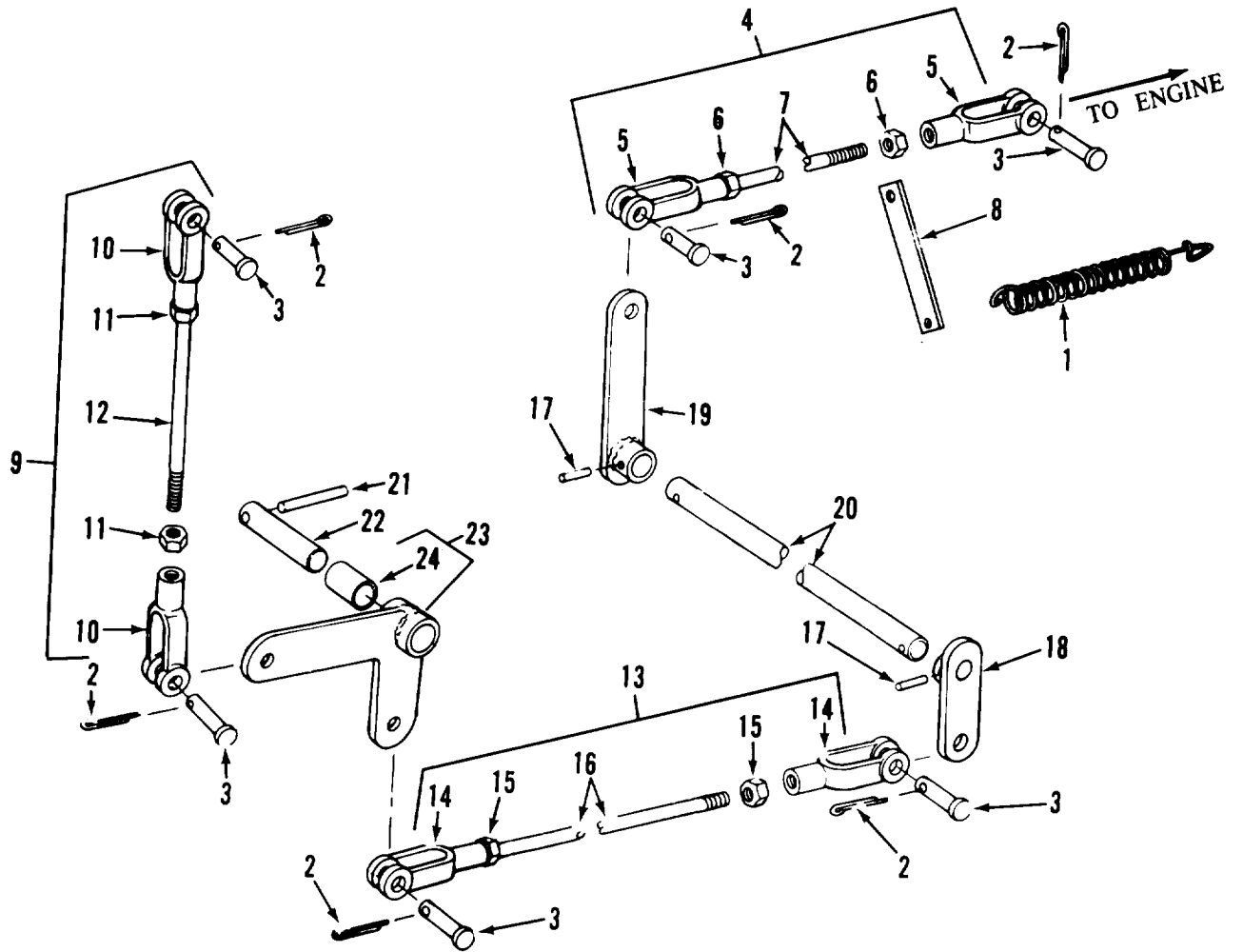

TA03247

Figure 60. Throttle Linkage

(1) ILLUSTRATION (a) FIG NO	(2) ITEM NO	(3) SMR CODE	(4) NATIONAL STOCK NUMBER	(5) FSCM	(5) PART NUMBER	TM10-3930-634-34P (6) DESCRIPTION	(7) USABLE ON CODE	U/M	(8) QTY INC IN UNIT
						GROUP 3300 THROTTLE LINKAGE			
60	1	PAOZZ	5360-01-044-0977	03677	LT1-1863	SPRING, HELICAL, EXTE		EA	1
60	2	PAOZZ	5315-00-839-2325	96906	MS24665-132	PIN, COTTER		EA	6
60	3	PAOZZ	5315-00-610-5729	96906	MS35810-2	PIN STRAIGHT HEADED		EA	6
60	4	XDOZZ		03677	LT1-966	LINK ASSY		EA	1
60	5	PAOZZ	5340-00-865-9496	96906	MS35812-2	CLEVIS, ROD END		EA	2
60	6	PAOZZ	5310-00-971-7989	96906	MS35691-5	NUT, PLAIN, HEXAGON		EA	2
60	7	XDOZZ		03677	LT1-965	LINK, WELDMENT		EA	1
60	8	PAOZZ		97403	13212E4203	SPACER, PLATE		EA	1
60	9	XDOZZ		97403	13212E4400	LINK ASSY		EA	1
60	10	XDOZZ		96906	MS35812-2	CLEVIS, ROD END		EA	2
60	11	XDOZZ		96906	MS35691-5	NUT, PLAIN, HEXAGON		EA	2
60	12	XDOZZ		97403	13212E4413	ROD, THROTTLE		EA	1
60	13	XDOZZ		03677	LT1-1002	LINK ASSY, THROT		EA	1
60	14	XAOZZ		96906	MS35812-2	CLEVIS, ROD END		EA	2
60	15	XAOZZ		96906	MS35691-5	NUT, PLAIN, HEXAGON		EA	2
60	16	XDOZZ		03677	LT1-1862	ROD, THROTTLE		EA	1
60	17	PAOZZ	5315-00-844-3966	96906	MS16562-49	PIN, SPRING		EA	2
60	18	XDOZZ		03677	LT1-971	LEVER		EA	1
60	19	XDOZZ		03677	LT2-26	LEVER		EA	1
60	20	XDOZZ		03677	LT1-875	SHAFT, STRAIGHT		EA	1
60	21	PAOZZ	5315-00-809-8786	96906	MS16562-51	PIN, SPRING		EA	1
60	22	PAOZZ	5315-01-045-2328	03677	LT1-977	PIN, STRAIGHT, HEADLE		EA	1
60	23	XDOZZ		03677	LT1-974	LEVER, THROTTLE		EA	1
60	24	PAOZZ	3120-00-899-2254	96906	MS17795-76	BEARING, SLEEVE		EA	1

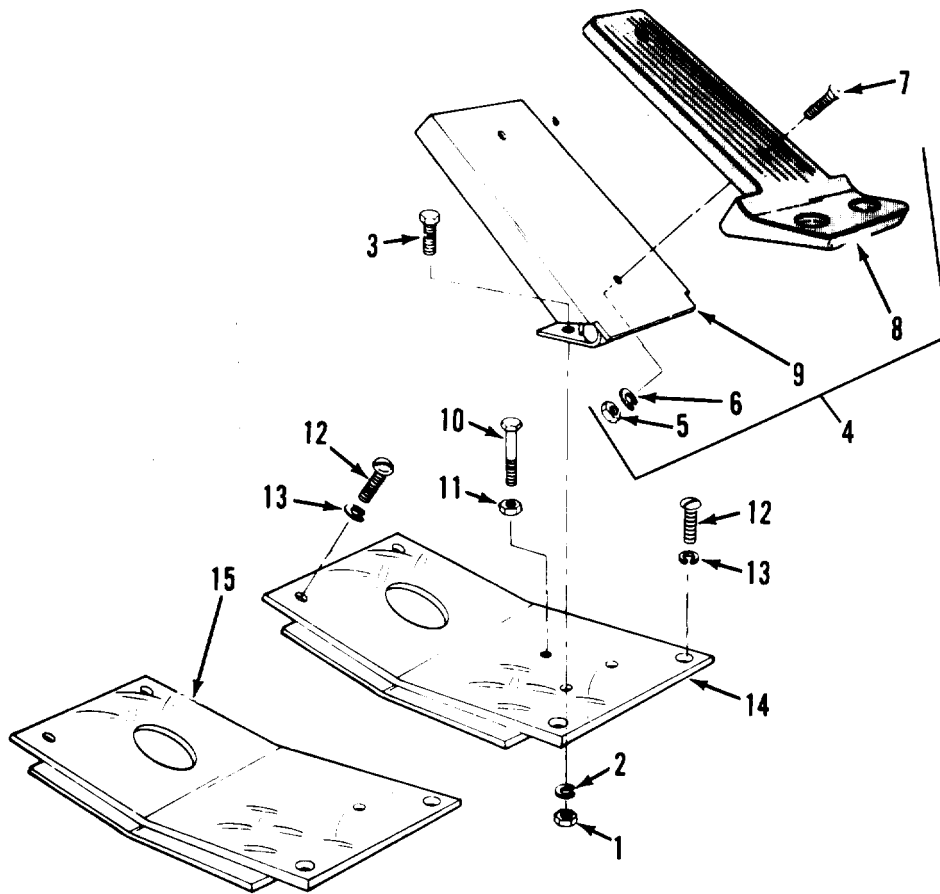

TAO3248

Figure 61. Throttle Pedal and Mounting Plate

(1) ILLUSTRATION (a) FIG NO	(2) (b) ITEM NO	(3) SMR CODE	(4) NATIONAL STOCK NUMBER	(5) FSCM	(6) PART NUMBER	TM10-3930-634-34P (6) DESCRIPTION	(7) USABLE ON CODE	U/M	(8) QTY INC IN UNIT
						GROUP 3300 THROTTLE PEDAL AND MOUNTING			
						PLATE			
61	1	PAOZZ	5310-00-851-2674	96906	MS35691-1	NUT,PLAIN,HEXAGON		EA	2
61	2	PAOZZ	5310-00-582-5965	96906	MS35338-44	WASHER,LOCK		EA	5
61	3	PAOZZ	5305-00-068-0502	96906	MS9C725-6	SCREW,CAP,HEXAGON H		EA	2
61	4	PAOZZ	2540-00-891-2941	03677	LT1-1125	PEDAL,CONTROL		EA	1
61	5	PAOZZ	5310-00-851-2674	96906	MS35691-1	NUT,PLAIN,HEXAGON		EA	2
61	6	PAOZZ	5310-00-582-5965	96906	MS35338-44	WASHER,LOCK		EA	2
61	7	PAOZZ	5305-00-958-5247	96906	MS35190-291	SCREW,MACHINE		EA	2
61	8	PAOZZ		03677	LT2-46	PAD PEDAL		EA	1
61	9	PAOZZ	2540-00-054-9192	03677	LT1-1124	PEDAL		EA	1
61	10	PAOZZ	5305-00-071-2237	96906	MS90725-14	SCREW, CAP, HEXAGON H		EA	1
61	11	PAOZZ	5310-00-851-2674	96906	MS35691-1	NUT,PLAIN,HEXAGON		EA	1
61	12	PAOZZ	5305-00-988-1724	96906	MS35206-280	SCREW,MACHINE		EA	5
61	13	PAOZZ	5310-00-982-5965	96906	MS35338-44	WASHER,LOCK		EA	4
61	14	XDOZZ		03677	LT2-38	PLATE,THROT,RH		EA	1
61	15	XDOZZ		03677	LT2-45	PLATE,THROTTLE,LH		EA	1

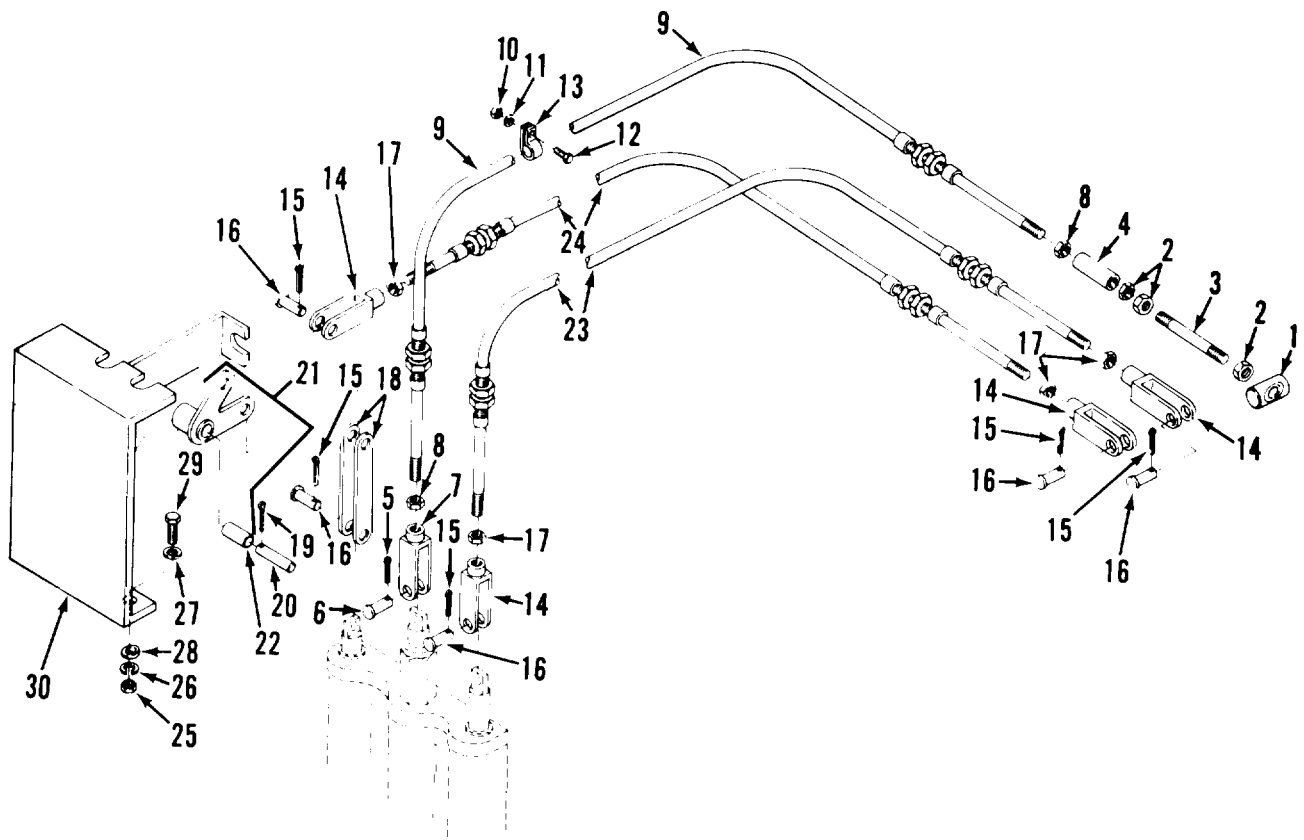

TA03249

Figure 62. Transmission and Inching Controls

(1) ILLUSTRATION (a) FIG NO	(2) ITEM NO	(3) SMR CODE	(4) NATIONAL STOCK NUMBER	(5) FSCM	(6) PART NUMBER	TM10-3930-634-34P (6) DESCRIPTION	(7) USABLE ON CODE	U/M	(8) QTY INC IN UNIT
GROUP 3400 TRANSMISSION AND INCHING									
CONTROLS									
62	1	PAOZZ	2530-00-891-2938	03677	LT1-1255	PIN,CLEVIS		EA	1
62	2	PAOZZ	5310-00-853-9335	96906	MS35691-13	NUT,PLAIN,HEXAGON		EA	3
62	3	XDOZZ		03677	LT2-968	ROD,THREADED		EA	1
62	4	PAOZZ	4730-01-043-8151	03677	LT2-969	REDUCER,TUBE		EA	1
62	5	PAOZZ	5315-00-839-2325	96906	MS24665-132	PIN,COTTER		EA	1
62	6	PAOZZ	5315-00-610-5729	96906	MS35810-2	PIN STRAIGHT HEADED		EA	1
62	7	XAOZZ		96906	MS35812-2	CLEVIS,ROD END		EA	1
62	8	XAOZZ		96906	MS35691-5	NUT,PLAIN,HEXAGON		EA	2
62	9	PAOZZ	2590-01-056-9897	41625	43B100	CONTROL ASSEMBLY,PU		EA	1
62	10	PAFZZ	5310-00-761-6882	96906	MS51967-2	NUT,PLAIN,HEXAGON		EA	5
62	11	PAFZZ	5310-00-582-5965	96906	MS35338-44	WASHER,LOCK		EA	8
62	12	PAOZZ	5305-00-068-0502	96906	MS90725-6	SCREW,CAP,HEXAGON H		EA	2
62	13	PAOZZ	5340-00-597-0182	96906	MS21333-39	CLAMP,LOOP		EA	3
62	14	PAOZZ	5340-00-057-3537	96906	MS35812-3	CLEVIS,ROD END		EA	4
62	15	PAOZZ	5315-00-842-3044	96906	MS24665-283	PIN,COTTER		EA	2
62	16	PAOZZ	5315-00-957-7056	96906	MS20392-4C27	PIN,STRAIGHT,HEADED		EA	6
62	17	PAOZZ	5310-00-853-9335	96906	MS35691-13	NUT,PLAIN,HEXAGON		EA	4
62	18	XDOZZ		03677	LT2-695	LINK		EA	1
62	19	PAFZZ	5315-00-298-1481	96906	MS24665-357	PIN,COTTER		EA	2
62	20	PAOZZ	5315-01-045-2325	03677	LT2-724	PIN,STRAIGHT,HEADLE		EA	1
62	21	XDOZZ		03677	LT2-699	LEVER		EA	1
62	22	XAOZZ		96906	MS17795-85	BEARING,SLEEVE		EA	1
62	23	PAOZZ	2590-01-056-6177	41625	638106	CONTROL ASSEMBLY,PU		EA	1
62	24	PAOZZ	2590-00-472-2699	41625	63870	CONTROL ASSEMBLY,PU		EA	1
62	25	PAOZZ	5310-00-732-0558	96906	MS51967-8	NUT,PLAIN,HEXAGON		EA	4
62	26	PAOZZ	5310-00-637-9541	96906	MS35338-46	WASHER,LOCK		EA	4
62	27	PAOZZ	5310-00-809-4061	96906	MS27183-15	WASHER,FLAT		EA	2
62	28	PAOZZ	5310-01-044-2115	39428	91151A	WASHER,BEVEL		EA	2
62	29	PAOZZ	5305-00-269-3215	96906	MS90725-65	SCREW,CAP,HEXAGON H		EA	2
62	30	XDOZZ		03677	LT2-697	BRACKET,CABLE		EA	1

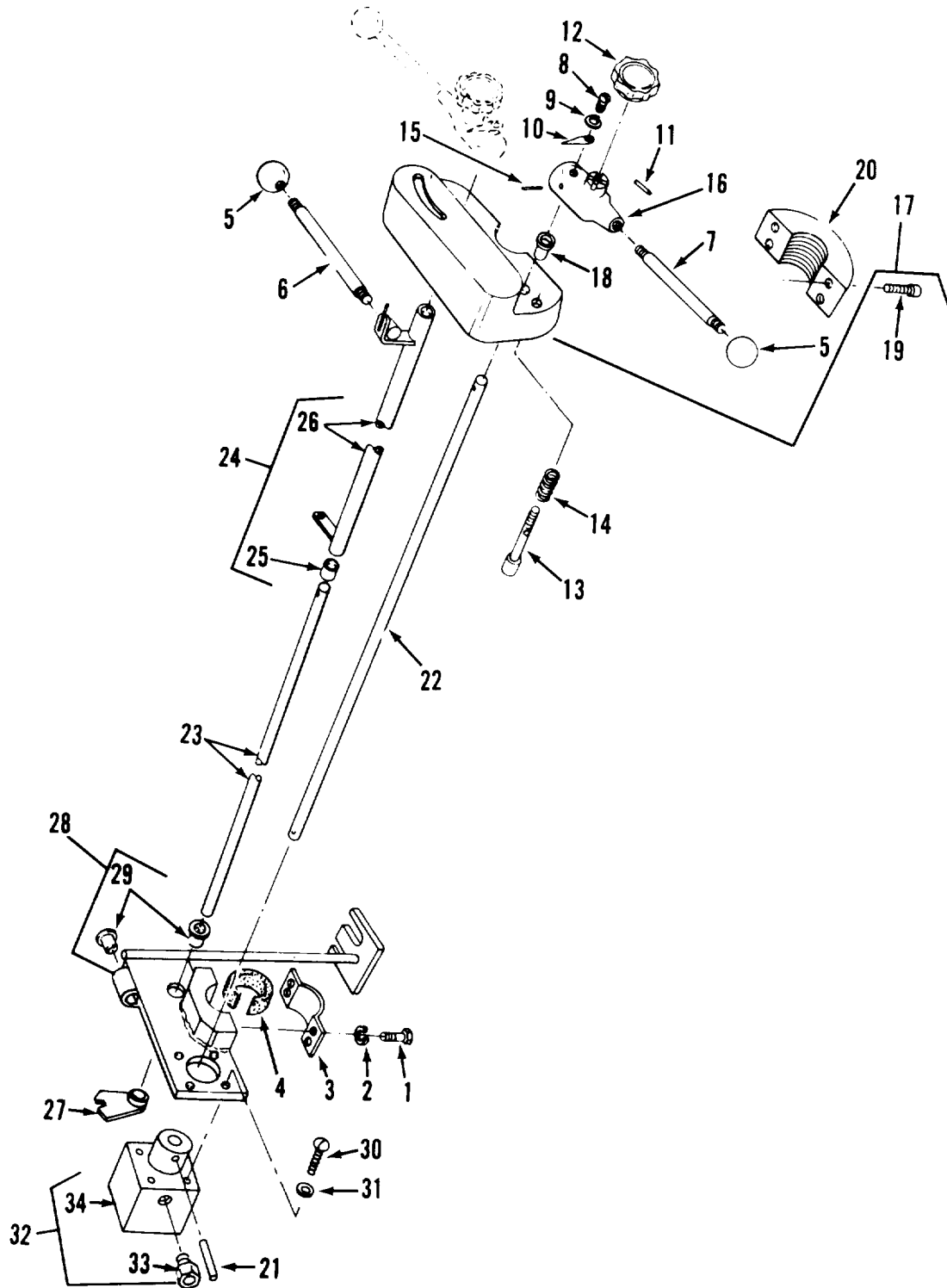

TA03250

Figure 63. Selector Controls

(1) ILLUSTRATION (a) FIG NO	(2) (b) ITEM NO	(3) SMR CODE	(4) NATIONAL STOCK NUMBER	(5) FSCM	(6) PART NUMBER	TM10-3930-634-34P (6) DESCRIPTION	(7) USABLE ON CODE	U/M	(8) QTY INC IN UNIT
						GROUP 3500 SELECTOR CONTROLS			
63	1	PAOZZ	5305-00-068-0502	96906	MS90725-6	SCREW,CAP,HEXAGON H	EA		4
63	2	PAFZZ	5310-00-582-5965	96906	MS35338-44	WASHER,LOCK	EA		3
63	3	XDOZZ		03677	LT1-502	CLAMP,STRG COL	EA		1
63	4	XDOZZ		03677	LT1-1818	ISOLATOR,CLAMP	EA		1
63	5	PAOZZ	5355-00-829-8819	03677	LT1-598	KNOB	EA		3
63	6	PAOZZ	3930-00-857-3661	03677	LT1-339	SHAFT,SHOULDERED	EA		1
63	7	PAOZZ	3040-00-824-0971	03677	LT1-331	LEVER SHIFT	EA		2
63	8	PAOZZ	5305-00-889-3002	96906	MS35206-242	SCREW,MACHINE	EA		2
63	9	PAOZZ	5310-00-045-3299	96906	MS35338-42	WASHER,LOCK	EA		4
63	10	PAOZZ	3930-00-829-8793	03677	LT1-316	POINTER SHIFT	EA		2
63	11	PAOZZ	5315-00-810-3701	96906	MS16562-36	PIN,SPRING	EA		2
63	12	PAOZZ	5355-00-614-0400	96906	MS91531-3N28	KNOB	EA		2
63	13	PAOZZ	5315-01-047-0569	03677	LT2-612	PIN,STRAIGHT,HEADED	EA		2
63	14	XDOZZ		03677	LT2-611	SPRING,HELICAL,COMP	EA		2
63	15	PAOZZ	5315-00-836-9628	96906	MS16562-52	PIN,SPRING	EA		1
63	16	PAOZZ	3930-00-862-4453	03677	LT1-797	PAWL SHIFT	EA		2
63	17	XDOZZ		03677	LT2-620	PLATE,MIG,STRG	EA		1
63	18	PAOZZ	3120-00-821-2365	96906	MS17796-66	BEARING,SLEEVE	EA		3
63	19	PAOZZ	5305-00-983-5347	96906	MS16997-79	SCREW,CAP,SOCKET HE	EA		2
63	20	XDOZZ		03677	LT2-619	PLATE,MOUNTING	EA		1
63	21	PAOZZ	5315-00-836-9628	96906	MS16562-52	PIN,SPRING	EA		2
63	22	XDOZZ		03677	LT1-431	ROD,STRG CONT	EA		1
63	23	XDOZZ		03677	LT1-425	ROD,SHIFT,DIR	EA		1
63	24	PAOZZ	2520-00-933-0821	03677	LT1-451	SHAFT ASSEMBLY,TRAN	EA		1
63	25	PAOZZ	3120-00-728-6055	96906	MS17795-72	BEARING,SLEEVE	EA		2
63	26	XDOZZ		03677	LT1-492	CROSS SHAFT	EA		1
63	27	XDOZZ		03677	LT2-667	BRACKET,CONT	EA		1
63	28	XDOZZ		03677	LT2-629	BRACKET	EA		1
63	29	PAOZZ	3120-00-821-2365	96906	MS17796-66	BEARING,SLEEVE	EA		2
63	30	PAOZZ	5305-00-984-6196	96906	MS35206-248	SCREW,MACHINE	EA		4
63	31	PAOZZ	5310-00-809-3365	24617	191407	WASHER,LOCK	EA		4
63	32	XAFZZ		03677	LT1-898	VALVE,LINEAR,DIRECT	EA		1
63	33	XDFZZ		45681	1-84FHG5S	ADAPTER,STR,PIPE	EA		1
63	34	PAFZZ	2520-00-925-6929	86768	11-1664-3	VALVE,SELECTOR	EA		1

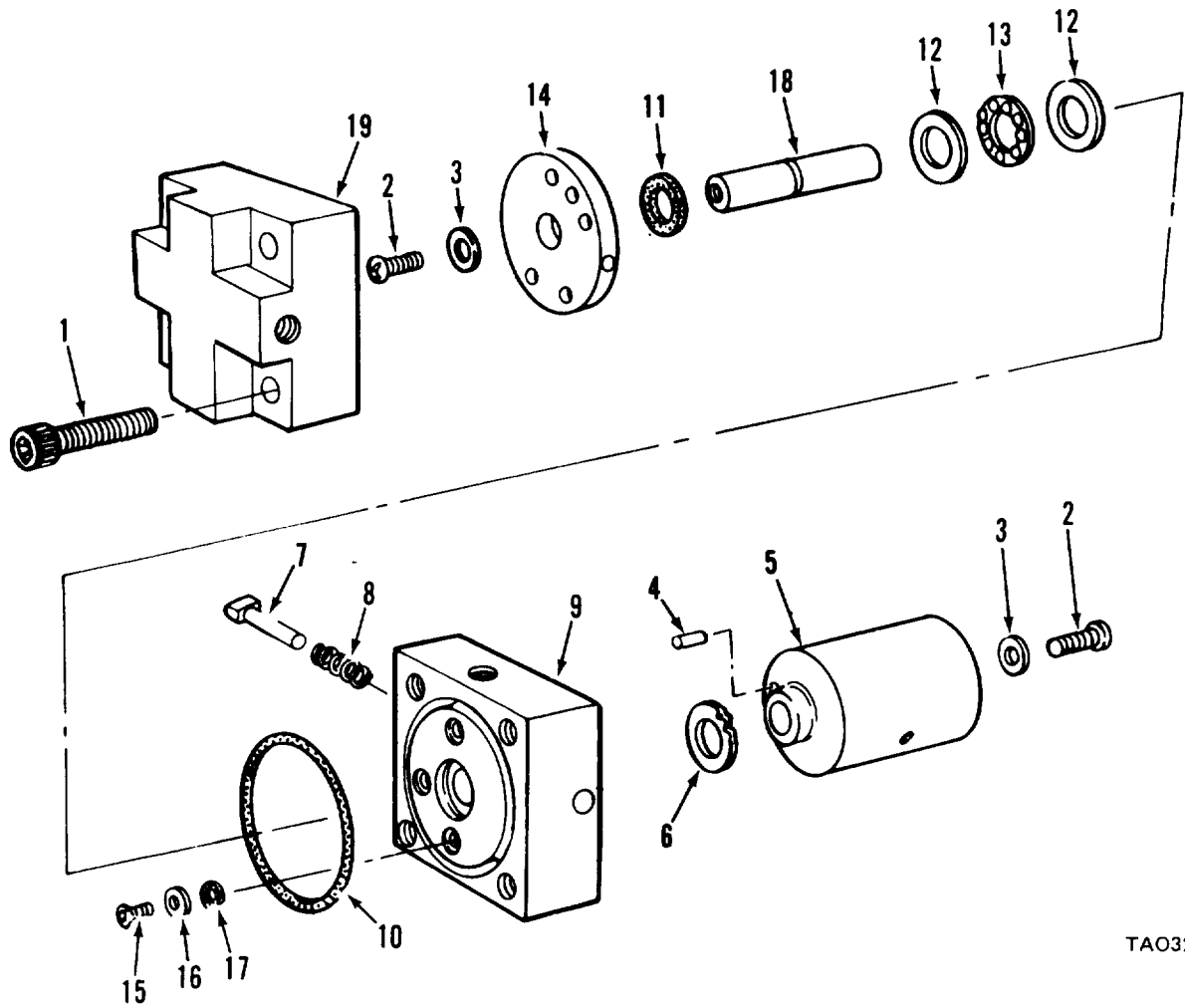

TAO3251

Figure 64. Selector Value

(1) ILLUSTRATION (a) FIG NO	(2) ITEM NO	(3) SMR CODE	(4) NATIONAL STOCK NUMBER	(5) FSCM	(6) PART NUMBER	TM10-3930-634-34P (6) DESCRIPTION	(7) USABLE ON CODE	U/M	(8) QTY INC IN UNIT
						GROUP 3500 SELECTOR VALVE			
64	1	PAFZZ	5305-00-978-9381	96906	MS16997-63	SCREW,CAP, SOCKET HE	EA		4
64	2	PAFZZ	5305-01-044-7279	02615	M31AS1024R6CH	SCREW	EA		2
64	3	PAFZZ	5310-00-809-8546	96906	MS15795-108	WASHER, FLAT	EA		2
64	4	PAFZZ	5315-00-461-5658	86768	5-2264-3	PIN, STOP CAP	EA		1
64	5	XDOZZ		86768	12-764-4	ADAPTER, TRANSMISSIO	EA		1
64	6	XAOZZ		86768	3-2461-4	PLATE, DETENT	EA		2
64	7	XAOZZ		86768	12-764-1	PIN, DETENT	EA		2
64	8	PAFZZ	5360-00-922-8365	86768	10-2864-7	SPRING, HELICAL, COMP	EA		2
64	9	XAFZZ		86768	12-764-2	CAP	EA		1
64	10	PAFZZ	5330-00-802-2130	86768	SP132-121	PACKING, PREFORMED	EA		1
64	11	PAFZZ	5330-01-044-3055	86768	SP132-5	PACKING, PREFORMED	EA		1
64	12	PAFZZ	3930-00-060-4054	86768	4-458-5	PLATE, DETENT	EA		2
64	13	PAFZZ	3110-00-155-9141	86768	4-458-12	BEARING, BALL, THRUST	EA		1
64	14	XDFZZ		86768	12-764-3	DISK, TRANSMISSION	EA		1
64	15	PAFZZ	5330-00-937-0284	86768	10-1760-8	SEAL, SPECIAL	EA		6
64	16	PAFZZ	5330-00-937-0169	86768	10-1960-2	RETAINER, PACKING	EA		6
64	17	PAFZZ	5330-00-937-0167	86768	SP132-3	PACKING, PREFORMED	EA		6
64	18	XDFZZ		86768	3-2461-2	SHAFT, TRANSMISSION	EA		1
64	19	XAFZZ		86768	3-2261-4	BODY, VALVE	EA		1

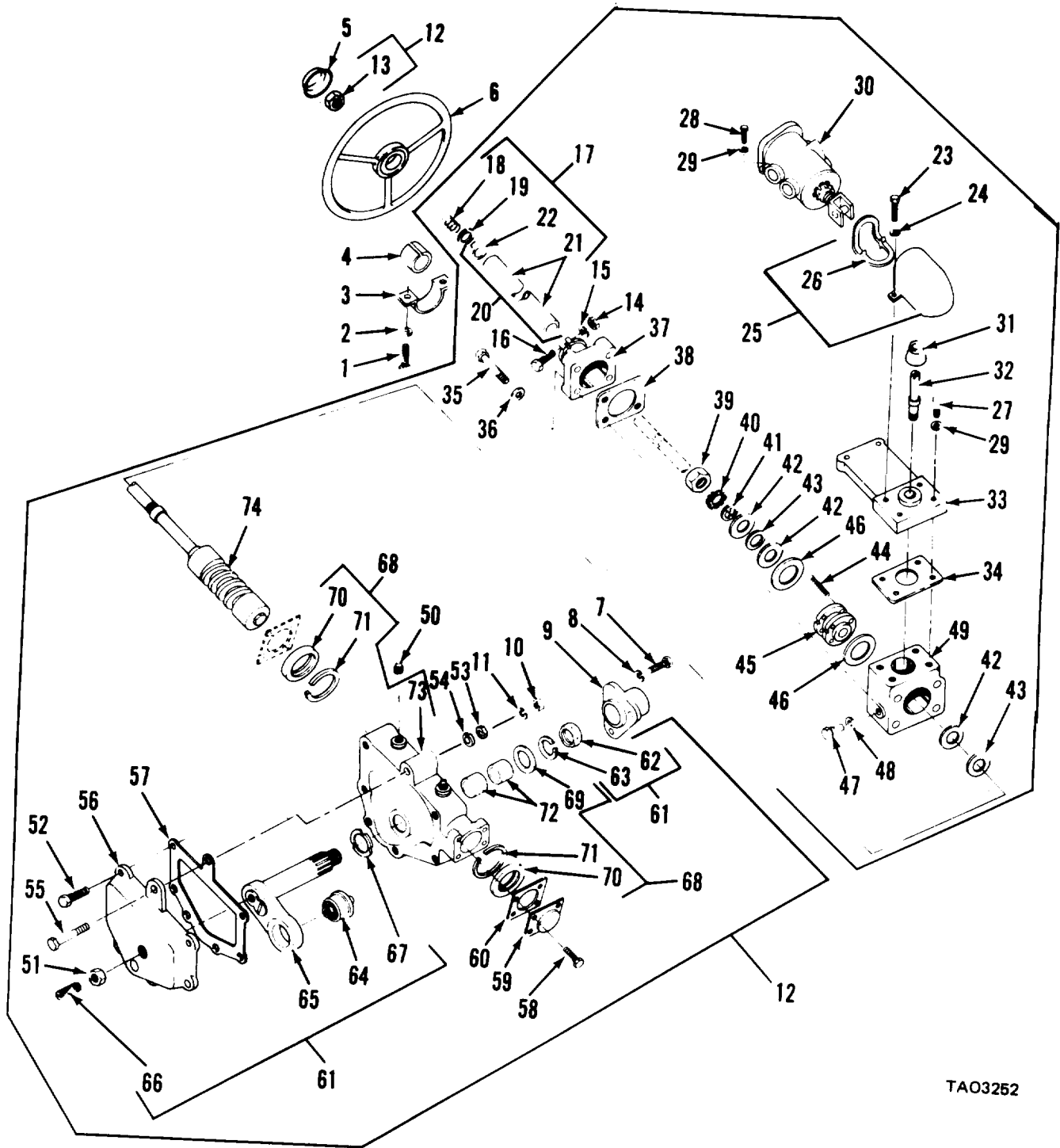

TAO3252

Figure 65. Steering Gear

(1) ILLUSTRATION (a) FIG NO	(2) ITEM NO	(3) SMR CODE	(4) NATIONAL STOCK NUMBER	(5) FSCM	(6) PART NUMBER	TM10-3930-634-34P (6) DESCRIPTION	(7) USABLE ON CODE	U/M	(8) QTY INC IN UNIT
						GROUP 3600 STEERING GEAR			
65	1	PAOZZ	5306-00-225-8497	96906	MS90725-32	BOLT,MACHINE	EA		2
65	2	PAOZZ	5310-00-407-9566	96906	MS35338-45	WASHER,LOCK	EA		2
65	3	XOOZZ		03677	LT1-1085	CLAMP,STRG COL	EA		1
65	4	PAOZZ		97403	13212E4146	BUSHING,RUBBER	EA		1
65	5	PAOZZ	5340-00-460-2409	03677	LT2-608	BUTTON, STEERING WH	EA		1
65	6	PAOZZ	2530-00-466-9732	77640	404453	STEERING WHEEL	EA		1
65	7	PAOZZ	5305-00-732-0511	96906	MS90728-110	SCREW,CAP,HEXAGON H	EA		3
65	8	PAOZZ	5310-00-584-5272	96906	MS35338-48	WASHER,LOCK	EA		3
65	9	XOOZZ		03677	LT1-118	TRUNNION,STRG	EA		1
65	10	PAOZZ	5310-00-835-2037	96906	MS35691-53	NUT,PLAIN,HEXAGON	EA		3
65	11	PAOZZ	5310-00-820-6653	12603	23E10	WASHER,LOCK	EA		3
65	12	PAFZZ	2530-00-937-0233	77640	HPS71544	STEERING GEAR ASSEM	EA		1
65	13	PAFZZ	5310-00-084-3916	77640	026115	NUT,PLAIN,HEXAGON	EA		1
65	14	PAFZZ	5310-00-732-0559	24617	120369	NUT,PLAIN,HEXAGON	EA		1
65	15	PAFZZ	5310-00-774-7293	24617	120382	WASHER,LOCK	EA		1
65	16	PAFZZ	5305-00-269-2809	95097	70C08-66	SCREW,CAP,HEXAGON H	EA		1
65	17	XAFZZ		77640	096119X14231	JKT SVCE ASSY	EA		1
65	18	PAFZZ	5360-00-225-0682	77640	401249	SPRING,HELICAL,COMP	EA		1
65	19	PAFZZ	5310-00-350-0928	77640	028292	WASHER,FLAT	EA		1
65	20	XAFZZ		77640	096119A14231	TUBE ASSEMBLY	EA		1
65	21	XAFZZ		77640	096119-4225	TUBE,JACKET	EA		1
65	22	PAFZZ	3110-01-065-6129	77640	06599758	BEARING,BALL,THRUST	EA		1
65	23	PAFZZ	5305-00-978-9379	24617	186923	SCREW,CAP, SOCKET HE	EA		2
65	24	PAFZZ	5310-00-550-1130	96906	MS35333-40	WASHER,LOCK	EA		2
65	25	PAFZZ	2530-00-394-3056	77640	415138	COVER,LEVER	EA		1
65	26	PAFZZ	5330-00-735-1039	77640	415149	GASKET	EA		1
65	27	PAFZZ	5305-00-978-9385	96906	MS16997-62	SCREW,CAP, SOCKET HE	EA		2
65	28	PAFZZ	5305-00-978-9381	96906	MS16997-63	SCREW,CAP, SOCKET HE	EA		2
65	29	PAFZZ	5310-00-141-1795	77640	028344	WASHER,FLAT	EA		4
65	30	PAOZZ	2530-00-432-1714	77640	HP7C8130	VALVE ASSY	EA		1
65	31	PAFZZ	2530-00-798-3489	77640	032261	BOOT,DUST AND MOIST	EA		1
65	32	PAFZZ	2530-00-891-2929	77640	415354	ACTUATING LEVER,VAL	EA		1
65	33	PAFZZ	2530-00-419-5825	77640	402204A4	BRACKET AND BEARING	EA		1
65	34	PAFZZ	5330-00-798-4699	77640	034055	GASKET	EA		1
65	35	PAFZZ	5305-00-269-3219	72582	180137	SCREW,CAP,HEXAGON H	EA		4
65	36	PAFZZ	5310-00-637-2096	77445	173	WASHER,FLAT	EA		4
65	37	XBFZZ		77640	HPS526001	COVER,UPPER	EA		1
65	38	PAFZZ	5330-00-812-2379	77640	034060	GASKET	EA		2
65	39	PAFZZ	5310-00-185-6463	24617	127709	NUT,PLAIN,HEX	EA		1

(1) ILLUSTRATION (a) FIG NO	(2) ITEM NO	(3) SMR CODE	(4) NATIONAL STOCK NUMBER	(5) FSCM	(6) PART NUMBER	TM10-3930-634-34P (6) DESCRIPTION	(7) USABLE ON CODE	U/M	(8) QTY INC IN UNIT
65	40	PAFZZ	5310-00-085-3618	77640	028294	WASHER, KEY	EA		1
65	41	PAFZZ	5310-00-738-7534	77640	028293	WASHER, KEY	EA		1
65	42	PAFZZ	3120-00-225-0686	77640	028295	BEARING, WASHER, THRU	EA		3
65	43	PAFZZ	3110-00-649-9498	77640	067021	RETAINER AND ROLLER	EA		2
65	44	PAFZZ	5360-00-081-7674	77640	401242	SPRING, HELICAL, COMP	EA		5
65	45	PAFZZ	2530-00-774-9422	77640	415340	ACTUATOR, STEERING	EA		1
65	46	PAFZZ	2530-00-079-8462	77640	028306	WASHER, BRAKE	EA		2
65	47	PAPZ	5305-00-897-6179	77640	020167	SETScrew	EA		1
65	48	PAFZZ	5310-00-738-7521	77640	028312	WASHER, KEY	EA		1
65	49	XDFZZ		77640	402223	HOUSING, ACTUATOR	EA		1
65	50	PAFZZ	4730-00-044-4583	24617	444583	PLUG, PIPE	EA		4
65	51	PAFZZ	5310-00-358-6115	70143	300157	NUT, PLAIN, HEXAGON	EA		1
65	52	PAFZZ	5306-00-118-6533	77640	020190	SCREW, SPECIAL	EA		4
65	53	XDFZZ		77640	124944	NUT, PLAIN, HEX	EA		3
65	54	PAFZZ	5310-00-245-9882	77640	028336	WASHER, PLAT	EA		6
65	55	PAFZZ	5305-01-067-3393	77640	021210	SCREW, CAP, HEXAGON H	EA		3
65	56	XAFZZ		77640	HPS705012	COVER, SIDE, STEERING	EA		1
65	57	PAFZZ	5330-00-891-2923	77640	HPS709004	GASKET	EA		1
65	58	XDFZZ		77640	020186	BOLT, ASSEMBLED WASH	EA		4
65	59	XDFZZ		77640	402211	COVER, END, STEERING	EA		1
65	60	PAFZZ	5330-00-811-1603	77640	034054	GASKET	EA		1
65	61	PAFZZ	2530-00-891-2946	77640	HPS704001A1S700	LEVERSHAFT ASSEMBLY	EA		1
65	62	PAFZZ	5310-00-274-7744	77640	025003	NUT, PLAIN, HEXAGON	EA		1
65	63	PAFZZ	5310-00-850-1611	96906	MS35338-54	WASHER, LOCK	EA		1
65	64	PAFZZ	3110-00-873-1536	77640	044956	BEARING, RLLER, TAPE	EA		1
65	65	XAFZZ		77640	HPS704001700	LEVERSHAFT	EA		1
65	66	PAFZZ	5305-00-899-2049	77640	021200	SETScrew	EA		1
65	67	XAFZZ		77640	062005	RETAINER, ADJUSTING	EA		1
65	68	XAFZZ		77640	HPS702063S1425	HOUSING ASSY	EA		1
65	69	PAFZZ	5330-01-044-2053	77640	032480	SEAL, PLAIN ENCASED	EA		1
65	70	PAFZZ	3110-00-902-3758	31007	983851R91	BEARING, ROLLER, NEED	EA		2
65	71	PAFZZ	5365-00-225-0684	77640	401219	RING, RETAINING	EA		2
65	72	PAFZZ	3120-00-768-8175	77640	069011	BEARING, SLEEVE	EA		2
65	73	XAFZZ		77640	HPS702063425	HOUSING	EA		1
65	74	PAFZZ	2530-00-932-7379	77640	HPS703324A1-555	CAN TUBE ASSEMBLY	EA		1

THIS PAGE INTENTIONALLY LEFT BLANK

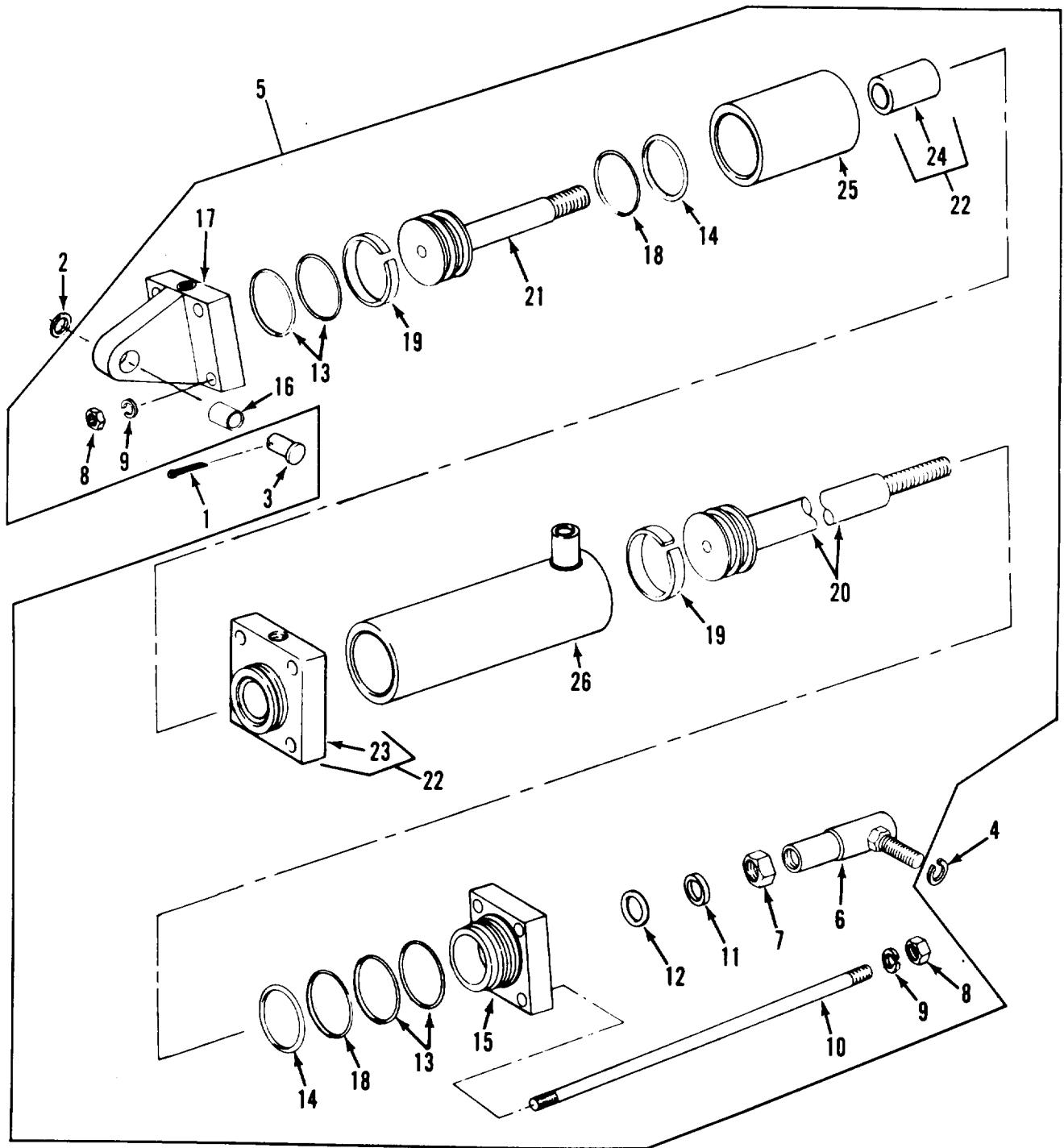

TA03253

Figure 66. Three Position Cylinder

(1) ILLUSTRATION (a) FIG NO	(2) (b) ITEM NO	(3) SMR CODE	(4) NATIONAL STOCK NUMBER	(5) FSCM	(6) PART NUMBER	TM10-3930-634-34P (6) DESCRIPTION	(7) USABLE ON CODE	U/M	(8) QTY INC IN UNIT
						GROUP 3700 THREE POSITION CYLINDER			
66	1	PAFZZ	5315-00-839-5822	96906	MS24665-353	PIN,COTTER	EA		1
66	2	PAFZZ	5310-00-823-8803	96906	MS27183-21	WASHER,FLAT	EA		1
66	3	PAFZZ	5315-00-957-9368	96906	MS20392-9C55	PIN,STRAIGHT,HEADED	EA		1
66	4	PAFZZ	5310-00-052-6454	96906	MS35340-51	WASHER,LOCK	EA		1
66	5	PAFZZ	3930-01-043-5646	03677	LT2-192	CYLINDER ASSY	EA		1
66	6	PAFZZ	3040-00-482-4633	78643	C113G	BALL JOINT	EA		1
66	7	PAFZZ		96906	MS51968-23	NUT,PLAIN,HEXAGON	EA		1
66	8	PAFZZ	5310-00-768-0319	96906	MS51968-2	NUT,PLAIN,HEXAGON	EA		8
66	9	PAFZZ	5310-00-582-5965	96906	MS35338-44	WASHER,LOCK	EA		5
66	10	XDFZZ		03677	LT1-516	ROD,THD END	EA		6
66	11	XAFZZ		03677	504264	SEAL	EA		1
66	12	XAFZZ		72906	6064-160A-HR	SEAL	EA		1
66	13	PAFZZ	5330-00-580-5056	96906	MS28775-28	PACKING,PREFORMED	EA		4
66	14	PAFZZ	5330-00-814-2372	96906	MS28774-28	RETAINER,PACKING	EA		4
66	15	XDFZZ		03677	LT1-500	GLAND,CYLINDER	EA		1
66	16	PAFZZ	3120-00-838-5414	96906	MS17795-94	BEARING,SLEEVE	EA		1
66	17	XAFZZ		03677	LT1-496	HEAD,CYLINDER	EA		1
66	18	XDFZZ		72902	8069-116AHR	SEAL,PLAIN	EA		2
66	19	XDFZZ		03677	LT1-750	RING,PISTON	EA		2
66	20	XDFZZ		03677	LT1-494	PISTON	EA		1
66	21	XAFZZ		03677	LT1-493	PISTON	EA		1
66	22	XDFZZ		03677	LT1-1866	BLOCK ASSY,CYL	EA		1
66	23	XAFZZ		03677	LT1-497	BLOCK	EA		1
66	24	PAFZZ	3120-00-102-7601	96906	MS17795-99	BEARING,SLEEVE	EA		1
66	25	XAFZZ		03677	LT1-498	TUBE,CYLINDER	EA		1
66	26	XAFZZ		03677	LT2-219	TUBE CYLINDER	EA		1

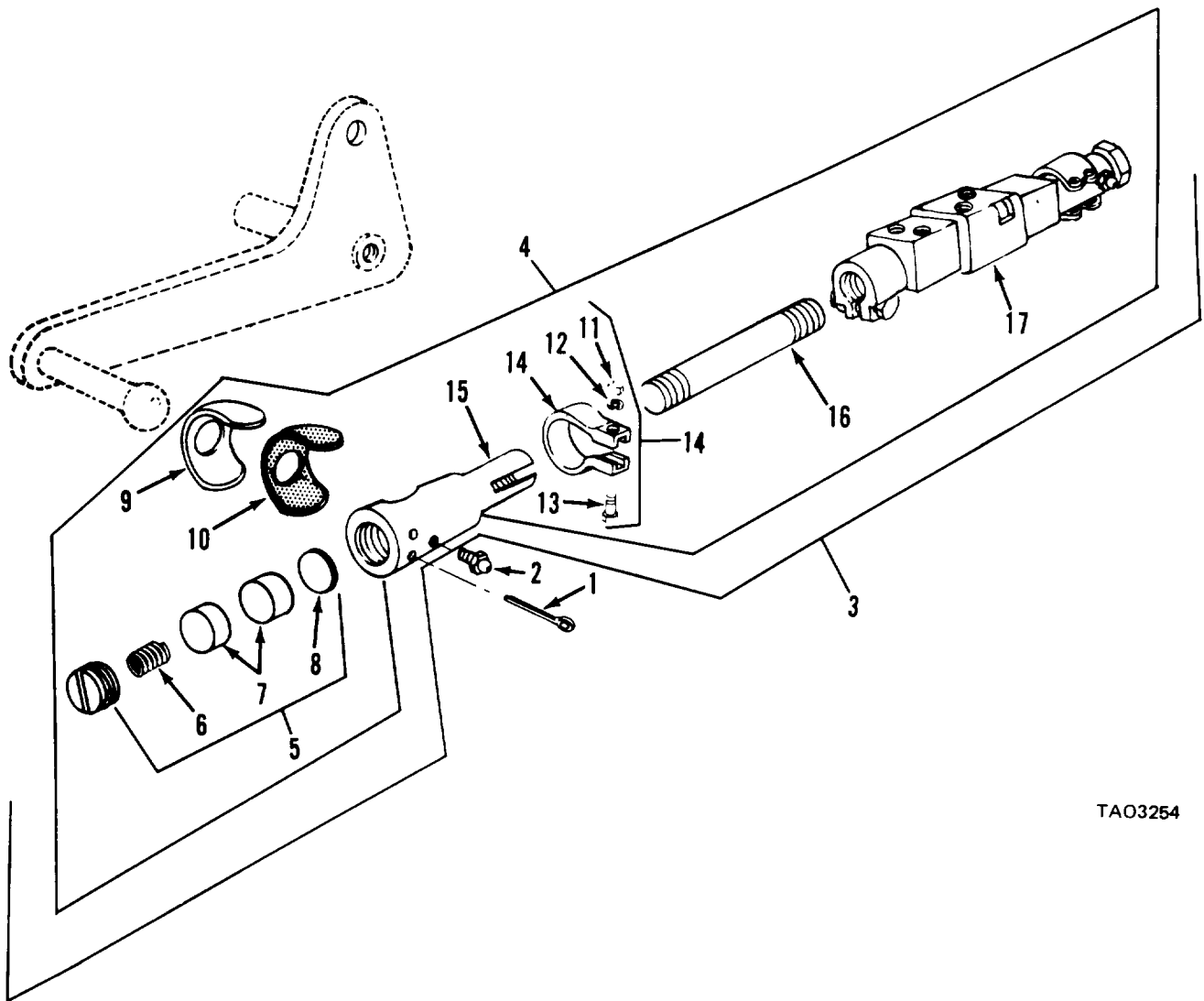

TA03254

Figure 67. Steering Linkage and Valve

(1) ILLUSTRATION (a) FIG NO	(2) (b) ITEM NO	(3) SMR CODE	(4) NATIONAL STOCK NUMBER	(5) FSCM	(6) PART NUMBER	TM10-3930-634-34P (6) DESCRIPTION	(7) USABLE ON CODE	U/M	(8) QTY INC IN UNIT
						GROUP 3800 STEERING LINKAGE AND VALVE			
67	1	PAFZZ	5315-00-298-1498	96906	MS24665-362	PIN,COTTER	EA		1
67	2	PAFZZ	4730-00-050-4208	96906	MS15003-1	FITTING,LUBRICATION	EA		1
67	3	PAFZZ	3930-00-472-2705	72210	H19999	LINK ASSEMBLY,DRAG	EA		1
67	4	PAFZZ	3930-00-472-2705	72210	H19999	LINK ASSEMBLY, DRAG	EA		1
67	5	PAFZZ	2530-00-113-0582	72210	S18561	PLUG,ADJUSTING,BALL	EA		1
67	6	PAFZZ	5360-01-032-3148	72210	S18583	SPRING,HELICAL,COMP	EA		1
67	7	XDFZZ		72210	S18562	SEAT,BALL SOCKET	EA		2
67	8	XDFZZ		72210	S18563	SEAT,HLCPS SPR	EA		1
67	9	PAFZZ	2530-00-891-2940	72210	S18559	DUST COVER SHIELD	EA		1
67	10	PAFZZ	2530-00-891-2926	72210	S18560	COVER,ACCESS	EA		1
67	11	PAFZZ	5310-00-763-8905	96906	MS51968-20	NUT,PLAIN,HEXAGON	EA		1
67	12	PAFZZ	5310-00-820-6653	12603	23E10	WASHER,LOCK	EA		1
67	13	PAFZZ	5305-00-053-8965	96906	MS90726-167	SCREW,CAP,HEXAGON H	EA		1
67	14	XDOZZ		72210	S18565	CLAMP	EA		1
67	15	XDFZZ		72210	D18558	ACTUATOR,VALVE	EA		1
67	16	XDFZZ		72210	D18556	ROD,THREADED	EA		1
67	17	PAFZZ	4820-00-850-3681	63977	SV200-30021-11-41	VALVE,HYDRAULIC,POW	EA		1

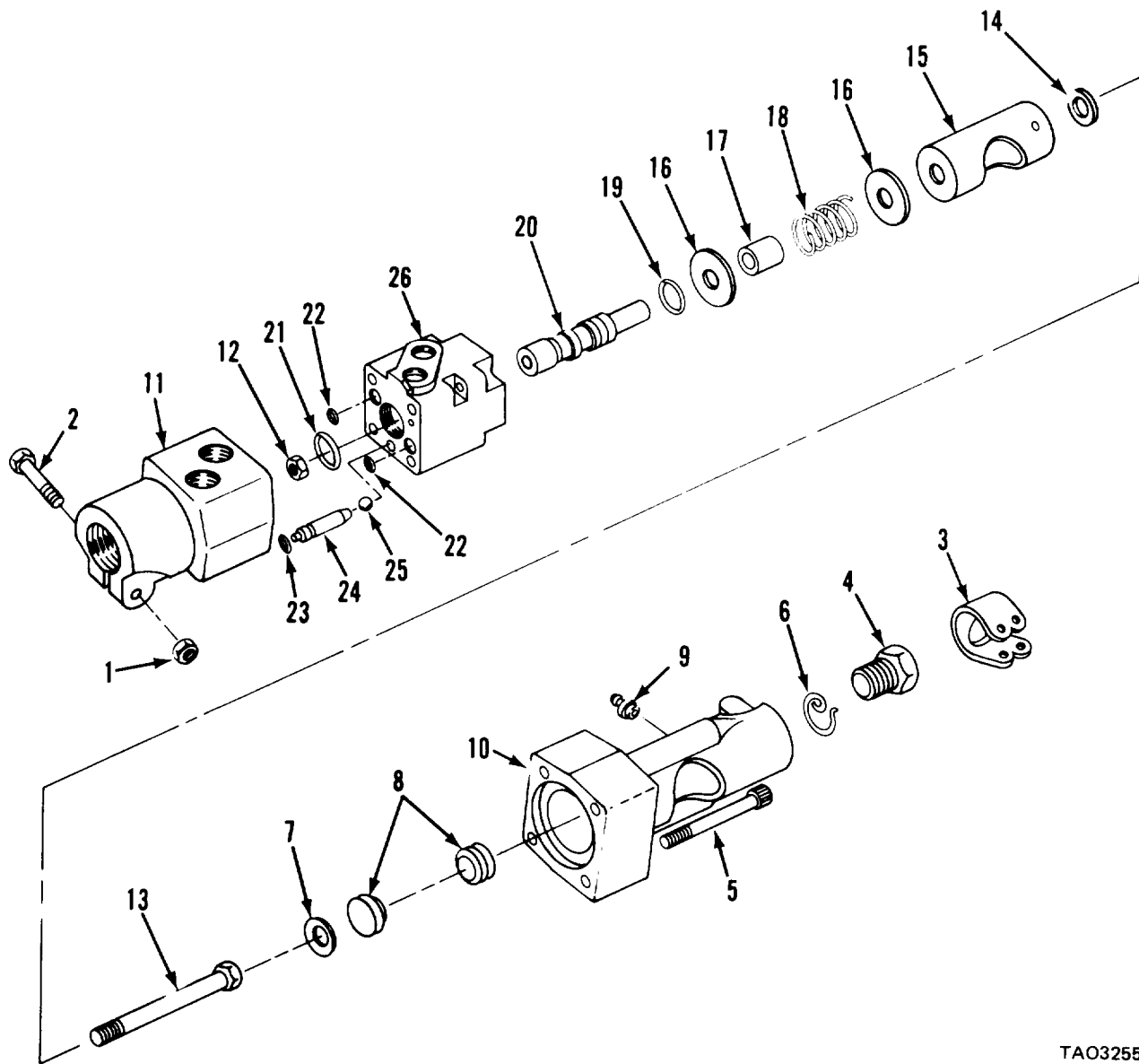

TAO3255

Figure 68. Power Steering Valve

(1) ILLUSTRATION (a) FIG NO	(2) (b) ITEM NO	(3) SMR CODE	(4) NATIONAL STOCK NUMBER	(5) FSCM	(5) PART NUMBER	TM10-3930-634-34P (6) DESCRIPTION	(7) USABLE ON CODE	(7) U/M	(8) QTY INC IN UNIT
						GROUP 3800 POWER STEERING VALVE			
68	1	PAFZZ	5310-01-021-3450	72962	F52NE-070	NUT, SELF-LOCKING, HE	EA		1
68	2	PAFZZ	5305-00-269-3208	96906	MS90725-57	SCREW, CAP, HEXAGON H	EA		1
68	3	PAFZZ	3810-00-805-6261	62983	221589	BOOT, DUST AND MOIST	EA		1
68	4	XDFZZ		63977	275959	PLUG, ADJUSTING	EA		1
68	5	PAFZZ	5306-00-953-5243	62983	224567	BOLT	EA		1
68	6	PAFZZ	5365-00-298-6572	63977	86034	RING, RETAINING	EA		1
68	7	PAFZZ	2530-00-034-4190	62983	219233	SPRING, STEERING VAL	EA		1
68	8	PAFZZ	2530-00-034-4189	62983	219232	SEAT	EA		2
68	9	PAFZZ	4730-00-646-9131	62983	3X211701	FITTING, LUBRICATION	EA		1
68	10	XAFZZ		63977	283296	HOUSING	EA		1
68	11	XAFZZ		63977	284270	END CAP	EA		1
68	12	PAFZZ	5310-00-247-4298	62983	3X236827	NUT, PLAIN, EXTENDED	EA		1
68	13	PAFZZ	5305-00-956-4884	62983	238894	SCREW	EA		1
68	14	PAFZZ	5330-00-763-8878	12603	219234	GASKET	EA		1
68	15	XAFZZ		62983	284309	SLEEVE, BALL STUD	EA		1
68	16	PAFZZ	5310-00-723-9523	62983	219236	WASHER, FLAT	EA		2
68	17	XDFZZ		62983	219242	SPACER, SLEEVE	EA		1
68	18	PAFZZ	5360-00-728-6421	62983	217444	SPRING, HELICAL, COMP	EA		1
68	19	PAFZZ	5330-00-551-0471	62983	154012	PACKING, PREFORMED	EA		1
68	20	XAFZZ		62983	219246	SPOOL, STEER CYLINDE	EA		1
68	21	PAFZZ	5330-00-876-4646	62983	170255	PACKING, PREFORMED	EA		1
68	22	PAFZZ	5330-00-790-8691	62983	215680	GASKET	EA		3
68	3	PAFZZ	5330-00-562-1071	63977	154004	PACKING, PREFORMED	EA		1
68	24	PAFZZ	4820-00-953-2425	62983	219245	STEM, FLUID VALVE	EA		1
68	25	PAFZZ	3110-00-949-1438	62983	1651	BALL, BEARING	EA		1
68	26	XAFZZ		62983	222778	BODY	EA		1

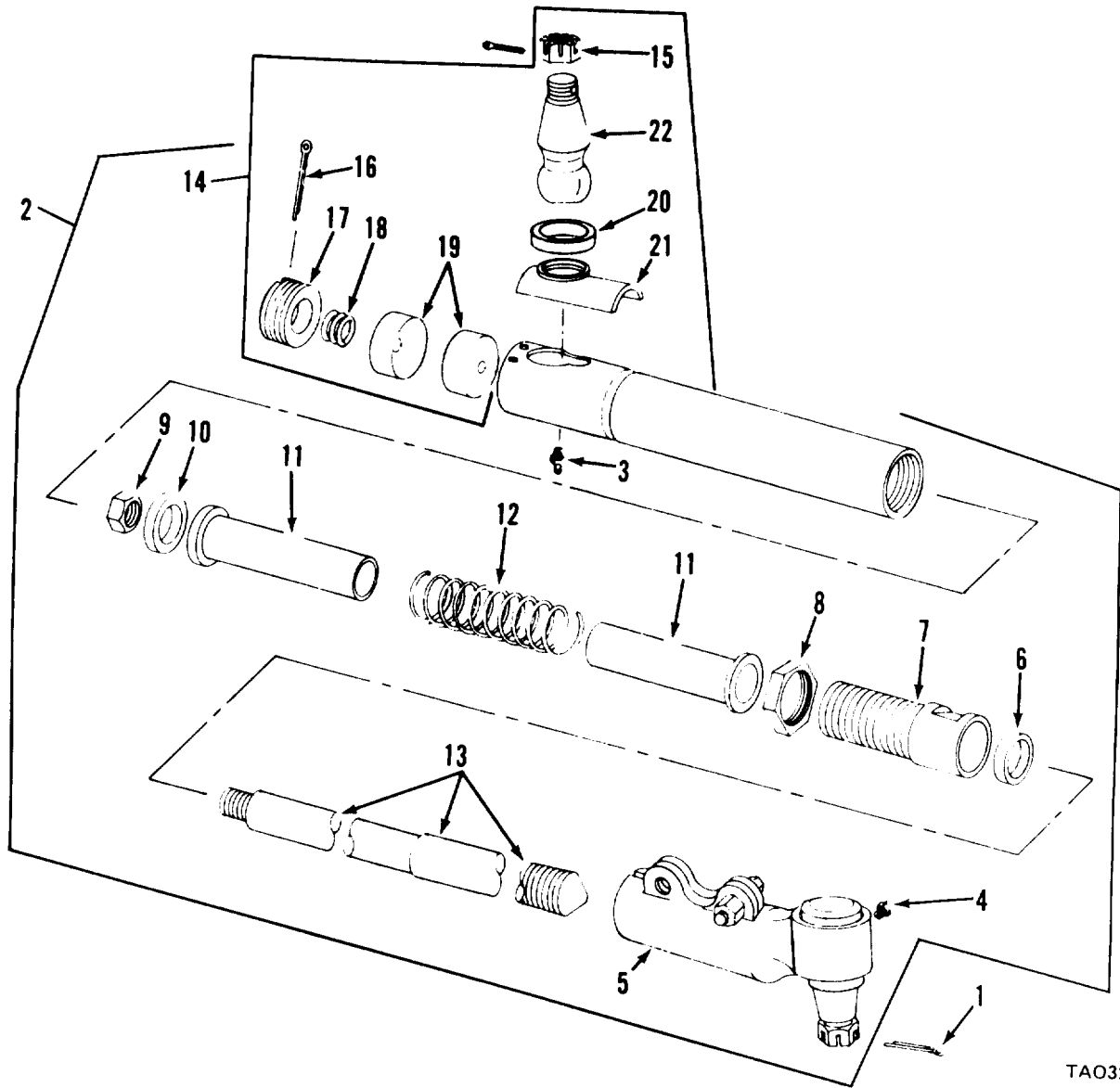

TAO3256

Figure 69. Rear Drag Link

(1) ILLUSTRATION (a) FIG NO	(2) ITEM NO	(3) SMR CODE	(4) NATIONAL STOCK NUMBER	(5) FSCM	(6) PART NUMBER	TM10-3930-634-34P (6) DESCRIPTION	(7) USABLE ON CODE	U/M	(8) QTY INC IN UNIT
						GROUP 3900 REAR DRAG LINK			
69	1	PAOZZ	5315-00-298-1481	96906	MS24665-357	PIN,COTTER	EA		1
69	2	XDFZZ		03677	LT1-69	DRAG LINK,STEERING	EA		1
69	3	PAFZZ	4730-00-050-4208	96906	MS15003-1	FITTING,LUBRICATION	EA		2
69	4	PAOZZ	4730-00-172-0034	96906	MS15003-6	FITTING,LUBRICATION	EA		1
69	5	PAFZZ		97403	13212E3905	TIE ROD END	EA		1
69	6	PAFZZ	5330-00-925-C596	80201	504266	SEAL,PLAIN ENCASED	EA		1
69	7	XAFZZ		03677	LT1-308	ADAPTER,DRAG LINK	EA		1
69	8	XAFZZ		03677	LT1-301	NUT,PLAIN,HEX	EA		1
69	9	PAFZZ	5310-00-267-9974	96906	MS21044C12	NUT,SELF-LOCKING,HE	EA		1
69	10	XAFZZ		03677	LT1-324	SPACER	EA		1
69	10	XAFZZ		03677	LT1-324	SPACER	EA		1
69	11	XAFZZ		03677	LT1-306	SLEEVE	EA		2
69	12	XAFZZ		03677	LT1-305	SPRING,HELICAL,COMP	EA		1
69	13	XAFZZ		03677	LT1-312	SHAFT	EA		1
69	14	XAFZZ		72210	H19995	DRAG LINK	EA		1
69	15	PAFZZ	5310-00-899-2498	72210	S18578	NUT,PLAIN,CASTELLAT	EA		1
69	16	PAFZZ	5315-00-262-8163	96906	MS24665-568	PIN,COTTER	EA		1
69	17	XDFZZ		72210	S18569	PLUG,ADJ	EA		1
69	18	PAFZZ	5360-00-898-2078	72210	S18584	SPRING,HELICAL,COMP	EA		1
69	19	PAFZZ	2530-00-895-3136	72210	13274D	SEAT,BALL SOCKET	EA		2
69	20	PAFZZ	5365-00-932-7348	72210	S18582	BUSHING,RUBBER	EA		1
69	21	PAFZZ	2530-00-891-2936	72210	S18581	DUST COVER	EA		1
69	22	PAFZZ	5307-00-899-3246	72210	S18577	STUD,BALL	EA		1

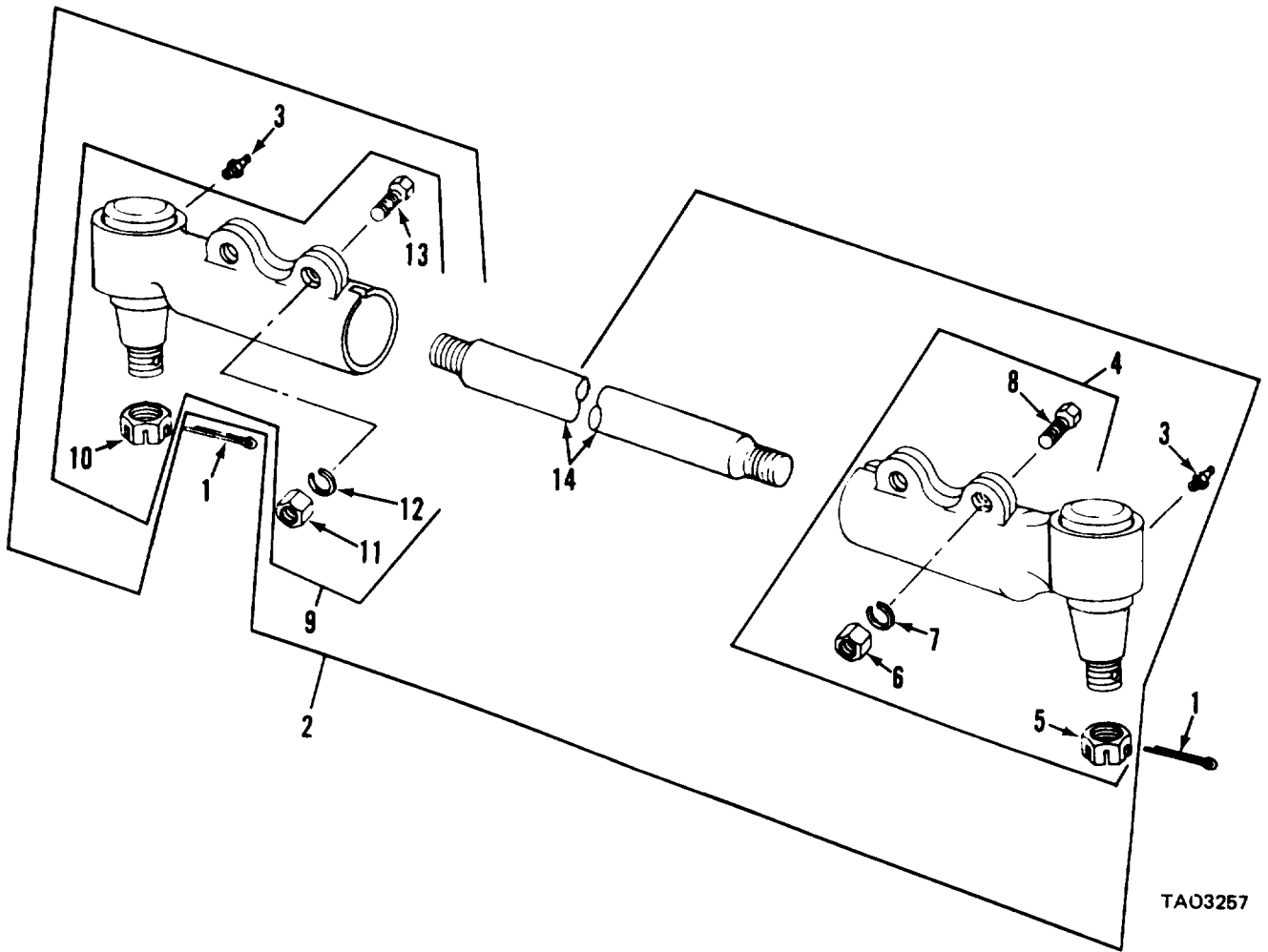
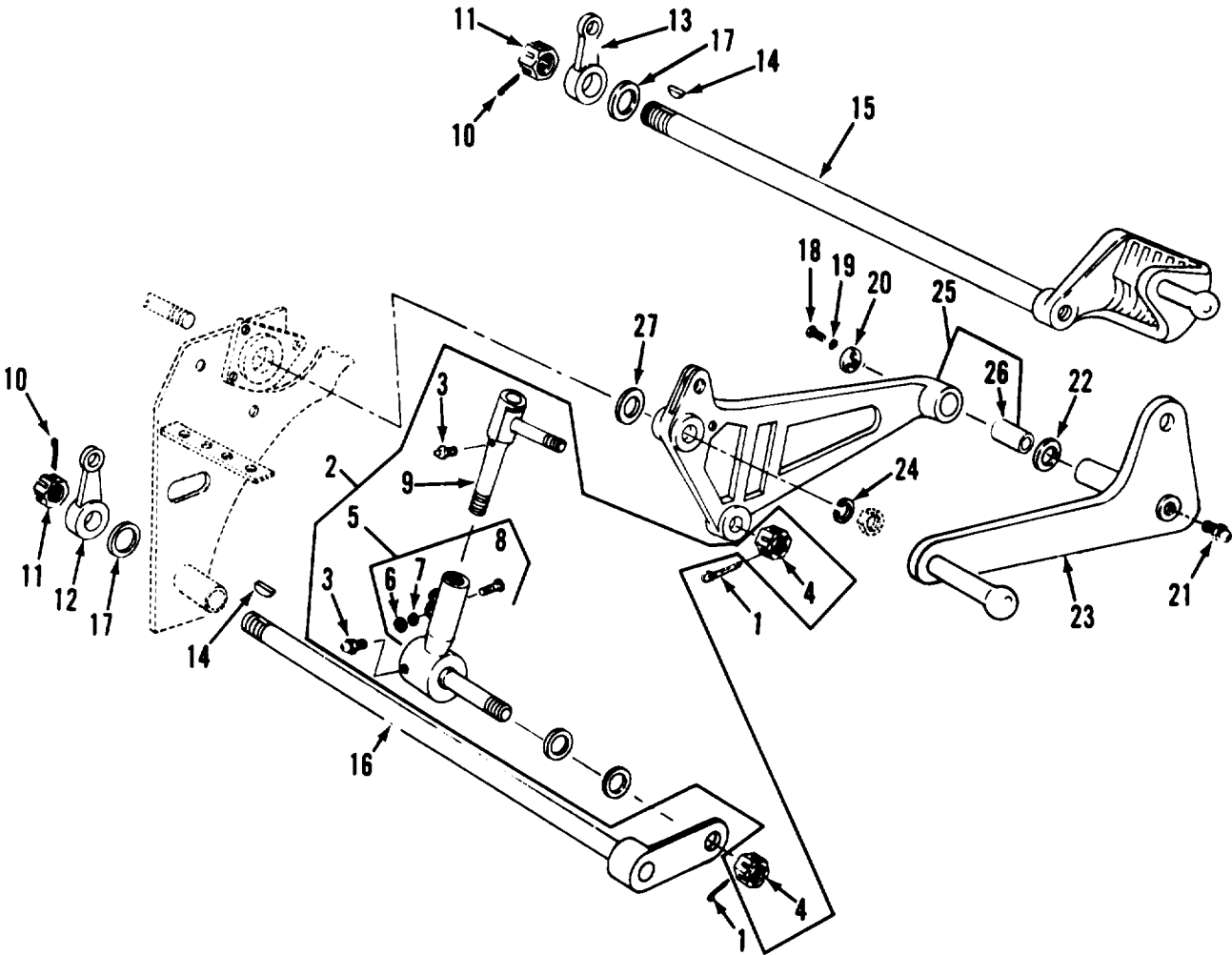

Figure 70. Front Drag Link

(1) ILLUSTRATION (a) FIG NO	(b) ITEM NO	(2) SMR CODE	(3) NATIONAL STOCK NUMBER	(4) FSCM	(5) PART NUMBER	TM10-3930-634-34P (6) DESCRIPTION	(7) USABLE ON CODE U/M	(8) QTY INC IN UNIT
						GROUP 3900 FRONT DRAG LINK		
70	1	PAFZZ	5315-00-298-1481	96906	MS24665-357	PIN,COTTER	EA	2
70	2	PAFZZ	2530-00-932-7367	03677	LT1-522	DRAG LINK,STEERING	EA	1
70	3	PAOZZ	4730-00-050-4208	96906	MS15003-1	FITTING,LUBRICATION	EA	2
70	4	PAFZZ	2530-00-460-2434	72210	D23023J	TIE ROD SOCKET ASSE	EA	1
70	5	PAFZZ	5310-00-899-2498	72210	S18578	NUT,PLAIN,CASTELLAT	EA	1
70	6	PAFZZ	5310-00-763-8905	96906	MS51968-20	NUT,PLAIN,HEXAGON	EA	2
70	7	PAFZZ	5310-00-820-6653	12603	23E10	WASHER,LOCK	EA	2
70	8	PAFZZ	5305-00-726-2553	96906	MS90727-166	SCREW,CAP,HEXAGON H	EA	2
70	9	PAFZZ	2530-00-007-1155	72210	7509J	TIE ROD END,STEERIN	EA	1
70	10	PAFZZ	5310-00-899-2498	72210	S18578	NUT,PLAIN,CASTELLAT	EA	1
70	11	PAFZZ	5310-00-763-8905	96906	MS51968-2D	NUT,PLAIN,HEXAGON	EA	2
70	12	PAFZZ	5310-00-820-6653	12603	23E10	WASHER,LOCK	EA	2
70	13	PAFZZ	5305-00-726-2553	96906	MS90727-166	SCREW,CAP,HEXAGON H	EA	2
70	14	XAFZZ		72210	D18542	TUBE,DRAG LINK	EA	1



TAO3258

Figure 71. Steering Linkage

(1) ILLUSTRATION (a) FIG NO	(2) (b) ITEM NO	(3) SMR CODE	(4) NATIONAL STOCK NUMBER	(5) FSCM	(6) PART NUMBER	TM10-3930-634-34P (6) DESCRIPTION	(7) USABLE ON CODE	U/M	(8) QTY INC IN UNIT
						GROUP 3900 STEERING LINKAGE			
71	1	PAFZZ	5315-00-298-1481	96906	MS24665-357	PIN,COTTER	EA		1
71	2	PAFZZ	2530-00-891-2928	03677	LT1-752	TIE ROD,STEERING	EA		1
71	3	PAOZZ	4730-00-050-4208	96906	MS15003-1	FITTING,LUBRICATION	EA		1
71	4	PAFZZ	5310-00-899-2498	72210	S18578	NUT,PLAIN,CASTELLAT	EA		1
71	5	PAFZZ	2530-00-007-1155	72210	7509J	TIE ROD END,STEERIN	EA		1
71	6	PAFZZ	5310-00-763-8905	96906	MS51968-20	NUT,PLAIN,HEXAGON	EA		2
71	7	PAFZZ	5310-00-820-6653	12603	23E10	WASHER,LOCK	EA		2
71	8	PAFZZ	5305-00-726-2553	96906	MS90727-166	SCREW,CAP,HEXAGON H	EA		2
71	9	PAFZZ	2530-01-054-5917	72210	D23C25J	TIE ROD END,STEERIN	EA		1
71	10	PAFZZ	5315-00-298-1481	96906	MS24665-357	PIN,COTTER	EA		2
71	11	PAFZZ		03677	LT1-769	NUT,PLAIN,SLOTTED,H	EA		2
71	12	PAFZZ		97403	13220E7594	ARM,RELAY,FRONT	EA		1
71	13	PAFZZ		97403	13212E3869	ARM,RELAY,REAR	EA		1
71	14	PAFZZ	5315-00-011-8002	96906	MS35756-114	KEY,WOODRUFF	EA		2
71	15	PAFZZ	2530-00-891-2953	03677	LT1-399	LEVER SHAFT ASSEMBL	EA		1
71	16	PAFZZ	2530-00-891-2930	03677	LT1-403	LEVERSHAFT ASSEMBLY	EA		1
71	17	PAFZZ		97403	13212E4393-2	WASHER,FLAT	EA		2
71	18	PAOZZ	5305-00-068-0499	96906	MS90725-2	SCREW,CAP,HEXAGON H	EA		8
71	19	PAOZZ	5310-00-582-5965	96906	MS35338-44	WASHER,LOCK	EA		9
71	20	XDFZZ		03677	LT2-85	PLATE,RETAINER	EA		1
71	21	PAOZZ	4730-00-050-4208	96906	MS15003-1	FITTING,LUBRICATION	EA		2
71	22	PAFZZ	5310-00-245-1365	03677	LT1-826	WASHER,FLAT	EA		1
71	23	XDFZZ		03677	LT2-71	ARM,ACTR,STRG	EA		1
71	24	PAFZZ	5310-00-850-1611	96906	MS35338-54	WASHER,LOCK	EA		1
71	25	XDFZZ		03677	LT2-30	ARM,PITMAN	EA		1
71	26	PAFZZ	3120-00-937-0162	96906	MS17795-160	BEARING,SLEEVE	EA		1
71	27	PAFZZ	5310-00-245-1365	03677	LT1-826	WASHER,FLAT	EA		1

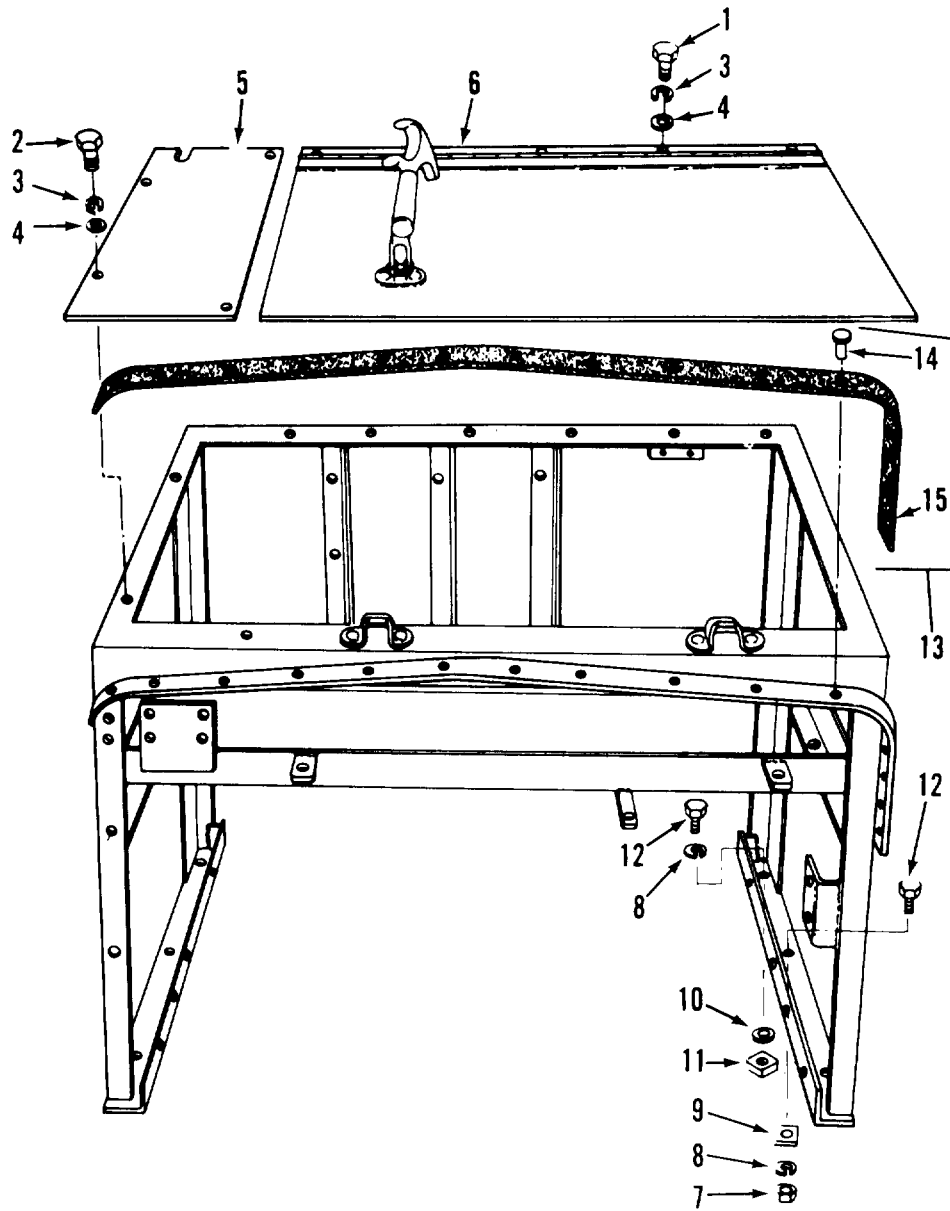

TAO3259

Figure 72. Battery Hood and Support

(1) ILLUSTRATION (a) FIG NO	(b) ITEM NO	(2) SMR CODE	(3) NATIONAL STOCK NUMBER	(4) FSCM	(5) PART NUMBER	TM10-3930-634-34P (6) DESCRIPTION	(7) USABLE ON CODE U/M	(8) QTY INC IN UNIT
72	1	PAOZZ	5305-00-068-0502	96906	MS90725-6	GROUP 4000 BATTERY HOOD AND SUPPORT SCREW,CAP,HEXAGON H	EA	5
72	2	PAOZZ	5305-00-225-3838	96906	MS90725-4	SCREW,CAP,HEXAGON H	EA	4
72	3	PAOZZ	5310-00-582-5965	96906	MS35338-44	WASHER,LOCK	EA	1
72	4	PAOZZ	5310-00-809-4058	96906	MS27183-10	WASHER,FLAT	EA	9
72	5	XDOZZ		03677	LT1-819	COVER,CONSOLE	EA	1
72	6	XDOZZ		03677	LT2-558	DOOR,CONSOLE	EA	1
72	7	PAOZZ	5310-00-768-0318	96906	MS51967-14	NUT,PLAIN,HEXAGON	EA	8
72	8	PAOZZ	5310-00-834-7606	96906	MS35340-48	WASHER,LOCK	EA	8
72	9	PAOZZ	5310-01-044-2115	03677	LT2-380	WASHER,BEVEL	EA	6
72	10	PAOZZ	5310-00-809-5998	96906	MS27183-18	WASHER,FLAT	EA	2
72	11	PAOZZ		97403	13212E5408	NUT,BEVEL	EA	2
72	12	PAOZZ	5305-00-071-2070	96906	MS90728-114	SCREW,CAP,HEXAGON H	EA	6
72	13	XDOZZ		03677	LT2-196	FRAME,CONSOLE	EA	1
72	14	PAOZZ	5320-00-878-4808	96906	MS16535-306	RIVET,TUBULAR	EA	12
72	15	XDOZZ		03677	LT2-200	WELTING,CONSOLE	EA	1

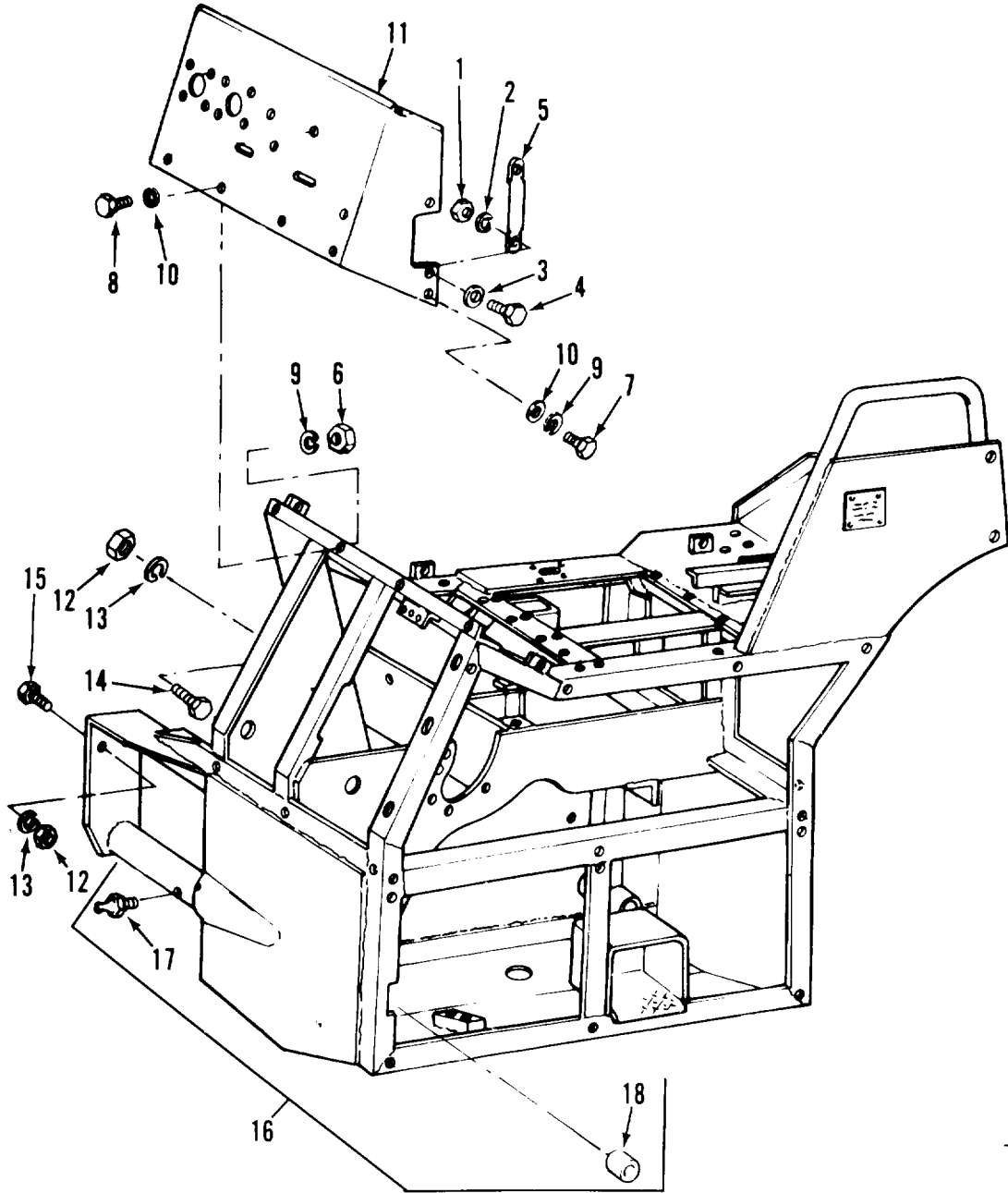

TA03260

Figure 73. Cockpit

(1) ILLUSTRATION (a) FIG NO	(2) ITEM NO	(3) SMR CODE	(4) NATIONAL STOCK NUMBER	(5) FSCM	(6) PART NUMBER	TM10-3930-634-34P (6) DESCRIPTION	(7) USABLE ON CODE	U/M	(8) QTY INC IN UNIT
						GROUP 4100 COCKPIT			
73	1	PAOZZ	5310-00-732-0558	96906	MS51967-8	NUT,PLAIN,HEXAGON	EA		16
73	2	PAOZZ	5310-00-637-9541	96906	MS35338-46	WASHER,LOCK	EA		2
73	3	PAOZZ	5310-00-809-4061	96906	MS27183-15	WASHER,LOCK	EA		2
73	4	PAOZZ	5305-00-942-2196	96906	MS18154-60	SCREW,CAP,HEXAGON H	EA		4
73	5	XDOZZ		03677	LT1-1507	HANDLE,SUPPORT	EA		1
73	6	PAOZZ	5310-00-732-0558	96906	MS51967-8	NUT,PLAIN,HEXAGON	EA		4
73	7	PAOZZ	5305-00-115-9526	96906	MS18154-54	SCREW,CAP,HEXAGON H	EA		1
73	8	PAOZZ	5305-00-942-2196	96906	MS18154-60	SCREW,CAP,HEXAGON H	EA		16
73	9	PAOZZ	5310-00-637-9541	96906	MS35338-46	WASHER,LOCK	EA		5
73	10	PAOZZ	5310-00-8C9-4061	96906	MS27183-15	WASHER,FLAT	EA		5
73	11	XDOZZ		03677	LT2-424	SPRT,INSTR PNL	EA		1
73	12	PAOZZ	5310-00-768-0318	96906	MS51967-14	NUT,PLAIN,HEXAGON	EA		2
73	13	PAFZZ	5310-00-834-7606	96906	MS35340-48	WASHER,LOCK	EA		2
73	14	PAOZZ	5305-00-071-2070	96906	MS90728-114	SCREW,CAP,HEXAGON H	EA		2
73	15	PAOZZ	5305-00-042-6417	96906	MS90725-113	SCREW,CAP,HEXAGON H	EA		6
73	16	XDFZZ		03677	LT2-90	COCKPIT FRAME	EA		1
73	17	PAOZZ	4730-00-050-4208	96906	MS15003-1	FITTING,LUBRICATION	EA		2
73	18	PAFZZ		80201	14849	SEAL,PLAIN ENCASED	EA		4

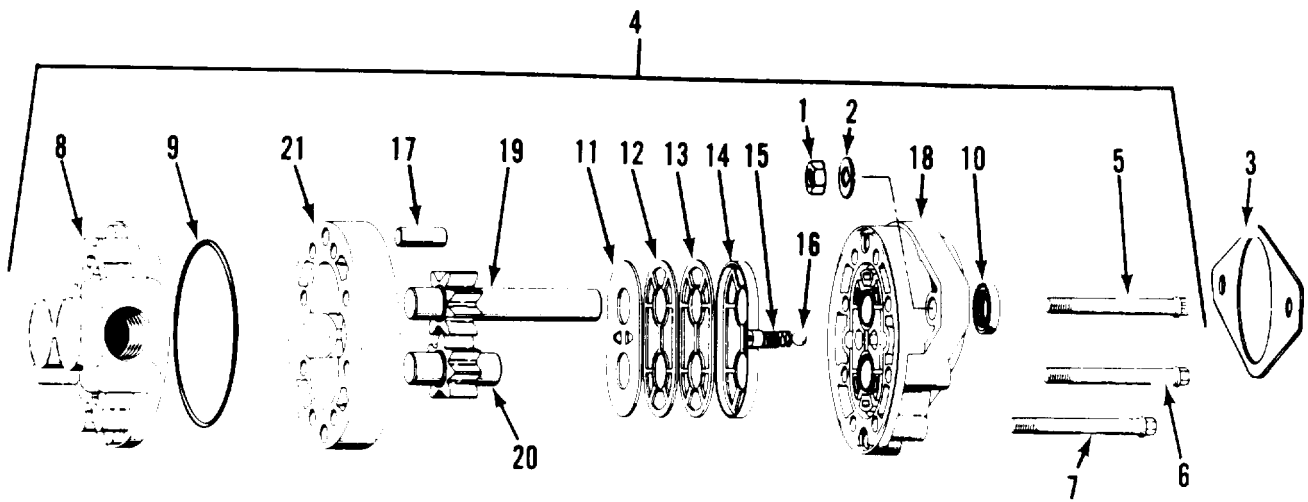

TAO3261

Figure 74. Engine Hydraulic Pump

(1) ILLUSTRATION (a) FIG NO	(2) ITEM NO	(3) SMR CODE	(4) NATIONAL STOCK NUMBER	(5) FSCM	(5) PART NUMBER	TM10-3930-634-34P (6) DESCRIPTION	(7) USABLE ON CODE	U/M	(8) QTY INC IN UNIT
						GROUP 4200 ENGINE HYDRAULIC PUMP			
74	1	PAOZZ	5310-00-732-0559	96906	MS51968-8	NUT,PLAIN,HEXAGON	EA		2
74	2	PAOZZ	5310-00-637-9541	96906	MS35338-46	WASHER,LOCK	EA		16
74	3	PAFZZ	5330-00-695-2157	72852	5188755	GASKET	EA		1
74	4	PAOFF	4320-01-025-9909	27007	24305LAZ	PUMP,ROTARY	EA		1
74	5	XDFZZ		27007	16119-526	BOLT,MACHINE	EA		2
74	6	XDFZZ		27007	16032-526	SCR,CAP,HEX HD	EA		2
74	7	XDFZZ		27007	16032-522	SCR,CAP,HEX HD	EA		4
74	8	EAFFZ		27007	24300-178	BACK PLATE ASSY	EA		1
74	9	KFFZZ		27007	16007-13	PACKING,PREFMD	EA		1
74	10	KFFZZ		71379	15511-85	SEAL	EA		1
74	11	KFFZZ		27007	15511-10	DIAPHRAGH	EA		1
74	12	KFFZZ		27007	15511-11	GASKET,BACKUP	EA		1
74	13	KFFZZ		27007	24300-637	GASKET	EA		1
74	14	KFFZZ		27007	24300-635	SEAL,PLAIN	EA		1
74	15	KFFZZ		27007	15147-112	SPR,HLCL,CPRSN	EA		2
74	16	KFFZZ		27007	16006-7	BALL,BEARING	EA		2
74	17	PAFZZ	5315-01-057-9451	27007	16028-513	PIN,STRAIGHT,HEADLE	EA		2
74	18	XDFZZ		27007	24300-35	FR PLATE ASSY	EA		1
74	19	PAFZZ	3020-01-054-1506	27007	24305-325	GEAR	EA		1
74	20	PAFZZ	3020-01-057-4095	27007	24305-303	GEAR,SPUR	EA		1
74	21	XAFZZ		27007	24305-250	BODY,PUMP	EA		1
74		PAFZZ	3930-00-221-5166	71379	24300-902	PARTS KIT,HYDRAULIC	EA		1

(1) ILLUSTRATION (a) FIG NO	(2) ITEM NO	(3) SMR CODE	(4) NATIONAL STOCK NUMBER	(5) FSCM	(6) PART NUMBER	(7) DESCRIPTION	(8) QTY INC IN UNIT
						TM10-3930-634-34P (6) DESCRIPTION	
						GROUP 4200 SINGLE HYDRAULIC PUMP	
						USABLE ON CODE U/M	
75	1	PAHZZ	5305-00-269-3213	96906	MS90725-62	SCREW,CAP,HEXAGON H	EA 12
75	2	PAFZZ	5310-00-637-9541	96906	MS35338-46	WASHER,LOCK	EA 2
75	3	PAFZZ	5330-00-893-5011	03677	LT1-1041	GASKET	EA 1
75	4	PAFFF	4320-01-028-0126	27007	24327LAA	PUMP,ROTARY	EA 1
75	5	XDFZZ		27007	16119-530	BOLT,MACHINE	EA 4
75	6	XDFZZ		27007	16119-524	BOLT,MACHINE	EA 4
75	7	PAFZZ		27007	24320-900	KIT, BACK PLATE	EA 1
75	8	KFFZZ		27007	16225-05	PLUG MACH THD	EA 1
75	9	KFFZZ		27007	16003-9-90	PACKING,PREFMD PART OF KIT P/N 24330-911	EA 1
75	10	KFFZZ		27007	16C48-35	SHIM	EA 1
75	11	KFFZZ		27007	32015-25	SPR,HLCL,CPRSN	EA 1
75	12	KFFZZ		27007	32015-47	POPPET	EA 1
75	13	KFFZZ		27007	24330-618	SEAT	EA 1
75	14	KFFZZ		27007	16224-09	PLUG MACH THD	EA 1
75	15	KFFZZ		27007	16003-12-90	PACKING,PREFMD PART OF KIT P/N 24330-911	EA 1
75	16	KFFZZ		27007	15511-141	DISC	EA 1
75	17	KFFZZ		27007	15511-142	SPR,HLCL,CPRSN	EA 1
75	18	KFFZZ		27007	16223-05	PLUG,MACH THD	EA 1
75	19	KFFZZ		27007	16015-16-90	PACKING,PREFMD PART OF KIT P/N 24330-911	EA 1
75	20	KFFZZ		27007	15511-359	SPRING	EA 1
75	21	KFFZZ		27007	24330-617	SPOOL	EA 1
75	22	KFFZZ		27007	16015-5-90	PACKING,PREFORMED	EA 3
75	23	KFFZZ		27007	15511-110	SLEEVE	EA 1
75	24	KFFZZ		27007	24330-198	BACK PLATE ASSY	EA 1
75	25	KFFZZ		27007	16007-13	PACKING,PREFMD PART OF KIT P/N 24330-911	EA 1
75	26	KFFZZ		71379	15511-85	SEAL PART OF KIT P/N 24330-911	EA 1
75	27	KFFZZ		27007	15147-112	SPR,HLCL,CPRSN PART OF KIT P/N 24330-911	EA 2
75	28	KFFZZ		27007	16006-7	BALL,BEARING PART OF KIT P/N 24330-911	EA 2
75	29	KFFZZ		27007	15511-10	DIAPHRAGM PART OF KIT P/N 24330-911	EA 1
75	30	KFFZZ		27007	15511-11	GASKET,BACKUP PART OF KIT P/N 24330-911	EA 1
75	31	KFFZZ		27007	24300-637	GASKET PART OF KIT P/N 24330-911	EA 1
75	32	KFFZZ		27007	24300-635	SEAL,PLAIN PART OF KIT P/N 24330-911	EA 1
75	33	PAFZZ	3040-01-055-3664	27007	24307-344	GEAR,SPUR	EA 1
75	34	PAFZZ	3020-01-055-5467	27007	24307-302	GEAR,SPUR	EA 1
75	35	PAFZZ	5315-01-C57-2928	27007	16028-516	PIN,STRAIGHT,HEADLE	EA 2
75	36	XAFZZ		27007	24300-501	FR PLATE ASSY	EA 1
75	37	XAFZZ		27007	24307-250	BODY,PUMP	EA 1
75		PAFZZ	4320-00-483-1062	27007		KIT,SEAL REPAIR CONTINUED	EA 1

(1) ILLUSTRATION (A) FIG NO	(2) (B) ITEM NO	(3) NATIONAL STOCK NUMBER	(4) FSCM	(5) PART NUMBER	(6) DESCRIPTION	USABLE ON CODE	(7) U/M	(8) QTY INC IN UNIT
75	9				PACKING, PREFMD		EA	1
75	15				PACKING, PREFMD		EA	1
75	19				PACKING, PREFMD		EA	1
75	25				PACKING, PREFMD		EA	1
75	26				SEAL		EA	1
75	27				SPR, HLCL, CPRSN		EA	1
75	28				BALL, BEARING		EA	1
75	29				DIAPHRAGM		EA	1
75	30				GASKET, BACKUP		EA	1
75	31				GASKET		EA	1
75	32				SEAL, PLAIN		EA	1

THIS PAGE INTENTIONALLY LEFT BLANK

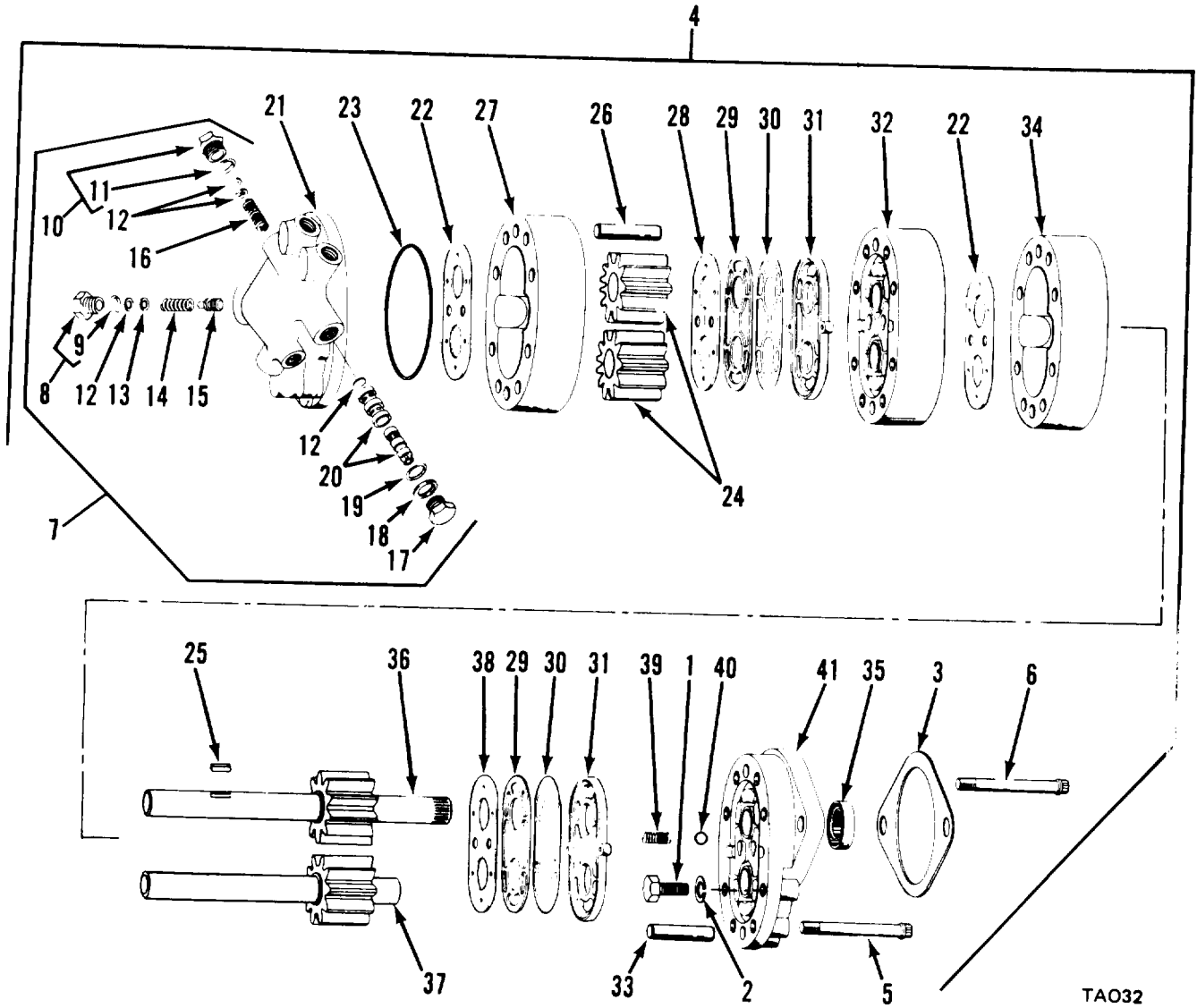

TAO32

Figure 76. Double Hydraulic Pump

(1) ILLUSTRATION (a) FIG NO	(2) ITEM NO	(3) SMR CODE	(4) NATIONAL STOCK NUMBER	(5) FSCM	(6) PART NUMBER	TM10-3930-634-34P (6) DESCRIPTION	(7) USABLE ON CODE	U/M	(8) QTY INC IN UNIT
						GROUP 4200 DOUBLE HYDRAULIC PUMP			
76	1	PAFZZ	5305-00-071-2067	96906	MS90728-111	SCREW,CAP,HEXAGON H	EA		2
76	2	PAFZZ	5310-00-584-5272	96906	MS35338-48	WASHER,LOCK	EA		2
76	3	PAFZZ	5330-00-903-3567	C3677	LT1-1039	GASKET	EA		1
76	4	PAFZZ	4320-01-056-2940	270C7	24583LAK	PUMP,ROTARY	EA		1
76	5	XDFZZ		27007	16119-654	BOLT,MACHINE	EA		4
76	6	XDFZZ		27007	16119-660	BOLT,MACHINE	EA		4
76	7	XDFZZ		27007	24580-913	PARTS KIT,ROTARY PU	EA		1
76	8	XAFZZ		27007	16224-013	PLUG,MACH THD	EA		1
76	9	KFFZZ		27007	16003-14-90	PACKING,PREFMD	EA		1
76	10	XAFZZ		270C7	16069-2160	PLUG,MACH THD	EA		1
76	11	KFFZZ		27007	16015-18	PACKING,PREFMD	EA		1
76	12	XAFZZ		27007	20500-9	SHIM	EA		1
76	13	XAFZZ		27007	15439-9	SHIM	EA		1
76	14	XAFZZ		27007	15439-93	SPR,HLCL,CPRSN	EA		1
76	15	XAFZZ		27007	32015-71	POPPET ASSY	EA		1
76	16	XAFZZ		27007	20500-33	SPR,HLCL,CPRSN	EA		1
76	17	XAFZZ		27007	20500-45	PLUG,MACH THD	EA		1
76	18	XAFZZ		270C7	16235-222	WASHER,FLAT	EA		1
76	19	KFFZZ		27007	16015-22	PACKING,PREFMD	EA		1
76	20	XAFZZ		27007	24530-607	SPOOL	EA		1
76	21	PAFZZ	4320-01-056-3369	27007	24530-184	BACKPLATE,ROTARY PU	EA		1
76	22	KFFZZ		27007	21070-91	PLATE,THRUST	EA		2
76	23	KFFZZ		27007	16015-59-90	PACKING,PREFMD	EA		4
76	24	PAFZZ	3020-01-055-3580	270C7	24581-251	GEAR,SPUR	EA		2
76	25	PAFZZ	5315-01-056-7227	27007	24500-614	KEY,MACHINE	EA		1
76	26	PAFZZ	5315-01-056-7229	27007	16028-720	PIN,STRAIGHT,HEADLE	EA		2
76	27	XAFZZ		27007	24501-250	BODY,PUMP	EA		1
76	28	XDFZZ		71379	20100-7	DIAPHRAGM,PUMP	EA		1
76	29	XDFZZ		27007	24500-644	GASKET	EA		1
76	30	PAFZZ	5330-01-077-5242	27007	24500-636	GASKET	EA		1
76	31	PAFZZ	5330-01-057-8062	27007	24500-637	SEAL,PLAIN	EA		1
76	32	XAFZZ		270C7	24580-455	ADAPTER PLATE	EA		1
76	33	KAFZZ		27007	16028-724	PIN,STRAIGHT,HEADLE	EA		2
76	34	XAFZZ		27007	24503-251	BODY,PUMP	EA		1
76	35	KFFZZ		27007	21070-85	SEAL,PLAIN ENCASED	EA		1
76	36	PAFZZ	3020-01-055-8593	27007	24583-335	GEARSHAFT,SPUR	EA		1
76	37	PAFZZ	3020-01-054-1507	27007	24583-333	GEAR	EA		1
76	38	KFFZZ		27007		DIAPHRAGM	EA		1
76	39	KFFZZ		27007	15471-28	SPR,HLCL,CPRSN	EA		2

					TM10-3930-634-34P		
(1)	(2)	(3)	(4)	(5)	(6)	(7)	(8)
ILLUSTRATION					DESCRIPTION		QTY
(a)	(b)	NATIONAL					INC
FIG	ITEM	STOCK	FSCM	PART			IN
NO	NO	NUMBER		NUMBER		USABLE ON CODE	UNIT
						U/M	
76	40	KFFZZ	27007	16006-13	BALL, BEARING	EA	2
76	41	XAFZZ	27007	24500-518	FR PLATE ASSY	EA	1
76		PAFZZ	5330-01-054-2924	270C7	REPAIR KIT, SEAL	EA	1

THIS PAGE INTENTIONALLY LEFT BLANK

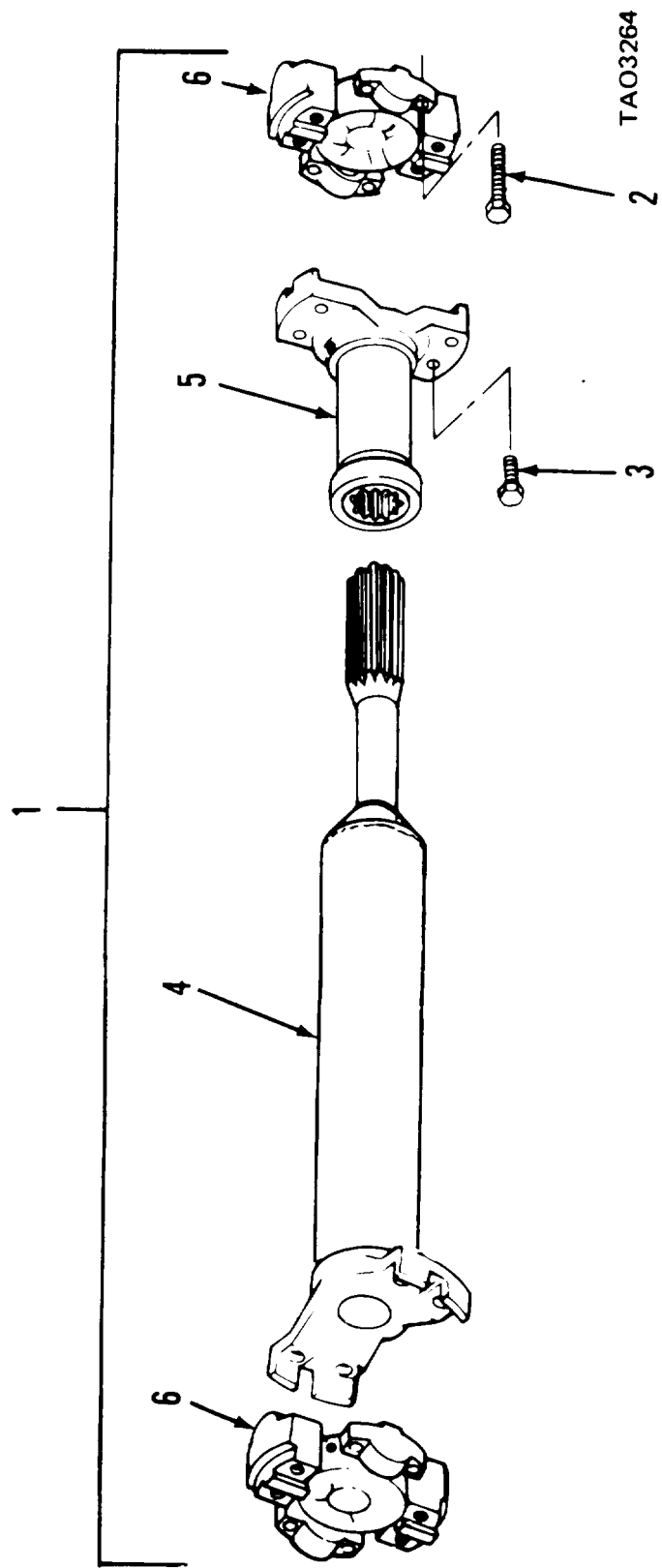

Figure 77. Torque Converter to Transmission Propeller Shaft

(1) ILLUSTRATION (a) FIG NO	(2) (b) ITEM NO	(3) SMR CODE	(4) NATIONAL STOCK NUMBER	(5) FSCM	(6) PART NUMBER	TM10-3930-634-34P (6) DESCRIPTION	(7) USABLE ON CODE	U/M	(8) QTY INC IN UNIT
						GROUP 4300 TORQUE CONVERTER TO TRANSMISSION PROPELLER SHAFT			
77	1	PAOZZ	2520-01-054-1525	76260	2A22314-1	SHAFT DRIVE ASSEMBL	EA		1
77	2	PAOZZ	5306-00-529-1732	76260	3544J	BOLT,MACHINE	EA		8
77	3	PAOZZ	5305-00-974-1555	76260	9366J	SCREW,CAP,HEXAGON H	EA		5
77	4	XAOZZ		76260	42-22314-1	TUBE ASSEMBLY	EA		1
77	5	PAOZZ	2520-00-542-4255	76260	6-6061	YOKE ASSEMBLY,SLIP	EA		1
77	6	PAOZZ	2520-00-846-8379	76260	114-6114	PARTS KIT,UNIVERSAL	EA		2

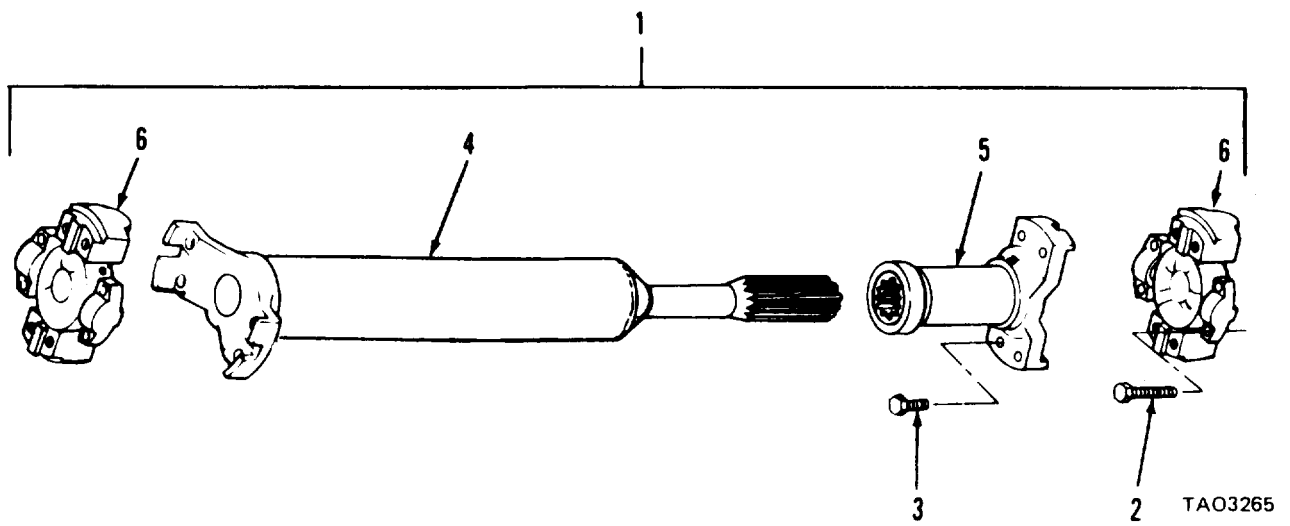

Figure 78. Transmission to Rear Axle Propeller Shaft

(1) ILLUSTRATION (a) FIG NO	(b) ITEM NO	(2) SMR CODE	(3) NATIONAL STOCK NUMBER	(4) FSCM	(5) PART NUMBER	TM10-3930-634-34P (6) DESCRIPTION	(7) USABLE ON CODE U/M	(8) QTY INC IN UNIT
						GROUP 4300 TRANSMISSION TO REAR AXLE		
						PROPELLER SHAFT		
78	1	PAOZZ	3010-01-043-6778	76260	2A22485-1	PROPELLER SHAFT	EA	1
78	2	PAOZZ	5306-00-425-0003	76260	3562J	BOLT,MACHINE	EA	6
78	3	PAOZZ	5305-00-654-8322	76260	9380J	SCREW,CAP,HEXAGON H	EA	8
78	4	XAOZZ		76260	42-22485-1	TUBE ASSEMBLY	EA	1
78	5	PAOZZ	2520-00-148-5015	77873	6-7022	YOKE,UNIVERSAL JOIN	EA	1
78	6	PAOZZ	2520-00-966-2070	77873	114-7207	PARTS KIT,UNIVERSAL	EA	1

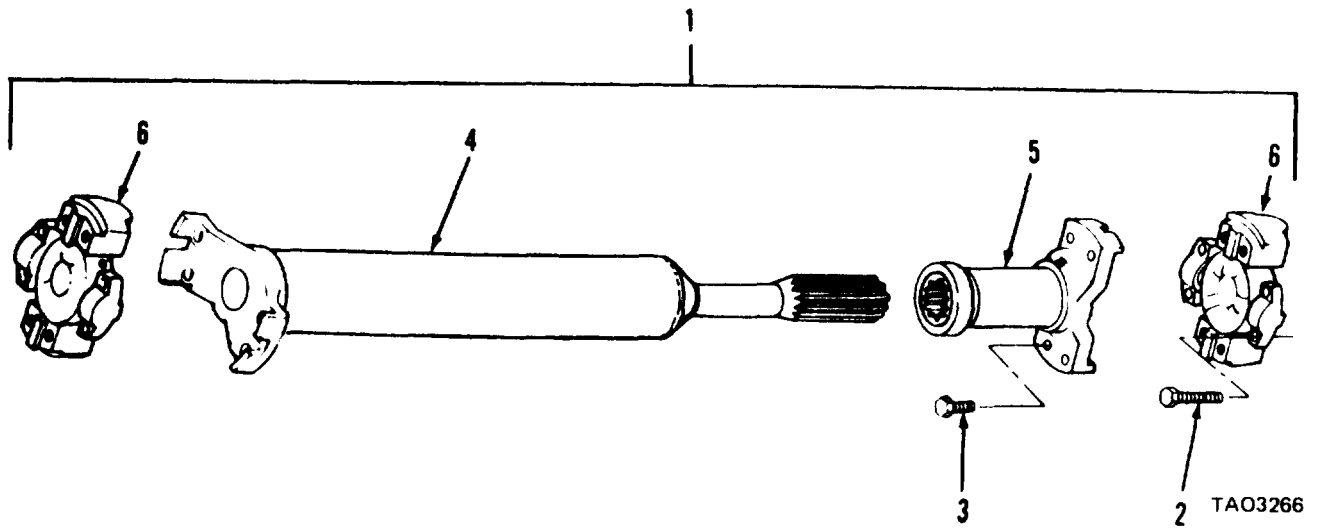
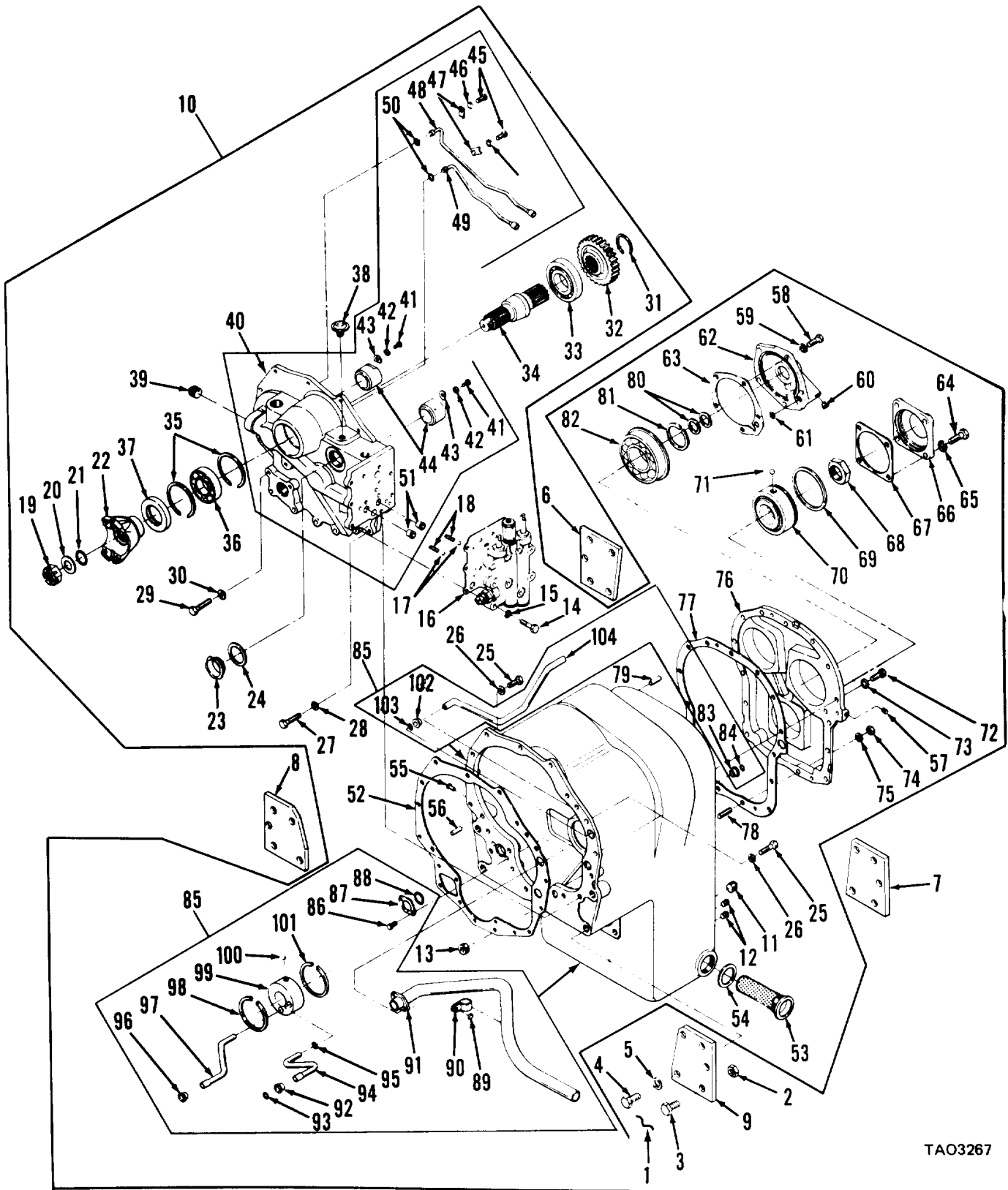

Figure 79. Transmission to Front Axle Propeller Shaft

(1) ILLUSTRATION (a) FIG NO		(2) SMR CODE	(3) NATIONAL STOCK NUMBER	(4) FSCM	(5) PART NUMBER	TM10-3930-634-34P (6) DESCRIPTION	(7) USABLE ON CODE U/M	(8) QTY INC IN UNIT
						GROUP 4300 TRANSMISSION TO FRONT AXLE		
						PROPELLER SHAFT		
79	1	XDOZZ		76260	2A-22486-1	PROPELLER SHAFT	EA	1
79	2	PAOZZ	5306-00-425-0003	76260	3562J	BOLT,MACHINE	EA	6
79	3	PAOZZ	5305-00-854-8322	77873	9380J	SCREW,CAP,HEXAGON H	EA	8
79	4	XAOZZ		76260	42-22486-1	TUBE ASSEMBLY	EA	1
79	5	PAOZZ	2520-00-148-5015	77873	6-7022	YOKE,UNIVERSAL JOIN	EA	1
79	6	PAOZZ	2520-00-966-2070	76260	114-7207	PARTS KIT,UNIVERSAL	EA	1



TAO3267

Figure 80. Transmission Assembly

(1) ILLUSTRATION (a) FIG NO	(2) ITEM NO	(3) SMR CODE	(4) NATIONAL STOCK NUMBER	(5) FSCM PART NUMBER	TM10-3930-634-34P (6) DESCRIPTION	(7) USABLE ON CODE U/M	(8) QTY INC IN UNIT
					GROUP 4400 TRANSMISSION ASSEMBLY		
80	1	XDFZZ		96906 MS20995N51-22	WIRE, LOCK	FT	V
80	2	PAFZZ	5310-00-761-7673	96906 MS17829-12F	NUT, SELF-LOCKING, HE	EA	12
80	3	PAFZZ	5305-00-119-1616	96906 MS18153-162	SCREW, CAP, HEXAGON H	EA	12
80	4	XDFZZ		96906 MS18154-160	SCREW, CAP, HEXAGON H	EA	6
80	5	PAFZZ	5310-00-584-7888	96906 MS35338-51	WASHER, LOCK	EA	8
80	6	XDFZZ		03677 LT2-361	BRKT, MTG, LH FR	EA	1
80	7	XDFZZ		03677 LT2-362	BRKT, MTG, RH FR	EA	1
80	8	XDFZZ		03677 LT2-363	BRKT, LH, REAR	EA	1
80	9	XDFZZ		03677 LT2-364	BRKT, RH, REAR	EA	1
80	10	XBFHH		126C3 283643	TRANSMISSION	EA	1
80	11	PAFZZ	4730-00-015-2273	97403 13212E6174	PLUG, PIPE, MAGNETIC	EA	1
80	12	PAFZZ	4730-00-287-3279	12603 40K04	PLUG, PIPE	EA	2
80	13	PAFZZ	4730-00-057-5555	96906 MS49005-6	PLUG, PIPE	EA	1
80	14	PAFZZ	5305-00-269-3216	96906 MS90725-66	SCREW, CAP, HEXAGON H	EA	9
80	15	PAFZZ	5310-00-637-9541	969C6 MS35338-46	WASHER, LOCK	EA	2
80	16	PAFZZ	5330-01-027-9546	12603 231161	GASKET	EA	1
80	17	PAFZZ	3110-00-100-6153	96906 MS19059-2416	BALL, BEARING	EA	1
80	18	PAFZZ	5360-01-026-4218	12603 232147	SPRING	EA	2
80	19	PAFZZ	5310-01-037-4065	12603 216058	NUT	EA	1
80	20	PAFZZ	5310-00-809-8541	96906 MS27183-27	WASHER, FLAT	EA	1
80	21	PAFZZ	5330-00-543-3041	96906 MS28775-220	PACKING, PREFORMED	EA	1
80	22	PAFZZ	2520-01-055-8338	12603 232061	FLANGE, WEAR SLEEVE	EA	1
80	23	XDHZZ	4730-00-420-4423	12603 215370	PLUG, PIPE	EA	1
80	24	PAHZZ	5330-00-250-2156	12603 219373	GASKET	EA	1
80	25	PAHZZ	5305-00-069-5574	96906 MS90725-86	SCREW, CAP, HEXAGON H	EA	10
80	26	PAHZZ	5310-00-209-0965	96906 MS35338-47	WASHER, LOCK	EA	10
80	27	PAHZZ	5305-00-042-9478	969C6 MS90725-90	SCREW, CAP, HEXAGON H	EA	4
80	28	PAHZZ	5310-00-209-0965	96906 MS35338-47	WASHER, LOCK	EA	4
80	29	PAHZZ	5305-00-069-5578	96906 MS90725-94	SCREW, CAP, HEXAGON H	EA	4
80	30	PAHZZ	5310-00-209-0965	569C6 MS35338-47	WASHER, LOCK	EA	4
80	31	PAHZZ	5365-00-144-6445	12603 224026	RING, RETAINING	EA	1
80	32	PAHZZ	3020-01-071-2844	12603 233705	GEAR, SPUR	EA	1
80	33	PAHZZ	3110-00-155-7354	24617 BUL310Z	BEARING, ROLLER, CYLI	EA	1
80	34	PAHZZ	3040-01-056-3490	12603 231782	GEARSHAFT, SPUR	EA	1
80	35	PAHZZ	5340-00-435-6124	12603 223901	RING RETAINING	EA	2
80	36	PAHZZ	3110-00-132-6967	40152 225603	BEARING, BALL, ANNULA	EA	1
80	37	PAHZZ	5330-01-040-3394	12603 233015	SEAL, PLAIN ENCASED	EA	1
80	38	PAHZZ	2520-00-051-9932	12603	BREATHER	EA	1
80	39	PAHZZ	4730-01-017-8057	12603 10F16	PLUG, PIPE	EA	1

(1) ILLUSTRATION (a) FIG NO	(2) ITEM NO	(3) SMR CODE	(4) NATIONAL STOCK NUMBER	(5) FSCM	(6) PART NUMBER	TM10-3930-634-34P (6) DESCRIPTION	(7) USABLE ON CODE	U/M	(8) QTY INC IN UNIT
80	40	XDHZZ		12603	231626	COVER ASSY,FR	EA		1
80	41	PAHZZ	5306-00-225-8495	96906	MS90725-30	BOLT,MACHINE	EA		2
80	42	PAHZZ	5310-00-407-9566	96906	MS35338-45	WASHER,LOCK	EA		2
80	43	XDHZZ		12603	230851	LOCK,SLEEVE	EA		2
80	44	PAHZZ	3120-01-057-0255	12603	231056	BUSHING,SLEEVE	EA		2
80	45	PAHZZ	5306-00-225-8495	96906	MS90725-30	BOLT,MACHINE	EA		2
80	46	PAHZZ	5310-00-407-9566	96906	MS35338-45	WASHER,LOCK	EA		2
80	47	XDHZZ		12603	231048	CLAMP,LOOP	EA		2
80	48	XDHZZ		12603	231629	TUBE ASSY,METAL	EA		1
80	49	XDHZZ		12603	231628	TUBE ASSY,METAL	EA		1
80	50	PAHZZ	5330-00-050-1211	88044	AN6227-8	PACKING,PREFORMED	EA		2
80	51	PAHZZ	2520-00-051-5327	12603	222067	SLEEVE	EA		2
80	52	PAHZZ	5330-00-119-8075	12603	231606	GASKET	EA		1
80	53	PAHZZ	2520-01-017-0494	12603	231390	STRAINER ELEMENT,SE	EA		1
80	54	PAHZZ	5330-00-250-2156	12603	219373	GASKET	EA		1
80	55	PAHZZ	5320-01-056-3406	12603	1H418	RIVET,SOLID	EA		1
80	56	PAHZZ	2520-00-045-4037	12603	214295	PIN	EA		2
80	57	PAHZZ	4730-00-018-9566	15434	S9118	PLUG,PIPE	EA		1
80	58	PAFZZ	5305-00-543-2419	96906	MS35291-061	SCREW,CAP,HEXAGON H	EA		5
80	59	PAFZZ	5310-00-637-9541	96906	MS35338-46	WASHER,LOCK	EA		9
80	60	PAHZZ	4730-00-018-9566	15434	S911B	PLUG,PIPE	EA		1
80	61	PAHZZ	5330-00-350-9013	88044	AN6227-10	PACKING,PREFORMED	EA		1
80	62	XDHZZ		12603	231176	CAP,BEARING	EA		1
80	63	PAHZZ	5330-01-018-0074	12603	231193	GASKET	EA		1
80	64	PAHZZ	5305-00-716-8207	96906	MS9C725-136	SCREW,CAP,HEXAGON H	EA		4
80	65	PAHZZ	5310-00-167-0680	96906	MS35338-49	WASHER,LOCK	EA		4
80	66	XDHZZ		12603	231412	CAP,BEARING	EA		1
80	67	PAHZZ	5330-01-018-0774	12603	230918	GASKET	EA		1
80	68	PAHZZ	5310-01-018-0686	12603	215634	NUT,SELF-LOCKING,HE	EA		1
80	69	XDHZZ		12603	230952	RING,LOCATING	EA		1
80	70	PAHZZ	3110-00-119-8172	12603	231646	BEARING,ROLLER,TAPE	EA		1
80	71	PAHZZ	3110-00-100-6157	96906	MS19059-2421	BALL,BEARING	EA		1
80	72	PAHZZ	5305-00-069-5574	96906	MS9C725-86	SCREW,CAP,HEXAGON H	EA		13
80	73	PAHZZ	5310-00-209-0965	96906	MS35338-47	WASHER,LOCK	EA		13
80	74	PAHZZ	5310-00-880-7745	96906	MS51968-11	NUT,PLAIN,HEXAGON	EA		2
80	75	PAHZZ	5310-00-209-0965	96906	MS35338-47	WASHER,LOCK	EA		2
80	76	XDHZZ		12603	231192	COVER,REAR	EA		1
80	77	PAHZZ	5330-00-119-8079	12603	231781	GASKET	EA		1
80	78	PAHZZ	5307-01-018-0687	12603		STUD	EA		2
80	79	PAHZZ	5315-01-057-2929	12603	214118	PIN,STRAIGHT,HEADLE	EA		2

(1) ILLUSTRATION (a) FIG NO	(b) ITEM NO	(2) SMR CODE	(3) NATIONAL STOCK NUMBER	(4) FSCM	(5) PART NUMBER	TM10-3930-634-34P (6) DESCRIPTION	(7) USABLE ON CODE U/M	(8) QTY INC IN UNIT
80	80	PAHZZ	2520-00-765-6043	12603	220C79	RING,PISTON	EA	2
80	81	PAHZZ	5365-01-018-544B	12603	232081	RING,RETAINING	EA	1
80	82	PAHZZ	3110-00-155-6776	12603	230968	BEARING,BALL,ANNULA	EA	1
80	83	XDHZZ		12603	222C67	SLEEVE	EA	1
80	84	PAHZZ	5330-00-171-8068	88044	AN6227-15	PACKING,PREFORMED	EA	1
80	85	XAHZZ		12603	231618	CASE ASSY,XMSN	EA	1
80	86	PAHZZ	5306-01-018-5566	12603	4C514	BOLT,MACHINE	EA	2
80	87	PAHZZ	5365-01-056-2938	12603	230921	SPACER,PLATE	EA	1
80	88	PAHZZ	5330-00-930-8304		AN6227-21D1SOGRI 99565 N	PACKING,PREFORMED	EA	1
80	89	PAHZZ	5310-00-470-5702	12603	619018	WASHER,FLAT	EA	1
80	90	PAHZZ	5340-01-037-9408	12603	6H36	CLAMP,LOOP	EA	1
80	91	PAHZZ	4710-01-056-3516	12603	231612	TUBE,BENT,METALLIC	EA	1
80	92	XDHZZ		12603	222067	SLEEVE	EA	1
80	93	PAHZZ	5330-00-196-5379	88044	AN6227-16	PACKING,PREFORMED	EA	1
80	94	PAHZZ	4710-01-056-3487	12603	231619	TUBE,BENT,METALLIC	EA	1
80	95	PAHZZ	5330-00-050-1211	88044	AN6227-8	PACKING,PREFORMED	EA	1
80	96	XDHZZ		12603	222067	SLEEVE	EA	1
80	97	PAHZZ	4710-01-056-4664	12603	231620	TUBE,BENT,METALLIC	EA	1
80	98	PAHZZ	5340-00-435-6124	12603	223901	RING RETAINING	EA	2
80	99	XDHZZ		12603	231621	DISTRIBUTOR,OIL	EA	1
80	100	PAHZZ	3110-00-100-6151	96906	MS19059-2414	BALL,BEARING	EA	1
80	101	PAHZZ	5340-00-435-6124	12603	223901	RING RETAINING	EA	1
80	102	PAHZZ	2520-00-051-5327	12603	222067	SLEEVE	EA	1
80	103	PAHZZ	5330-00-196-5379	88044	AN6227-16	PACKING,PREFORMED	EA	1
80	104	XDHZZ		12603	230900	TUBE,BENT	EA	1

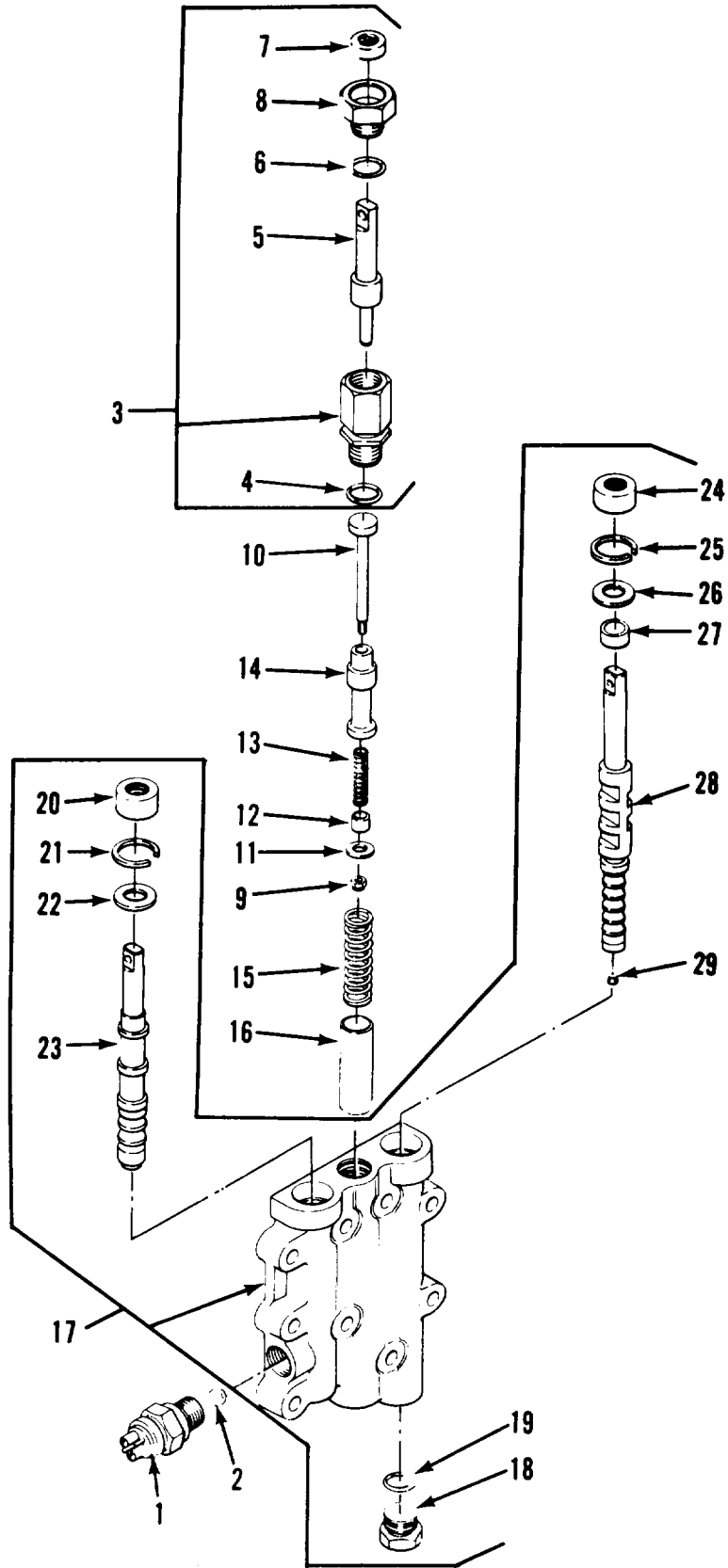

TA03268

Figure 81. Inching Valve

(1) ILLUSTRATION (a) FIG NO	(2) ITEM NO	(3) SMR CODE	(4) NATIONAL STOCK NUMBER	(5) FSCM	(6) PART NUMBER	TM10-3930-634-34P (6) DESCRIPTION	(7) USABLE ON CODE	U/M	(8) QTY INC IN UNIT
						GROUP 4400 INCHING VALVE			
81	1	PAFZZ	5930-00-458-6673	12603	236395	SWITCH,PUSH	EA		1
81	2	PAFZZ	3110-00-100-6153	96906	MS19059-2416	BALL,BEARING	EA		2
81	3	PAFZZ	4820-01-053-8879	12603	235206	VALVE,INCHING	EA		1
81	4	PAFZZ		88044	GS101F13	PACKING,PREFORMED	EA		1
81	5	XAFZZ		12603	235203	SPOOL,INCHING	EA		1
81	6	PAFZZ	5330-00-067-3358	88044	AN6227-12	PACKING,PREFORMED	EA		1
81	7	PAFZZ	5330-01-056-5394	12603	235205	SEAL,PLAIN ENCASED	EA		1
81	8	XDFZZ		12603	235204	PLUG,STOP	EA		1
81	9	XDFZZ		12603	216267	NUT,STOP	EA		1
81	10	XDFZZ		12603	231156	PISTON,INCHING	EA		1
81	11	XDFZZ		12603	229722	WASHER,FLAT	EA		1
81	12	XDFZZ		12603	216276	SPACER	EA		1
81	13	XDFZZ		12603	216275	SPR,HLCL,CPRSN	EA		1
81	14	XDFZZ		12603	232462	VALVE,RELEASE	EA		1
81	15	XDFZZ		12603	225723	SPR,HLCL,CPRSN	EA		1
81	16	XDFZZ		12603	231542	SPACER	EA		1
81	17	PAFZZ	4820-01-017-9997	12603	233010	VALVE,LINEAR,DIRECT	EA		1
81	18	XDFZZ		12603	24K7	PLUG,MACH THD	EA		1
81	19	PAFZZ	5330-00-285-9842	96906	MS28778-10	PACKING,PREFORMED	EA		1
81	20	PAFZZ	5330-01-018-5360	12603	234651	SEAL,PLAIN ENCASED	EA		1
81	21	PAFZZ	5365-00-804-7301	12603	664140	RING,RETAINING	EA		1
81	22	PAFZZ	2520-00-891-0217	40152	217657	WASHER,TRANSMISSION	EA		1
81	23	XAFZZ		12603	233011	VALVE SPOOL	EA		1
81	24	PAFZZ	5330-01-018-5360	12603	234651	SEAL,PLAIN ENCASED	EA		1
81	25	PAFZZ	5365-00-804-7301	12603	664140	RING,RETAINING	EA		1
81	26	PAFZZ	2520-00-891-0217	40152	217657	WASHER,TRANSMISSION	EA		1
81	27	XDFZZ		12603	231840	SPACER	EA		1
81	28	XDFZZ		12603	233013	SPOOL,VALVE	EA		1
81	29	PAFZZ	4730-00-010-0585	12603	16F01	PLUG,PIPE	EA		1

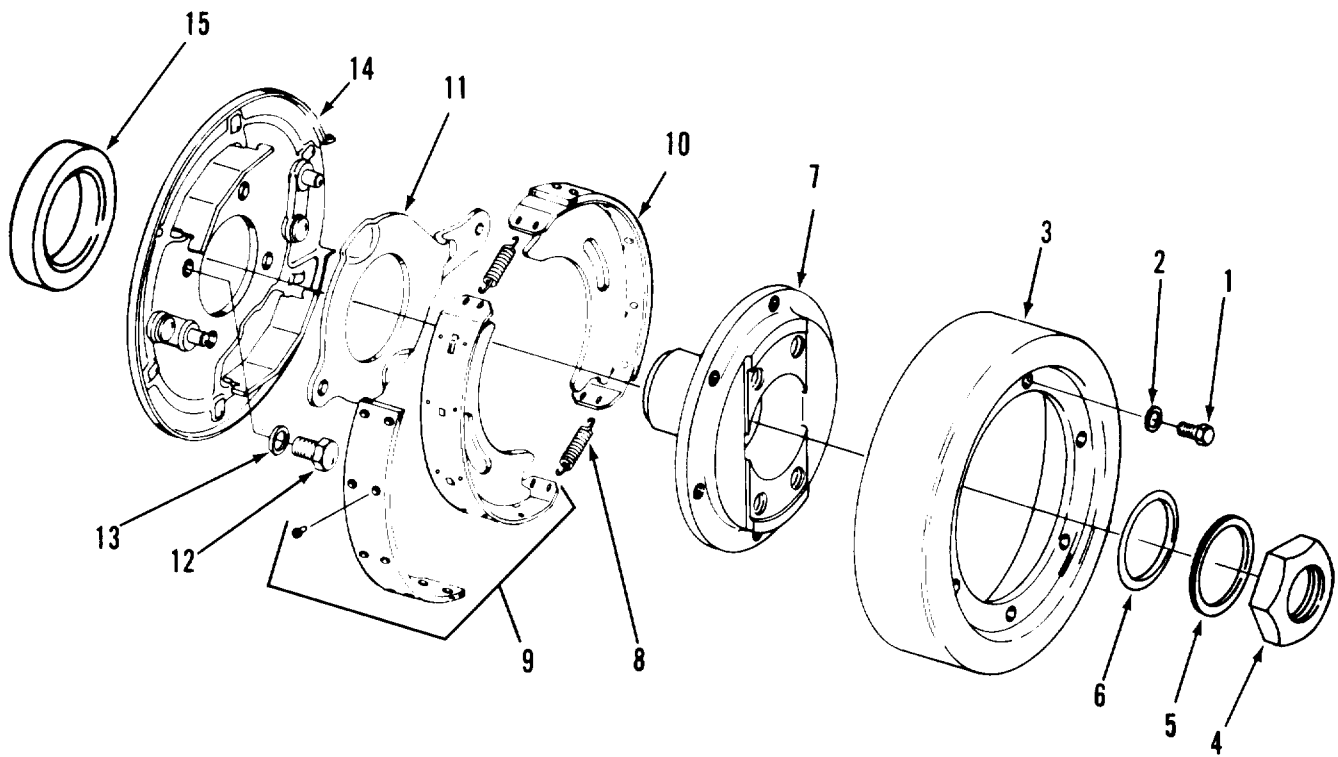

TA03269

Figure 82. Transmission Brake

(1) ILLUSTRATION (a) FIG NO	(2) (b) ITEM NO	(3) SMR CODE	(4) NATIONAL STOCK NUMBER	(5) FSCM	(5) PART NUMBER	TM10-3930-634-34P (6) DESCRIPTION	(7) USABLE ON CODE	(7) U/M	(8) QTY INC IN UNIT
						GROUP 4400 TRANSMISSION BRAKE			
82	1	PAFZZ	5305-00-269-3234	96906	MS90727-58	SCREW,CAP,HEXAGON H	EA		6
82	1	PAFZZ	5305-00-269-3234	96906	MS90727-58	SCREW,CAP,HEXAGON H	EA		6
82	2	PAFZZ	5310-00-637-9541	96906	MS35338-46	WASHER,LOCK	EA		6
82	3	PAFZZ	2530-01-018-1670	12603	215160	BRAKE DRUM	EA		1
82	4	PAHZZ	5310-01-018-0683	12603	222960	NUT,SELF-LOCKING,SI	EA		1
82	5	PAHZZ	5310-00-462-4134	12603	222179	WASHER,FLAT	EA		1
82	6	PAFZZ	5330-00-714-5264	12603	25K60116	PACKING,PREFORMED	EA		1
82	7	PAFZZ	2520-01-055-3501	12603	232060	WEAR SLEEVE,FLANGE	EA		1
82	8	PAFZZ	5360-00-629-6190	12603	801193	SPRING,HELICAL,EXTE	EA		2
82	9	XDFZZ		12603	801214	BRAKE LINING KIT	EA		1
82	10	PAFZZ	3040-00-981-8748	12603	801192	BRAKE SHOE	EA		1
82	11	XDFZZ		12603	801216	LEVER,ACTUATING	EA		1
82	12	PAFZZ	5305-00-716-8204	96906	MS90725-134	SCREW,CAP,HEXAGON H	EA		4
82	13	PAFZZ	5310-00-616-6354	96906	MS35335-38	WASHER,LOCK	EA		4
82	14	XDFZZ		12603	801715	PL,BACKING,BK	EA		1
82	15	PAFZZ	5330-01-018-5358	12603	231898	SEAL,PLAIN ENCASED	EA		1

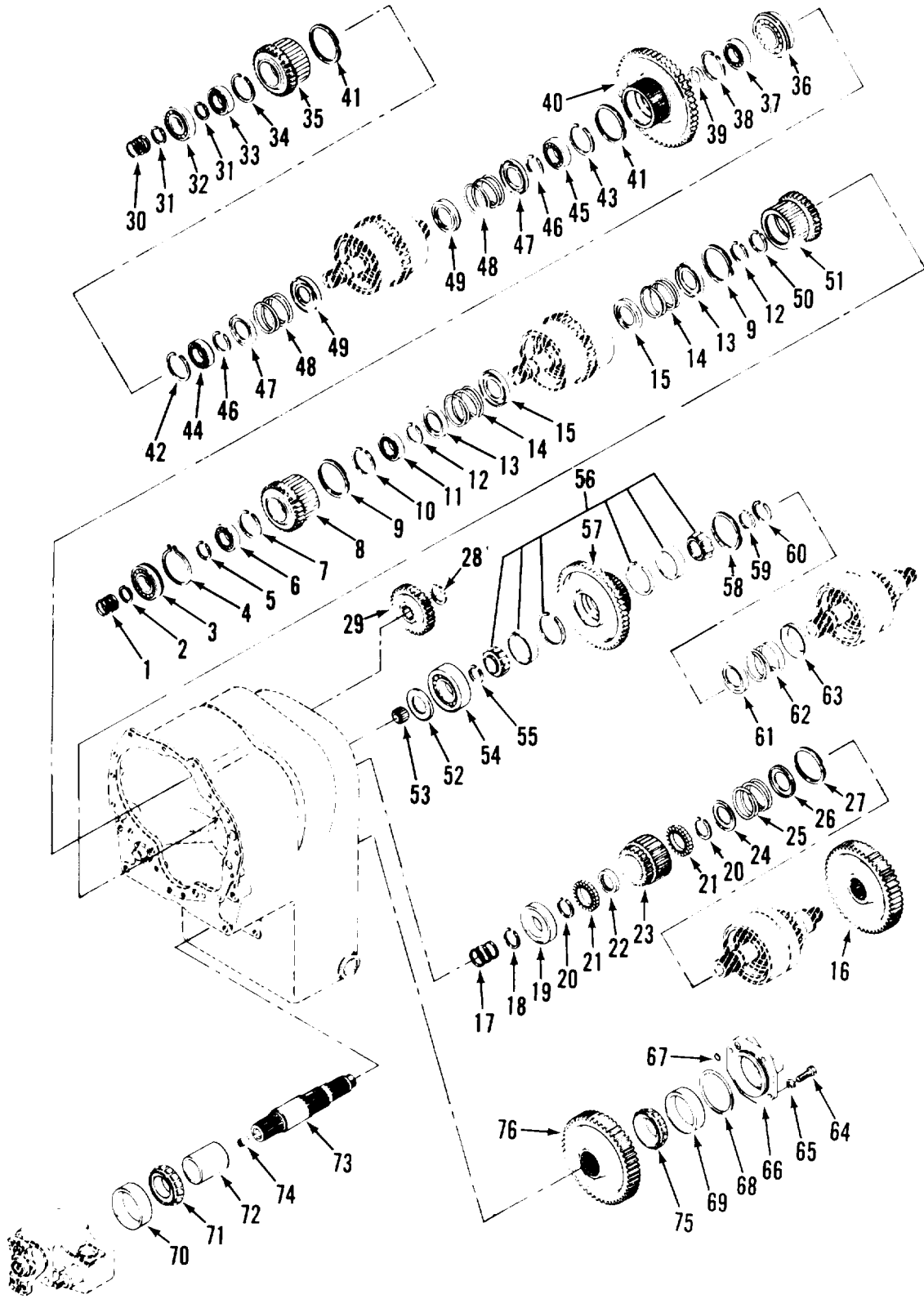

TAO3

Figure 83. Transmission Internal Parts

(1) ILLUSTRATION (a) FIG NO	(2) ITEM NO	(3) SMR CODE	(4) NATIONAL STOCK NUMBER	(5) FSCM	(6) PART NUMBER	TM10-3930-634-34P (6) DESCRIPTION	(7) USABLE ON CODE	U/M	(8) QTY INC IN UNIT
						GROUP 4400 TRANSMISSION INTERNAL PARTS			
83	1	PAHZZ	2520-00-142-5392	12603	215183	RING,PISTON	EA		3
83	2	PAHZZ	5365-00-838-8715	12603	224083	RING,RETAINING	EA		1
83	3	PAHZZ	3110-00-554-5968	12603	223349	BEARING,BALL,ANNULA	EA		1
83	4	PAHZZ	5365-01-018-5220	12603	230889	RING,SPECIAL	EA		1
83	5	PAHZZ	5365-00-838-8715	12603	224083	RING,RETAINING	EA		1
83	6	PAHZZ	3110-01-052-0058	12603	233389	BEARING,BALL,ANNULA	EA		1
83	7	PAHZZ	5365-01-018-5253	12603	223877	RING,SPECIAL	EA		1
83	8	PAHZZ	3020-01-038-8617	12603	233706	GEAR CLUSTER SPUR	EA		1
83	9	XDHZZ		12603	731160	RING,BAFFLE	EA		2
83	10	PAHZZ	5365-01-018-5253	12603	223877	RING,SPECIAL	EA		1
83	11	PAHZZ	3110-00-554-5675	12603	230829	BEARING,BALL,ANNULA	EA		1
83	12	PAHZZ	5365-00-514-0362	96906	MS16624-1196	RING,RETAINING	EA		3
83	13	XDHZZ		12603	232089	RTNR,HLCPS SPR	EA		2
83	14	PAHZZ	5360-01-018-0685	12603	230822	SPRING	EA		2
83	15	XDHZZ		12603	232C88	RTNR,HLCPS SPR	EA		2
83	16	PAHZZ	3020-01-028-4620	12603	234868	GEAR,SPUR	EA		1
83	17	PAHZZ	2520-00-712-9316	12603	209560	SEAL RING,METAL	EA		3
83	18	PAHZZ	5365-01-018-0783	12603	230888	RING,RETAINING	EA		1
83	19	PAHZZ	3110-00-155-7354	24617	BUI3102	BEARING,ROLLER,CYLI	EA		1
83	20	PAHZZ	5365-01-018-0783	12603	230888	RING,RETAINING	EA		2
83	21	PAHZZ	3110-01-099-9557	12603	231624	BEARING,ROLLER,CYLI	EA		2
83	22	XDHZZ		12603	232405	SPACER,SPECIAL	EA		1
83	23	PAHZZ	3020-01-033-0726	12603	232452	GEAR,SPUR	EA		1
83	24	XDHZZ		12603	232089	RTNR,HLCPS SPR	EA		1
83	25	PAHZZ	5360-01-018-0685	12603	230822	SPRING	EA		1
83	26	XDHZZ		12603	232088	RTNR,HLCPS SPR	EA		1
83	27	XDHZZ		12603	731160	RING,BAFFLE	EA		1
83	28	PAHZZ	5365-01-018-5449	12603	224106	RING,RETAINING	EA		1
83	29	PAHZZ	3020-01-033-0727	12603	232453	GEAR,SPUR	EA		1
83	30	PAHZZ	2520-00-142-5392	12603	215183	RING,PISTON	EA		3
83	31	PAHZZ	5365-00-838-8715	12603	224083	RING,RETAINING	EA		2
83	32	PAHZZ	3110-00-132-6967	40152	225603	BEARING,BALL,ANNULA	EA		1
83	33	PAHZZ	3110-01-052-0058	12603	233389	BEARING,BALL,ANNULA	EA		1
83	34	PAHZZ	5365-01-018-5253	12603	223877	RING,SPECIAL	EA		1
83	35	PAHZZ	3020-01-038-8617	12603	233706	GEAR CLUSTER SPUR	EA		1
83	36	PAHZZ	3110-00-293-8650	12603	658038	BEARING,BALL,ANNULA	EA		1
83	37	PAHZZ	3110-00-083-5812	12603	233390	BEARING,BALL,ANNULA	EA		1
83	38	PAHZZ	5365-01-018-5223	12603		RING,RETAINING	EA		1
83	39	XDHZZ		12603	230906	SPACER,SLEEVE	EA		1

(1) ILLUSTRATION (a) FIG NO	(2) ITEM NO	(3) SMR CODE	(4) NATIONAL STOCK NUMBER	(5) FSCM	(6) PART NUMBER	(7) DESCRIPTION	(8) USABLE ON CODE	(9) U/M	(10) QTY INC IN UNIT
83	40	PAHZZ	3020-01-032-9894	12603	231252	GEAR, SPUR	EA		1
83	41	XDHZZ		12603	731160	RING, BAFFLE	EA		2
83	42	PAHZZ	5365-01-018-5253	12603	223877	RING, SPECIAL	EA		1
83	43	PAHZZ	5365-01-018-5223	12603	223874	RING, RETAINING	EA		1
83	44	PAHZZ	3110-00-554-5675	12603	230829	BEARING, BALL, ANNULA	EA		1
83	45	PAHZZ	3110-00-541-9785	12603	230860	BEARING, BALL, ANNULA	EA		1
83	46	PAHZZ	5365-00-263-5860	12603	654613	RING, RETAINING	EA		2
83	47	XDHZZ		12603	232C89	RTNR, HLCPS SPR	EA		2
83	48	PAHZZ	5360-01-018-0685	12603	230822	SPRING	EA		2
83	49	XDHZZ		12603	232C88	RTNR, HLCPS, SPR	EA		2
83	50	PAHZZ	5365-00-263-5860	12603	654613	RING, RETAINING	EA		1
83	51	PAHZZ	3020-01-023-6068	12603	231239	GEAR, SPUR	EA		1
83	52	XDHZZ		12603	231775	ROLLER BEARING END	EA		1
83	53	PAHZZ	3110-00-923-1246	12603	230886	ROLLER ASSEMBLY, SOU	EA		1
83	54	PAHZZ	3110-01-064-4124	12603	231779	BEARING, ROLLER, CYLI	EA		1
83	55	PAHZZ	5365-01-056-2109	12603	801819	RING, RETAINING	EA		1
83	56	PAHZZ	3110-01-029-8085	12603	231780	BEARING, ROLLER, TAPE	EA		1
83	57	PAHZZ	3020-01-024-0335	12603	232451	GEAR, SPUR	EA		1
83	58	XDHZZ		12603	731160	RING, BAFFLE	EA		1
83	59	PAHZZ	5365-01-060-7228	12603	232076	RING, RETAINING	EA		1
83	60	PAHZZ	5365-00-514-0362	77873	583398	RING, RETAINING	EA		1
83	61	XDHZZ		12603	232089	RTNR, HLCPS, SPR	EA		1
83	62	PAHZZ	5360-01-018-0685	12603	230822	SPRING	EA		1
83	63	XDHZZ		12603	232088	RTNR, HLCPS SPR	EA		1
83	64	XDHZZ		96906	MS90725-139	SCR, CAP, HEX HD	EA		4
83	65	PAHZZ	5310-00-167-0680	96906	MS35338-49	WASHER, LOCK	EA		4
83	66	XDHZZ		12603	231817	CAP, BEARING	EA		1
83	67	PAHZZ	5330-00-250-0222	96906	MS29513-117	PACKING, PREFORMED	EA		1
83	68	PAHZZ	5330-00-054-6881	88044	AN6230-23	PACKING, PREFORMED	EA		1
83	69	PAHZZ	3110-00-142-4387	12603	742240	CUP, TAPERED ROLLER	EA		1
83	70	PAHZZ	3110-00-100-0305	12603	666697	CUP, TAPERED ROLLER	EA		1
83	71	PAHZZ	3110-00-100-3897	31007	29216H	BEARING, ROLLER, TAPE	EA		1
83	72	XDHZZ		12603	231405	SPACER, SLEEVE	EA		1
83	73	XDHZZ		12603	231434	SHAFT ASSEMBLY, OUTP	EA		1
83	74	PAHZZ	3120-00-465-6800	12603	225408	BUSHING, SLEEVE	EA		1
83	75	PAHZZ	3110-00-100-0250	60038	467	CONE AND ROLLERS, TA	EA		1
83	76	PAHZZ	3020-01-033-1719	12603	232811	GEAR, SPUR	EA		1

THIS PAGE INTENTIONALLY LEFT BLANK

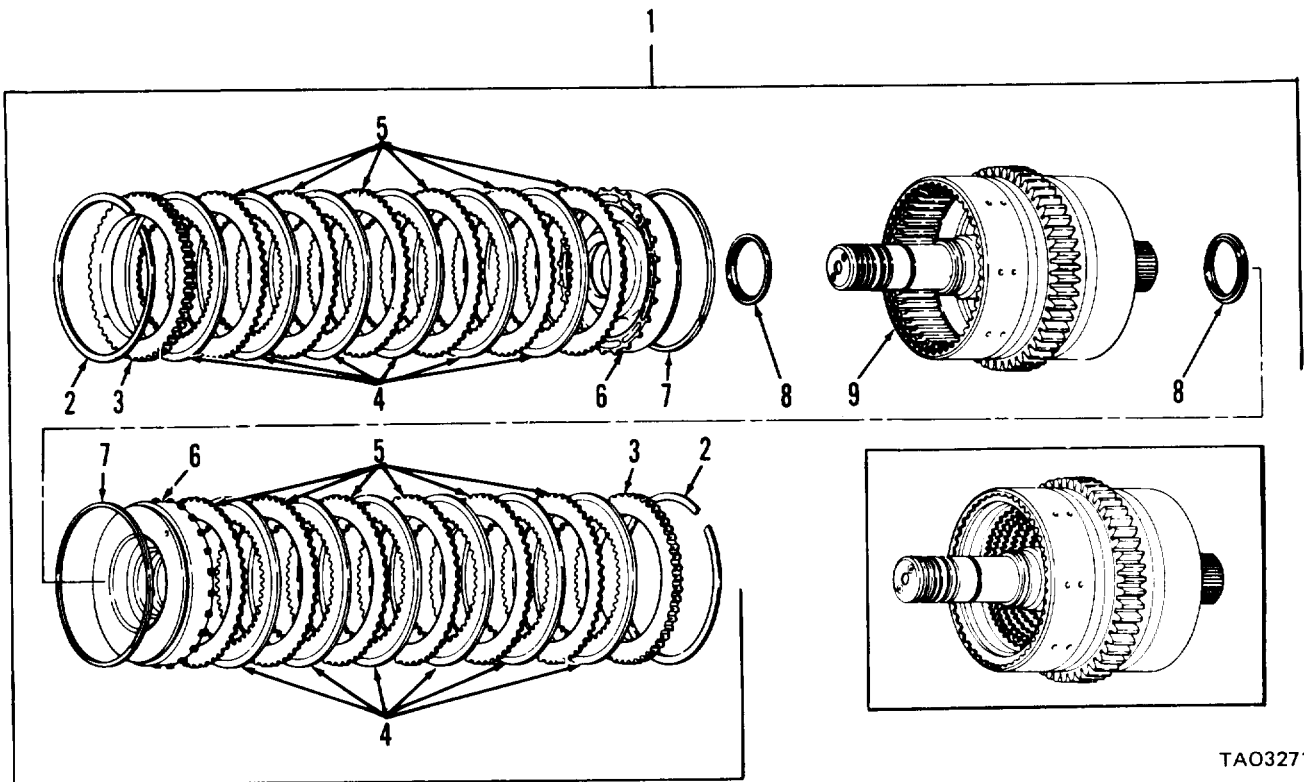

TA03271

Figure 84. Forward and 2nd Clutch

(1) ILLUSTRATION (a) FIG NO	(2) (b) ITEM NO	(3) SMR CODE	(4) NATIONAL STOCK NUMBER	(5) FSCM PART NUMBER	TM10-3930-634-34P (6) DESCRIPTION	(7) USABLE ON CODE U/M	(8) QTY INC IN UNIT
					GROUP 4400 FORWARD AND 2ND CLUTCH		
84	1	XDHZZ		12603 231090	CLUTCH, FWD-2ND	EA	1
84	2	PAHZZ	5365-00-249-6555	12603 215190	RING, RETAINING	EA	2
84	3	XDHZZ	2520-00-435-8063	12603 224774	PLATE, CLUTCH	EA	2
84	4	PAHZZ	2520-00-383-3912	12603 233166	DISK, CLUTCH	EA	12
84	5	PAHZZ	2520-00-435-8065	12603 224772	DISK, CLUTCH	EA	12
84	6	XDHZZ		12603 230850	PISTON CLUTCH ASSEM	EA	2
84	7	PAHZZ	2520-00-142-5391	12603 224771	RING, PISTON	EA	2
84	8	PAHZZ	5330-01-018-5222	12603 230857	PACKING, PREFORMED	EA	2
84	9	XDHZZ		12603 231085	DRUM AND SHAFT	EA	1

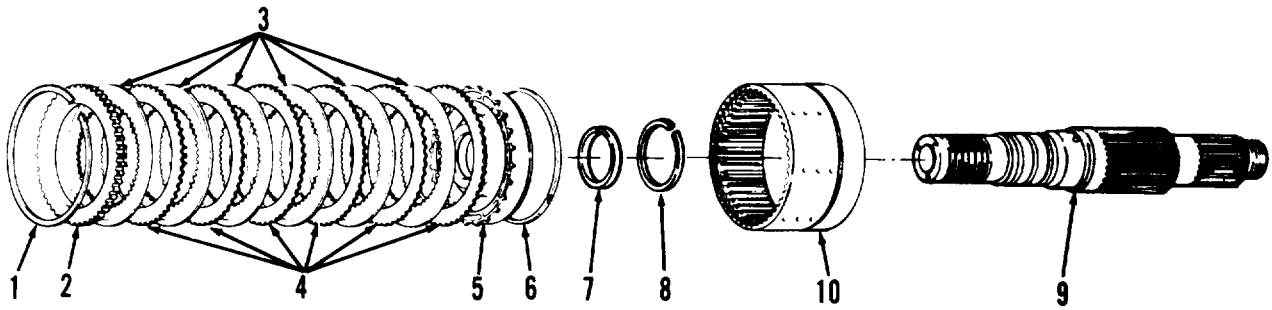

TAO3272

Figure 85. 4th Clutch

(1) ILLUSTRATION (a) FIG NO		(2) SMR CODE	(3) NATIONAL STOCK NUMBER	(4) FSCM	(5) PART NUMBER	TM10-3930-634-34P (6) DESCRIPTION	(7) USABLE ON CODE U/M	(8) QTY INC IN UNIT
85	1	PAHZZ	5365-00-249-6555	12603	215190	GROUP 4400 4TH CLUTCH RING,RETAINING	EA	1
85	2	XDHZZ		12603	224774	PLATE,CLUTCH	EA	1
85	3	PAHZZ	2520-00-383-3912	12603	233166	DISK,CLUTCH	EA	6
85	4	PAHZZ	2520-00-435-8065	12603	224772	DISK,CLUTCH	EA	6
85	5	XDHZZ		12603	230850	PISTON CLUTCH ASSEM	EA	1
85	6	PAHZZ	2520-00-142-5391	12603	224771	RING,PISTON	EA	1
85	7	PAHZZ	5330-01-018-5222	12603	230857	PACKING,PREFORMED	EA	1
85	8	PAHZZ	2520-00-996-3736	12603	224065	RING LOCATING	EA	1
85	9	XDHZZ		12603	231623	SHAFT, IDLER	EA	1
85	10	XDHZZ		12603	231241	CLUTCH AND BRAKE AS	EA	1

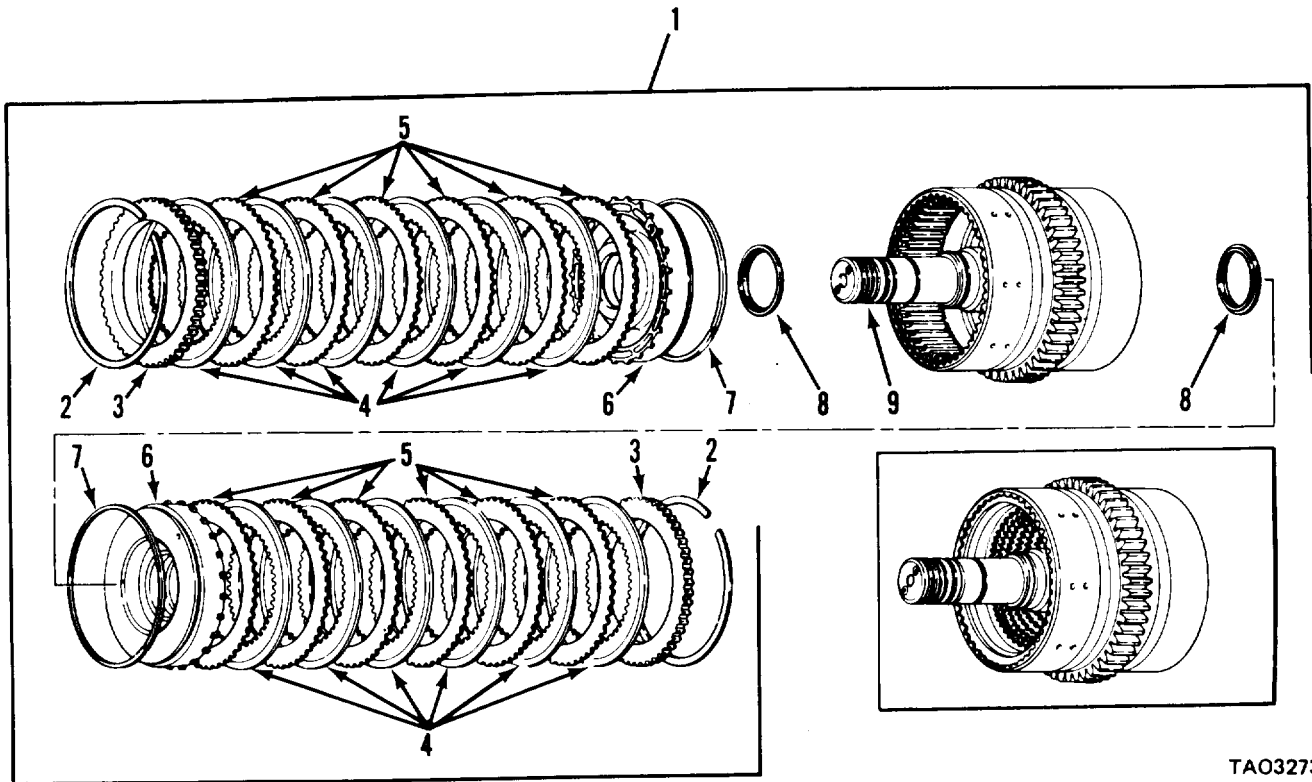

TAO3273

Figure 86. Reverse and 3rd Clutch

(1) ILLUSTRATION (a) FIG NO	(b) ITEM NO	(2) SMR CODE	(3) NATIONAL STOCK NUMBER	(4) FSCM	(5) PART NUMBER	TM10-3930-634-34P (6) DESCRIPTION	(7) USABLE ON CODE U/M	(8) QTY INC IN UNIT
						GROUP 4400 REVERSE AND 3RD CLUTCH		
86	1	XDHZZ		12603	231090	CLUTCH, RVS-3RD	EA	1
86	2	PAHZZ	5365-00-249-6555	12603	215190	RING, RETAINING	EA	2
86	3	XDHZZ		12603	224774	PLATE, CLUTCH	EA	2
86	4	PAHZZ	2520-00-383-3912	12603	233166	DISK, CLUTCH	EA	12
86	5	PAHZZ	2520-00-435-8065	12603	224772	DISK, CLUTCH	EA	12
86	6	PAHZZ	3010-01-018-1560	12603	230850	PISTON CLUTCH ASSEM	EA	2
86	7	PAHZZ	2520-00-142-5391	12603	224771	RING, PISTON	EA	2
86	8	PAHZZ	5330-01-018-5222	12603	230857	PACKING, PREFORMED	EA	2
86	9	XDHZZ		12603	231085	DRUM AND SHAFT	EA	1

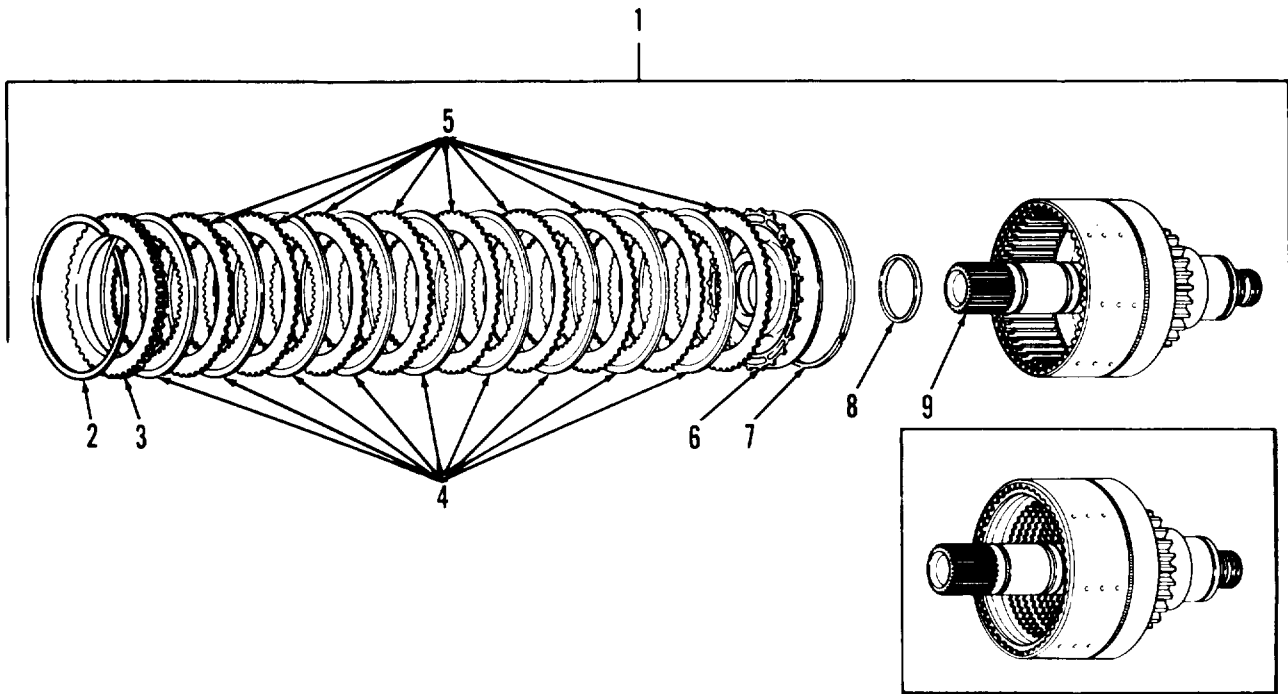

TA03274

Figure 87. Low Clutch

(1) ILLUSTRATION (a) FIG NO	(b) ITEM NO	(2) SMR CODE	(3) NATIONAL STOCK NUMBER	(4) FSCM	(5) PART NUMBER	TM10-3930-634-34P (6) DESCRIPTION	(7) USABLE ON CODE U/M	(8) QTY INC IN UNIT
						GROUP 4400 LOW CLUTCH		
87	1	XDHZZ		12603	232810	CLUTCH,LOW	EA	1
87	2	PAHZZ	5365-00-249-6555	12603	215190	RING,RETAINING	EA	1
87	3	XDHZZ		12603	224774	PLATE,CLUTCH	EA	1
87	4	XDHZZ		12603	230911	DISK,CLUTCH	EA	9
87	5	PAHZZ	2520-00-435-8065	12603	224772	DISK,CLUTCH	EA	9
87	6	XDHZZ		12603	230850	PISTON CLUTCH ASSEM	EA	1
87	7	PAHZZ	2520-00-142-5391	12603	224771	RING,PISTON	EA	1
87	8	PAHZZ	5330-01-018-5222	12603	230857	PACKING,PREFORMED	EA	1
87	9	XDHZZ		12603	232810	DRUM AND SHAFT	EA	1

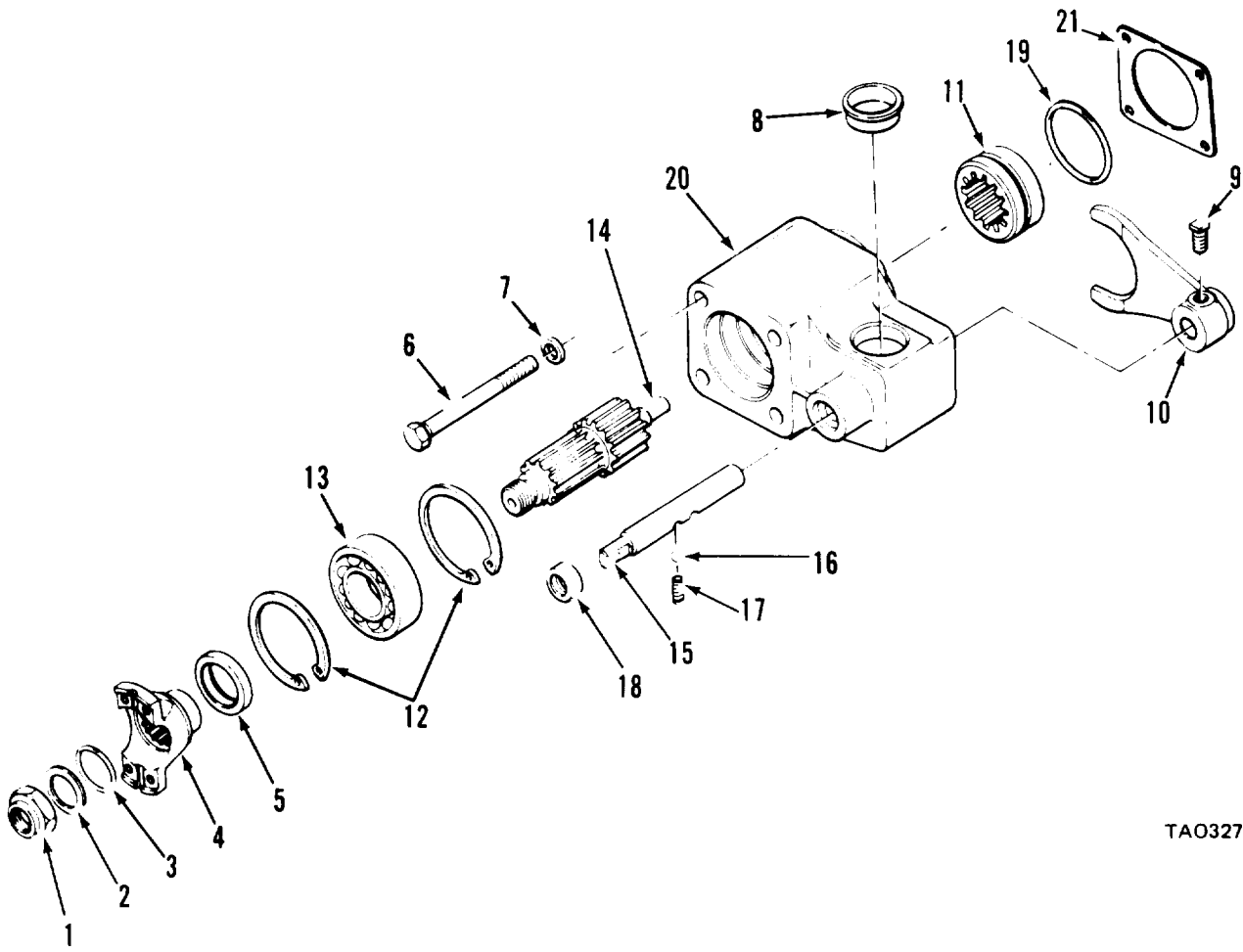

TAO3275

Figure 88. Disconnect Assembly

(1) ILLUSTRATION (a) FIG NO	(2) (b) ITEM NO	(3) SMR CODE	(4) NATIONAL STOCK NUMBER	(5) FSCM	(6) PART NUMBER	TM10-3930-634-34P (6) DESCRIPTION	(7) USABLE ON CODE	U/M	(8) QTY INC IN UNIT
GROUP 4400 DISCONNECT ASSEMBLY									
88	1	PAHZZ	5310-01-018-0683	12603	222960	NUT,SELF-LOCKING,SI	EA		1
88	2	PAHZZ	5310-00-462-4134	12603	222179	WASHER,FLAT	EA		1
88	3	PAFZZ	5330-00-714-5264	12603	25K60116	PACKING,PREFORMED	EA		1
88	4	PAFZZ	3010-01-060-8660	12603	233008	FLANGE AND SLEEVE,W	EA		1
88	5	PAFZZ	5330-01-019-2250	12603	233014	SEAL,PLAIN ENCASED	EA		1
88	6	PAFZZ	5305-01-019-2475	12603	17C9100	SCREW,CAP,HEXAGON H 5625 DIA X 8 25 LG W/NYLON INSERT SPECIAL	EA		4
88	7	PAHZZ	5310-00-167-0680	96906	MS35338-49	WASHER,LOCK	EA		4
88	8	PAHZZ	5365-00-248-6048	03504	222418	PLUG,HOUSING	EA		1
88	9	PAHZZ	5305-00-215-7324	12603	201566	SETSCREW	EA		1
88	10	PAHZZ	3110-00-100-6156	6C532	BALL	BALL,BEARING	EA		1
88	11	PAHZZ	3010-01-018-4716	12603	231820	HUB SHAFT	EA		1
88	12	PAHZZ	5340-00-435-6124	12603	223901	RING RETAINING	EA		1
88	13	PAHZZ	3110-00-542-0021	12603	225825	BEARING,BALL,ANNULA	EA		1
88	14	XDHZZ		12603	230932	SHAFT DISCONNECT	EA		1
88	15	PAHZZ	3810-01-017-6326	12603	233009	RAIL SHIFT	EA		1
88	16	PAHZZ	3110-00-100-6156	69606	MS19059-55	BALL,BEARING	EA		1
88	17	PAHZZ	5360-00-358-8994	12603	201413	SPRING,HELICAL,COMP	EA		1
88	18	PAHZZ	5330-01-018-5359	12603	234653	SEAL,PLAIN,ENCASED	EA		1
88	19	PAHZZ	5330-00-194-3737	88044	AN6230-20	PACKING,PREFORMED	EA		1
88	20	XDHZZ		12603	231819	HOUSING	EA		1
88	21	PAHZZ	5365-01-018-5489	12603	231848	SHIM 004 THK	EA		1
88	21	PAHZZ	5365-01-018-0810	12603	231849	SHIM	EA		1
88	21	PAHZZ	5365-01-018-0811	12603	231850	SHIM	EA		1
88	21	PAHZZ	5365-01-018-0812	12603	231851	SHIM	EA		1

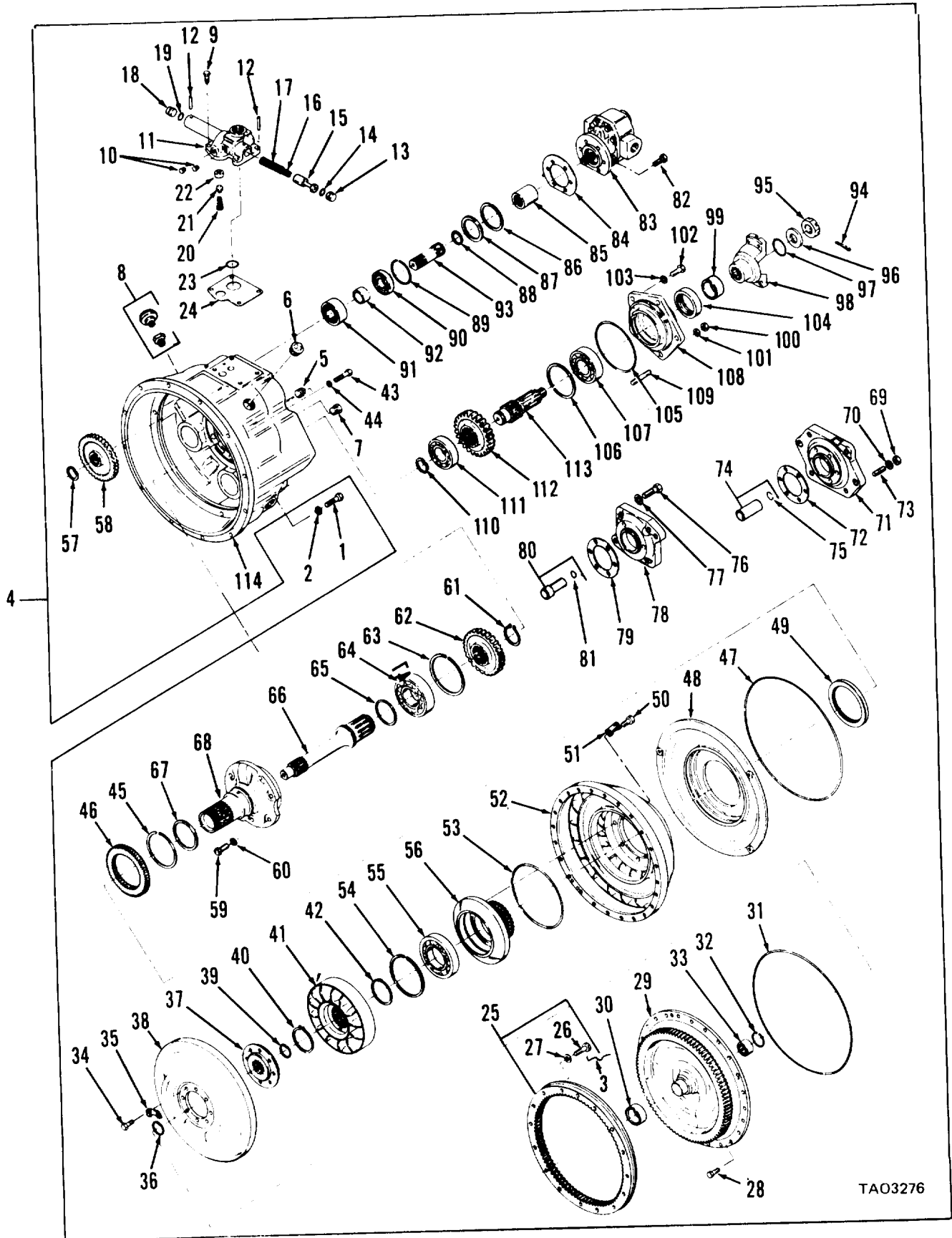

TAO3276

Figure 89. Torque Converter

(1) ILLUSTRATION (a) FIG NO	(2) ITEM NO	(3) SMR CODE	(4) NATIONAL STOCK NUMBER	(5) FSCM	(6) PART NUMBER	TM10-3930-634-34P (6) DESCRIPTION	(7) USABLE ON CODE	U/M	(8) QTY INC IN UNIT
						GROUP 4500 TORQUE CONVERTER			
89	1	PAHZZ	5305-00-269-3213	96906	MS90725-62	SCREW,CAP,HEXAGON H		EA	12
89	2	PAFZZ	5310-00-637-9541	96906	MS35338-46	WASHER,LOCK		EA	5
89	3	PAHZZ		96906	MS2C995N51-13	WIRE,NONELECTRICAL		FT	1
89	4	PAHHH	2520-01-055-8339	12603	283206	TORQUE, CONVERTER		EA	1
89	5	PAHZZ	4730-00-289-5176	96906	MS49005-8	PLUG,PIPE		EA	1
89	6	PAHZZ	4730-01-017-8057	12603	10F16	PLUG,PIPE		EA	4
89	7	PAHZZ	4730-00-105-2684	12603	40K02	PLUG,PIPE		EA	1
89	8	PAHZZ	4820-01-007-3486	12603	233598	BREATHER		EA	1
89	9	PAHZZ	5305-01-007-1534	12603	233128	SCREW,CAP,HEXAGON H		EA	4
89	10	PAHZZ	4730-00-105-2684	12603	40K02	PLUG,PIPE		EA	2
89	11	PAHZZ	4820-00-436-2847	12603	214943	VALVE,REGULATING		EA	1
89	12	PAHZZ	5315-00-844-5836	14414	2039326	PIN,SPRING		EA	2
89	13	KDHZZ		12603	220983	STOP PRESSURE REGUL		EA	1
89	14	PAHZZ	5330-00-187-3635	88044	AN6227-11	PACKING,PREFORMED		EA	1
89	15	KDHZZ		12603	224466	PISTON,VALVE		EA	1
89	16	PAHZZ	5360-00-249-6481	12603	224368	SPRING, HELICAL, COMP		EA	1
89	17	PAHZZ	5360-00-249-6485	12603	224369	SPRING,HELICAL,COMP		EA	1
89	18	PAHZZ	2520-00-979-8765	12603	220983	STOP PRESSURE REGUL		EA	1
89	19	PAHZZ	5330-00-187-3635	88044	AN6227-11	PACKING,PREFORMED		EA	1
89	20	PAHZZ	5360-00-725-1912	12603	222312	SPRING,HELICAL,COMP		EA	1
89	21	XDHZZ		12603	222318	PLUNGER,DETENT		EA	1
89	22	PAHHH		12603	214946	SEAT,SAFETY VALVE		EA	1
89	23	PAHZZ		80064	3279549PC35	PACKING,PREFORMED		EA	1
89	24	PAHZZ	5330-00-404-4481	12603	214949	GASKET		EA	1
89	25	PAHZZ	3020-01-007-0968	12603	801780	PARTS KIT,FLYWHEEL		EA	1
89	26	PAHZZ	5305-01-028-2273	12603	233C92	SCREW		EA	16
89	27	PAHZZ	5310-01-030-1812	12603	215909	WASHER,FLAT		EA	16
89	28	PAHZZ	5305-01-007-1534	12603	233128	SCREW,CAP,HEXAGON H		EA	24
89	29	XDHZZ		12603	234503	COVER,IMPELLER		EA	1
89	30	PAHZZ	5330-00-420-4419	12603	222006	ADAPTER SLEEVE, CONV		EA	1
89	31	PAHZZ	5330-00-145-1509	12603	232535	PACKING,PREFORMED		EA	1
89	32	PAHZZ	5365-00-252-4746	12603	666542	RING,RETAINING		EA	1
89	33	PAHZZ	3110-00-227-3240	12603	214988	BEARING,ROLLER,NEED		EA	1
89	34	PAHZZ	5305-00-775-9492	12603	209313	SCREW,MACHINE		EA	8
89	35	PAHZZ	5310-00-833-3340	24446	N402P13C6	WASHER,FLAT		EA	8
89	36	PAHZZ	5365-00-281-6655	12603	659065	RING,RETAINING		EA	1
89	37	XDHZZ		12603	214924	HUB,TURBINE		EA	1
89	38	XDHZZ		12603		TURBINE TORQUE CONV		EA	1
89	39	PAHZZ	5365-00-281-6655	12603	659C65	RING,RETAINING		EA	1

(1) ILLUSTRATION (a) FIG NO	(2) ITEM NO	(3) SMR CODE	(4) NATIONAL STOCK NUMBER	(5) FSCM	(6) PART NUMBER	TM10-3930-634-34P (6) DESCRIPTION	(7) USABLE ON CODE	U/M	(8) QTY INC IN UNIT
89	40	XDHZZ		72962	5100-231	RING,RETAINING	EA		1
89	41	XDHZZ		12603	229595	REACTION MEMBER	EA		1
89	42	XDHZZ		12603	229566	WASHER,FLAT	EA		1
89	43	PAHZZ	5305-00-269-3215	96906	MS90725-65	SCREW,CAP,HEXAGON H	EA		3
89	44	PAHZZ	5310-00-637-9541	96906	MS35338-46	WASHER, LOCK	EA		3
89	45	PAHZZ	5365-00-821-2502	12603	224009	RING,RETAINING	EA		1
89	46	PAHZZ	3020-01-055-3665	12603	231904	GEAR, SPUR	EA		1
89	47	PAHZZ	5330-00-727-5154	12603	214939	PACKING, PREFORMED	EA		1
89	48	XDHZZ		12603	801818	OIL BAFFLE	EA		1
89	49	XDHZZ		12603	233839	SEAL,PLAIN,ENCASED	EA		1
89	50	PAHZZ	5305-01-018-5592	12603	4C714	SCREW,CAP,HEXAGON H	EA		8
89	51	PAHZZ	5310-01-018-0684	12603	25E19	WASHER	EA		8
89	52	XDHZZ		12603	214920	IMPELLER	EA		1
89	53	PAHZZ	5330-01-025-0825	12603	60K40616	PACKING, PREFORMED	EA		1
89	54	PAHZZ	5340-00-439-8139	12603	214953	RING RETAINING	EA		1
89	55	PAHZZ	3110-00-554-2974	12603	214596	BEARING,BALL,ANNULA	EA		1
89	56	XDHZZ		12603	214923	HUB,IMPELLER,TORQUE	EA		1
89	57	PAHZZ	5365-00-247-1032	12603	711298	RING,RETAINING	EA		3
89	58	PAHZZ	3020-01-007-2281	12603	231905	GEAR, SPUR	EA		3
89	59	PAHZZ	5305-00-732-0511	96906	MS90728-110	SCREW,CAP,HEXAGON H	EA		6
89	60	PAHZZ	5310-00-791-8733	12603	7E06	WASHER,LOCK	EA		6
89	61	PAHZZ	5365-00-144-6445	12603	224026	RING,RETAINING	EA		1
89	62	PAHZZ	3020-00-821-3019	12603	214938	GEAR, SPUR	EA		1
89	63	PAHZZ	5340-00-439-8139	12603	214953	RING,RETAINING	EA		1
89	64	PAHZZ	3110-00-540-4656	12603	231554	BEARING,BALL,ANNULA	EA		1
89	65	PAHZZ	2520-00-963-0275	12603	222079	SEAL RING,METAL	EA		1
89	66	XDHZZ		12603	214933	SHAFT, SHOULDERED	EA		1
89	67	PAHZZ	2520-00-439-8094	12603	221653	SEAL RING,METAL	EA		1
89	68	PAHZZ	2520-00-400-6455	12603	214932	SLEEVE ASSEMBLY, TR	EA		1
89	69	PAHZZ	5310-00-975-2075	12603	8D06	NUT,PLAIN,HEXAGON	EA		6
89	70	PAHZZ	5310-00-637-9541	96906	MS35338-46	WASHER,LOCK	EA		3
89	71	XDHZZ		12603	219368	ADAPTER,PUMP	EA		1
89	72	PAHZZ	5330-00-576-5279	12603	551906	GASKET	EA		1
89	73	PAHZZ	5307-00-072-6701	12603	207647	STUD	EA		6
89	74	PAHZZ	5365-01-056-3448	12603	235262	SPACER,SLEEVE	EA		1
89	75	XDHZZ		12603	659041	RING	EA		1
89	76	PAHZZ	5305-00-942-2196	96906	MS18154-60	SCREW,CAP,HEXAGON H	EA		3
89	77	PAHZZ	5310-00-595-7237	96906	MS35333-42	WASHER,LOCK	EA		3
89	78	XDHZZ		12603		ADAPTER,PUMP	EA		1
89	79	PAHZZ	5330-00-576-5279	12603	551906	GASKET	EA		1

(1) ILLUSTRATION (a) FIG NO	(2) ITEM NO	(3) SMR CODE	(4) NATIONAL STOCK NUMBER	(5) FSCM	(6) PART NUMBER	TM10-3930-634-34P (6) DESCRIPTION	(7) USABLE ON CODE	U/M	(8) QTY INC IN UNIT
89	80	PAHZZ	4320-01-055-7552	12603	231909	PARTS KIT,ROTARY PU	EA		1
89	81	XDHZZ		12603	658130	RING SNAP	EA		1
89	82	PAHZZ	5305-01-007-1534	12603	233128	SCREW,CAP,HEXAGON H	EA		3
89	83	XDFZZ		12603	233297	PUMP, CONVERTER	EA		1
89	84	PAFZZ	5330-00-576-5279	12603	551906	GASKET	EA		1
89	85	PAFZZ	3010-01-054-3840	12603	214962	COUPLING, SHAFT, RIGI	EA		1
89	86	PAHZZ	5365-00-804-7691	79136	N5000-262	RING, RETAINING	EA		3
89	87	PAHZZ		12603	214929	WASHER, FLAT, PUMP SHAFT	EA		3
89	88	PAHZZ	5340-00-434-2005	12603	224039	RING RETAINING	EA		3
89	89	PAHZZ	5340-00-439-8143	12603	214954	RING RETAINING	EA		3
89	90	PAHZZ	3110-00-554-3913	12603	214956	BEARING,BALL, ANNULA	EA		3
89	91	PAHZZ	3110-01-060-9122	51600	U1206B	BEARING,ROLLER, CYLI	EA		3
89	92	XDHZZ		12603	214930	SPACER, SLEEVE	EA		1
89	93	PAHZZ	2520-00-830-7761	12603	214928	SHAFT, STRAIGHT	EA		3
89	94	PAFZZ	5315-00-298-1481	96906	MS24665-357	PIN,COTTER	EA		2
89	95	PAHZZ	5310-01-037-4069	12603	216C58	NUT	EA		1
89	96	PAHZZ	5310-00-809-8541	969C6	MS27183-27	WASHER, FLAT	EA		1
89	97	PAHZZ	5330-00-543-3041	96906	MS28775-220	PACKING, PREFORMED	EA		2
89	98	PAHZZ	2520-01-055-8338	12603	232061	FLANGE, WEAR SLEEVE	EA		1
89	99	PAHZZ	5365-01-060-7237	12603	231903	SPACER, RING	EA		1
89	100	PAHZZ	5310-00-208-7122	12603	8D07	NUT, PLAIN, HEXAGON	EA		2
89	101	PAHZZ	5310-00-209-0965	96906	MS35338-47	WASHER, LOCK	EA		2
89	102	PAHZZ	5305-00-069-5574	96906	MS90725-86	SCREW,CAP,HEXAGON H	EA		3
89	103	PAHZZ	5310-00-209-0965	96906	MS35338-47	WASHER, LOCK	EA		3
89	104	PAHZZ		70210	231896	NUT, PLAIN, HEXAGON	EA		1
89	105	PAHZZ	5330-00-171-8094	88044	AN6230-31	PACKING, PREFORMED	EA		1
89	106	PAHZZ	5340-00-435-6124	126C3	223901	RING RETAINING	EA		1
89	107	PAHZZ	3110-00-144-8663	12603	743439	BEARING, BALL, ANNULA	EA		1
89	108	PAHZZ	3110-01-055-0905	12603	235091	RETAINER	EA		1
89	109	PAHZZ	5307-00-400-3641	12603	214730	STUD, PLAIN	EA		2
89	110	PAHZZ	5340-00-446-1337	12603	214955	RING RETAINING	EA		1
89	111	PAHZZ	3110-01-055-0906	12603	235057	BEARING	EA		1
89	112	PAHZZ	3020-00-821-3873	12603	214535	GEAR, SPUR	EA		1
89	113	XDHZZ		12603	214937	SHAFT, OUTPUT	EA		1
89	114	XDHZZ		12603	214950	HOUSING, CONV	EA		1

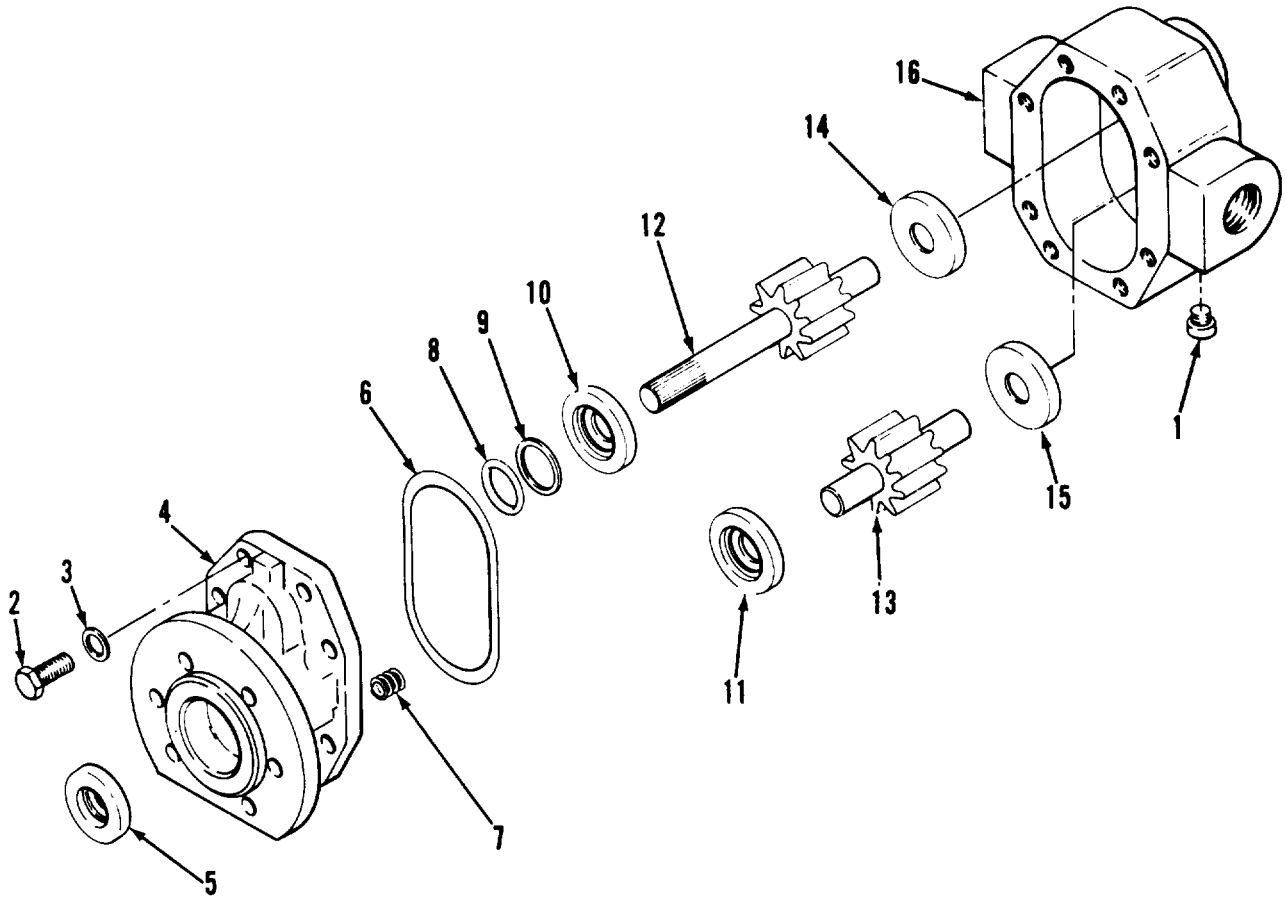
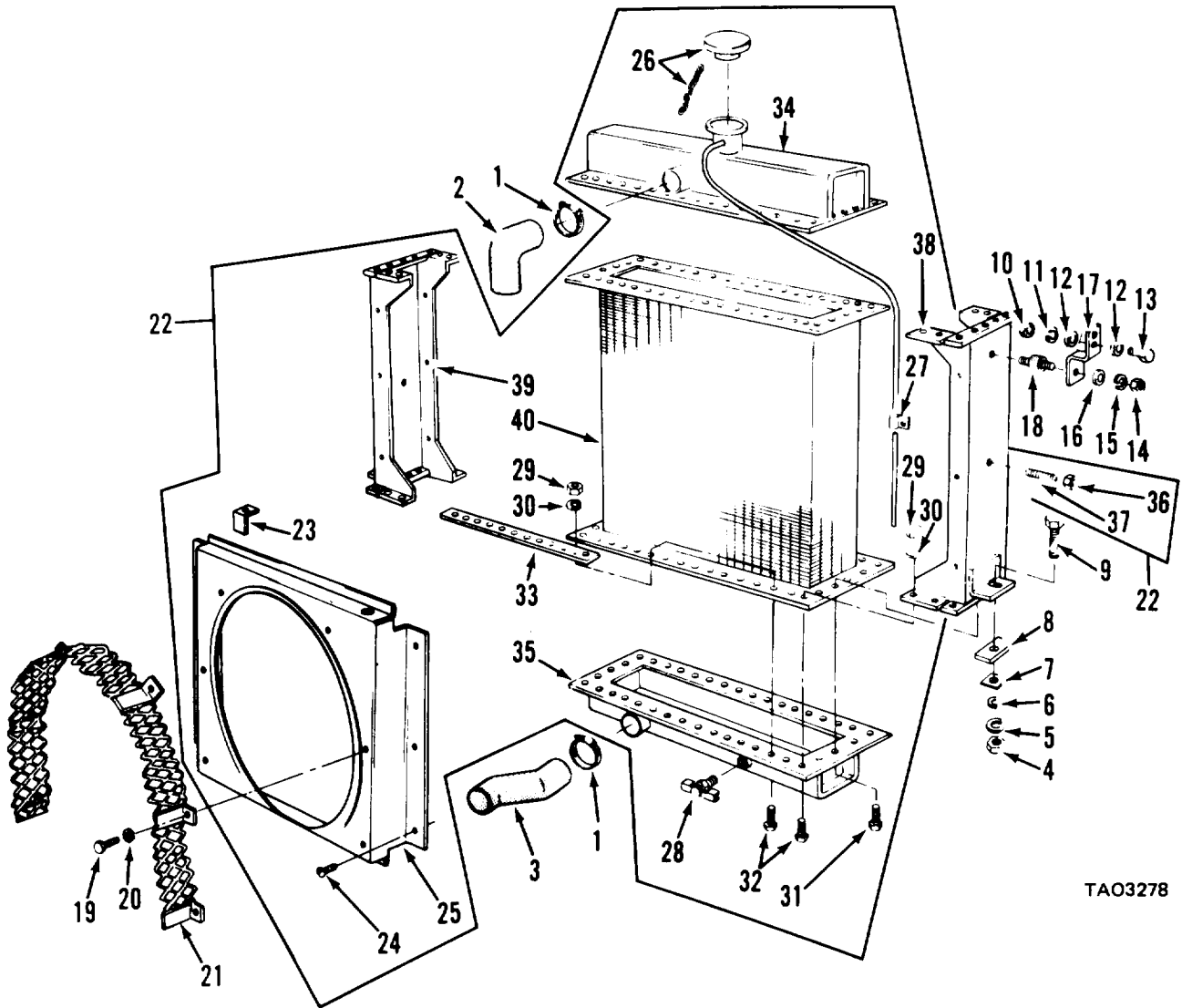

Figure 90. Converter Charging Pump

(1) ILLUSTRATION (a) FIG NO	(2) (b) ITEM NO	(3) SMR CODE	(4) NATIONAL STOCK NUMBER	(5) FSCM PART NUMBER	TM10-3930-634-34P (6) DESCRIPTION	(7) USABLE ON CODE U/M	(8) QTY INC IN UNIT
					GROUP 4500 CONVERTER CHARGING PUMP		
90	1	PAFZZ		12603 47K-3	PLUG,SHUTTLE VALVE	EA	1
90	2	PAHZZ	5305-00-050-1076	96906 MS9C725-89	SCREW,CAP,HEXAGON H	EA	8
90	3	PAHZZ	5310-01-056-1373	12603 107344	WASHER,FLAT	EA	8
90	4	XDHZZ		12603 233295	COVER PUMP	EA	1
90	5	PAHZZ	5330-01-056-5395	12603 233241	SEAL,PLAIN ENCASED	EA	1
90	6	PAFZZ	5330-00-867-1099	12603 455221	GASKET	EA	1
90	7	PAHZZ	5360-01-057-0243	12603 455823	SPRING,HELICAL,COMP	EA	3
90	8	PAHZZ	5330-00-543-3041	96906 MS28775-220	PACKING,PREFORMED	EA	1
90	9	PAHZZ	5365-01-056-1374	12603 455388	WASHER,FLAT	EA	2
90	10	PAHZZ	3930-01-C56-2917	12603 233293	PLATE	EA	1
90	11	PAHZZ	3120-01-057-0256	12603 233294	BEARING,WASHER,THRU	EA	1
90	12	PAHZZ	3040-01-055-6722	12603 233661	SHAFT,DRIVE TRAIN	EA	1
90	13	PAHZZ	3040-01-055-3582	12603 233660	GEARSHAFT,SPUR	EA	1
90	14	PAHZZ	2520-01-055-3583	12603 233291	PLATE	EA	1
90	15	PAHZZ	3120-01-056-1370	12603 233292	BEARING,WASHER,THRU	EA	1
90	16	XAHZZ		12603 233371	BODY ASSY	EA	1



TAO3278

Figure 91. Radiator

(1) ILLUSTRATION (a) FIG NO	(2) ITEM NO	(3) SMR CODE	(4) NATIONAL STOCK NUMBER	(5) FSCM	(6) PART NUMBER	TM10-3930-634-34P (6) DESCRIPTION	(7) USABLE ON CODE	U/M	(8) QTY INC IN UNIT
						GROUP 4600 RADIATOR			
91	1	PAOZZ	4730-00-909-8627	96906	PS35842-13	CLAMP,HOSE	EA		4
91	2	PAOZZ	4720-00-932-3359	03677	LT1-545	HOSE,PREFORMED	EA		1
91	3	PAOZZ	4720-00-932-2950	97403	13212E3911	HOSE,PREFORMED	EA		1
91	4	PADZZ	5310-00-768-0318	96906	MS51967-14	NUT,PLAIN,HEXAGON	EA		2
91	5	PADZZ	5310-00-584-5272	96906	MS35338-48	WASHER,LOCK	EA		2
91	6	PAOZZ	5310-00-809-5998	96906	MS27183-18	WASHER,FLAT	EA		2
91	7	PAOZZ	5310-01-044-2115	03677	LT2-380	WASHER,BEVEL	EA		2
91	8	PAOZZ	3930-00-932-7323	03677	LT1-570	PAD,CUSHIONING	EA		2
91	9	PAOZZ	5305-00-964-0589	96906	MS51095-416	SCREW,CAP,HEXAGON H	EA		2
91	10	PAOZZ	5310-00-732-0558	96906	MS51967-8	NUT,PLAIN,HEXAGON	EA		2
91	11	PAHZZ	5310-00-637-9541	96906	MS35338-46	WASHER,LOCK	EA		6
91	12	PADZZ	5310-00-087-7493	96906	MS27183-13	WASHER,FLAT	EA		8
91	13	PAOZZ	5305-00-688-2111	96906	MS90728-63	SCREW,CAP,HEXAGON H	EA		4
91	14	PAOZZ	5310-00-880-7744	96906	MS51967-5	NUT,PLAIN,HEXAGON	EA		2
91	15	PAOZZ	5310-00-407-9566	96906	MS35338-45	WASHER,LOCK	EA		6
91	16	PAOZZ	5310-00-081-4219	96906	MS27183-12	WASHER,FLAT	EA		2
91	17	XDFZZ		97403	13212E4371	BRKT,RADIATOR	EA		2
91	18	PAFZZ	5340-00-268-1284	76005	J4624-57	CUSHION,CONN TYPE 1	EA		2
91	19	PAOZZ	5306-00-226-4823	96906	MS90728-30	BOLT,MACHINE	EA		1
91	20	PAOZZ	5310-00-407-9566	96906	MS35338-45	WASHER,LOCK	EA		2
91	21	PAOZZ		97403	13212E4199	GUARD, FAN	EA		1
91	22	PAFZZ	2930-00-928-3496	46529	R8090A	RADIATOR,ENGINE COO	EA		1
91	23	XDFZZ		46529	G21214	CLIP,SHROUD MTG	EA		4
91	24	PAFZZ	5305-00-004-1581	46529	G2512	SCREW,TAPPING,THREA	EA		6
91	25	XDOZZ		46529	A6-1801	SHROUD,RDTR	EA		1
91	26	PAOZZ	2930-00-720-2677	46529	G13601	CAP,FILLER OPENING	EA		1
91	27	XDOZZ		46529	G21125	CLIP,RETAINING	EA		3
91	28	PAOZZ	4820-00-276-9041	96906	MS35782-6	COCK, DRAIN	EA		1
91	29	PAOZZ	5310-00-891-1709	96906	MS35691-9	NUT,PLAIN,HEXAGON	EA		1
91	30	PAOZZ	5310-00-407-9566	96906	MS35338-45	WASHER,LOCK	EA		84
91	31	PAOZZ	5306-00-225-8497	96906	MS90725-32	BOLT,MACHINE	EA		36
91	32	PAOZZ	5306-00-225-8498	96906	MS90725-33	BOLT,MACHINE	EA		48
91	33	PAOZZ	5310-01-055-8744	46529	G78260	WASHER	EA		8
91	34	XDFZZ		46529	A1-2386	TANK ASSY, TOP	EA		1
91	35	XDFZZ		46529	A2-2258	TANK, BOTTOM	EA		1
91	36	PAFZZ	5310-01-056-1117	46529	G2090	NVT	EA		2
91	37	PAFZZ	5307-01-056-3407	46529	G2257	STUD	EA		2
91	38	XDFZZ		46529		SIDE,CORE,LH	EA		1
91	39	XDFZZ		46529	A3-1292	SIDE,CORE,RH	EA		1

(1) ILLUSTRATION (a) FIG NO	(2) ITEM NO	(3) SMR CODE	(4) NATIONAL STOCK NUMBER	(5) FSCM PART NUMBER	TM10-3930-634-34P (6) DESCRIPTION	(7) USABLE ON CODE U/M	(8) QTY INC IN UNIT
91	40	XAFZZ		46529 T1805	CORE, RADIATOR	EA	1

THIS PAGE INTENTIONALLY LEFT BLANK

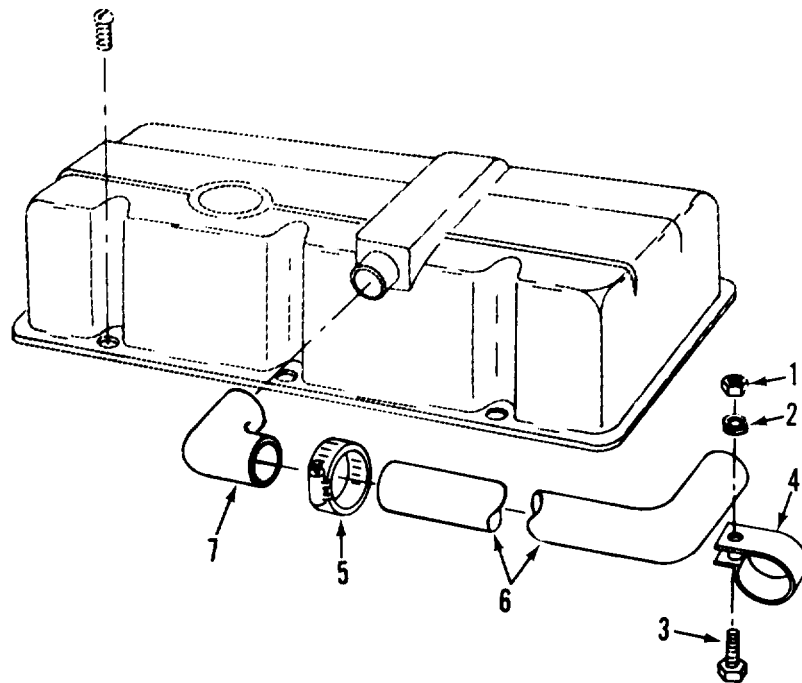

TAO3279

Figure 92. Rocker Arm Cover Vent

(1) ILLUSTRATION (a) (b) FIG ITEM NO NO		(2) SMR CODE	(3) NATIONAL STOCK NUMBER	(4) FSCM	(5) PART NUMBER	TM10-3930-634-34P (6) DESCRIPTION	(7) USABLE ON CODE U/M	(8) QTY INC IN UNIT
						GROUP 4700 ROCKER ARM COVER VENT		
92	1	PAOZZ	5310-00-761-6882	96906	MS51967-2	NUT,PLAIN,HEXAGON	EA	1
92	2	PAOZZ	5310-00-582-5965	96906	MS35338-44	WASHER,LOCK	EA	1
92	3	PAOZZ	5305-00-068-0502	96906	MS90725-6	SCREW,CAP,HEXAGON H	EA	1
92	4	PAOZZ	5340-00-809-1500	96906	MS21333-107	CLAMP,LOOP	EA	1
92	5	PAOZZ	4730-00-908-3194	96906	MS35842-11	CLAMP,HOSE	EA	1
92	6	XDOZZ		01276	FC3260S	TUBE,VENT	EA	1
92	7	PAOZZ	4720-00-902-1549	72582	5130140	HOSE,PREFORMED	EA	1

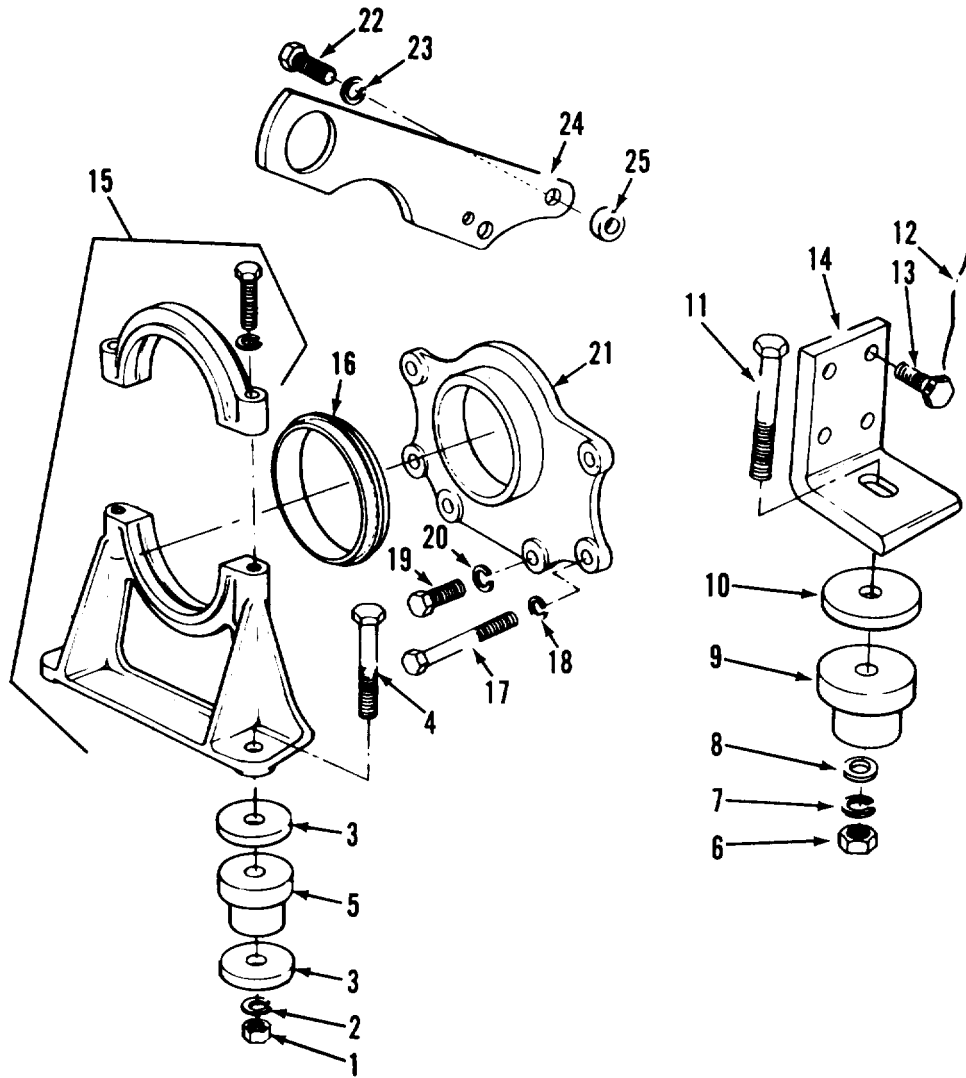

TAO3280

Figure 93. Engine Support and Lifting Bracket

(1) ILLUSTRATION (a) FIG NO	(2) ITEM NO	(3) SMR CODE	(4) NATIONAL STOCK NUMBER	(5) FSCM	(6) PART NUMBER	TM10-3930-634-34P (6) DESCRIPTION	(7) USABLE ON CODE	U/M	(8) QTY INC IN UNIT
GROUP 4700 ENGINE SUPPORTS AND LIFTING									
BRACKET									
93	1	PAOZZ	5310-00-768-0318	96906	MS51967-14	NUT, PLAIN, HEXAGON		EA	2
93	2	PAOZZ	5310-00-834-7606	96906	MS35340-48	WASHER, LOCK		EA	2
93	3	PAFZZ	5365-00-902-2022	03677	LT1-568	SPACER, SLEEVE		EA	4
93	4	PAFZZ	5305-00-071-2241	96906	MS90725-10	SCREW, CAP, HEXAGON H		EA	2
93	5	PCFZZ	5365-00-840-9571	76005	J6256-3	BUSHING, RUBBER		EA	2
93	6	PAFZZ	5310-00-763-8920	96906	MS51967-20	NUT, PLAIN, HEXAGON		EA	2
93	7	PAFZZ	5310-00-045-5001	96906	MS35340-50	WASHER, LOCK		EA	2
93	8	PAFZZ	5310-00-809-5997	96906	MS27183-17	WASHER FLAT		EA	2
93	9	PCFZZ	5340-00-949-1715	76005	J80C6-6	MOUNT, RESILIENT		EA	2
93	10	PAFZZ	5365-00-902-2030	03677	LT1-569	SPACER, SLEEVE		EA	2
93	11	PAFZZ	5305-00-269-3221	96906	MS90725-71	SCREW, CAP, HEXAGON H		EA	2
93	12	PAFZZ		96906	MS20995N51-13	WIRE, NONELECTRIAL		EA	2
93	13	PAFZZ	5305-00-926-5615	96906	MS18154-114	SCREW, CAP, HEXAGON H		EA	8
93	14	XDFZZ		03677	LT1-540	BRACKET, ENG MTG		EA	2
93		PAFPD	2815-01-074-4964	72582	5043-7000	ENGINE, DIESEL		EA	1
93	15	XDFZZ		72582	5122523	SUPPORT ASSEMBLY, EN		EA	1
93	16	PAFZZ	2815-00-932-4864	72582	5122409	RING, CUSHION		EA	1
93	17	PAFZZ	5305-00-269-3222	96906	MS90725-72	SCREW, CAP, HEXAGON H		EA	4
93	18	PAOZZ	5310-00-637-9541	96906	MS35338-46	WASHER, LOCK		EA	4
93	19	PAFZZ	5305-00-071-1788	96906	MS90728-87	SCREW, CAP, HEXAGON H		EA	2
93	20	PAFZZ	5310-00-209-0965	96906	MS35338-47	WASHER, LOCK		EA	2
93	21	XDFZZ		72582	5128660	SUPPORT ASSEMBLY, EN		EA	1
93	22	PAFZZ	5305-00-543-2419	72582	186619	SCREW, CAP, HEXAGON H		EA	2
93	23	PAOZZ	5310-00-637-9541	96906	MS35338-46	WASHER, LOCK		EA	2
93	24	XDFZZ		72582	5122872	BRACKET, LIFT		EA	1
93	25	XDFZZ		72582	5164294	SPACER		EA	2

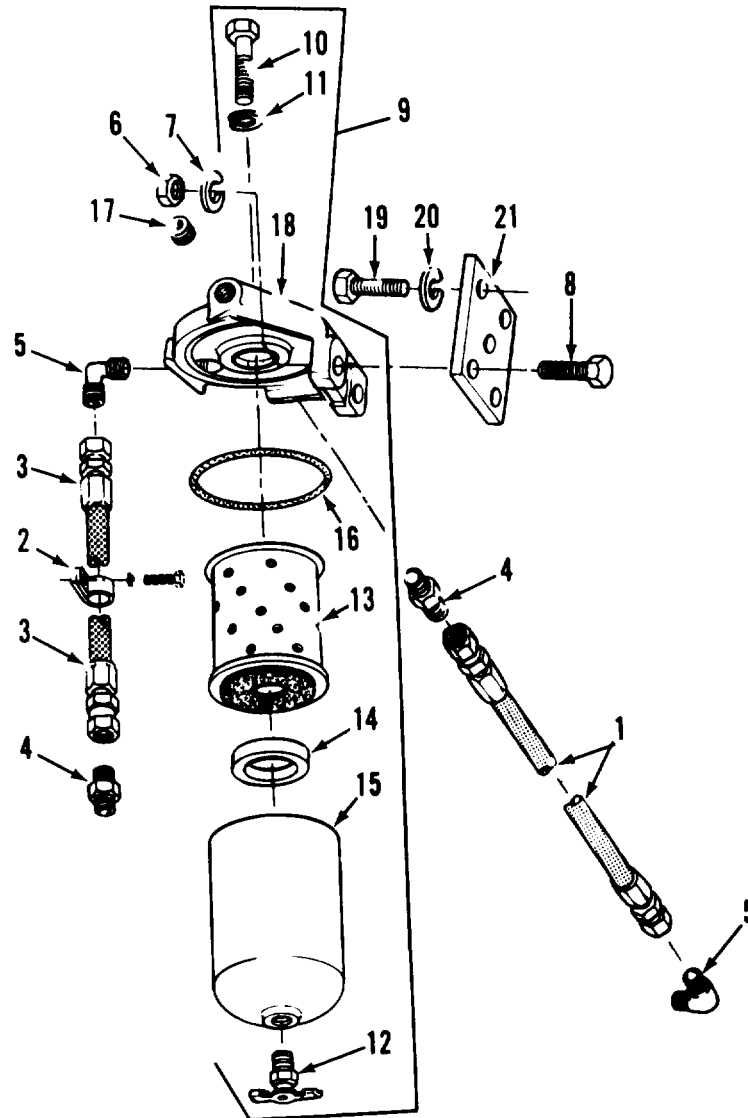

TAO3281

Figure 94. Fuel Filter and Lines (Secondary)

(1) ILLUSTRATION (a) FIG NO	(2) ITEM NO	(3) SMR CODE	(4) NATIONAL STOCK NUMBER	(5) FSCM	(6) PART NUMBER	TM10-3930-634-34P (6) DESCRIPTION	(7) USABLE ON CODE	U/M	(8) QTY INC IN UNIT
						GROUP 4800 FUEL FILTER AND LINES			
						(SECONDARY)			
94	1	PAOZZ	4720-00-470-2041	72582	5136331	HOSE ASSEMBLY, NONME		EA	1
94	2	PAOZZ	5340-00-720-6213	96906	MS21333-59	CLAMP, LOOP		EA	3
94	3	PAOZZ	4720-00-932-7373	72582	5137321	HOSE ASSEMBLY, NONME		EA	1
94	4	PAOZZ	4730-00-322-8457	K5614	6-6FTXS	ADAPTER, STRAIGHT, PI		EA	2
94	5	PAOZZ	4730-00-901-1289	96906	MS51505A6	ELBOW, TUBE		EA	2
94	6	PAOZZ	5310-00-732-0558	11743	123221	NUT, PLAIN, HEXAGON		EA	2
94	7	PAOZZ	5310-00-637-9541	96906	MS35338-46	WASHER, LOCK		EA	2
94	8	PAOZZ	5305-00-068-0511	96906	MS9C728-62	SCREW, CAP, HEXAGON H		EA	2
94	9	PAOZZ	2910-00-112-0263	72582	6436146	FILTER, FLUID, PRESSU		EA	1
94	10	PAOZZ	5306-00-604-7961	72582	5574118	BOLT, SHOULDER		EA	1
94	11	PAOZZ	5310-00-551-0433	72582	1503536	WASHER, FLAT		EA	1
94	12	PAOZZ	4820-00-849-1220	96906	MS35782-5	COCK, DRAIN		EA	1
94	13	PADZZ	2910-00-930-4727	72582	5193829	FILTER ELEMENT, FLUI		EA	1
94	14	PAOZZ	5330-00-612-3123	72582	5574126	GASKET		EA	1
94	15	XAOZZ		72582	5574125	FILTER BODY, FLUID		EA	1
94	16	PAOZZ	5330-00-846-9841	72582	5574161	GASKET		EA	1
94	17	PAOZZ	4730-00-187-4207	72915	103878	PLUG, PIPE		EA	1
94	18	XDOZZ		72582	6436254	HEAD, FLUID FILTER		EA	1
94	19	PAOZZ	5305-00-942-2196	96906	MS18154-6D	SCREW, CAP, HEXAGON H		EA	2
94	20	PAFZZ	5310-00-637-9541	96906	MS35338-46	WASHER, LOCK		EA	1
94	21	XDOZZ		72582	5136303	BRACKET, FILTER		EA	1

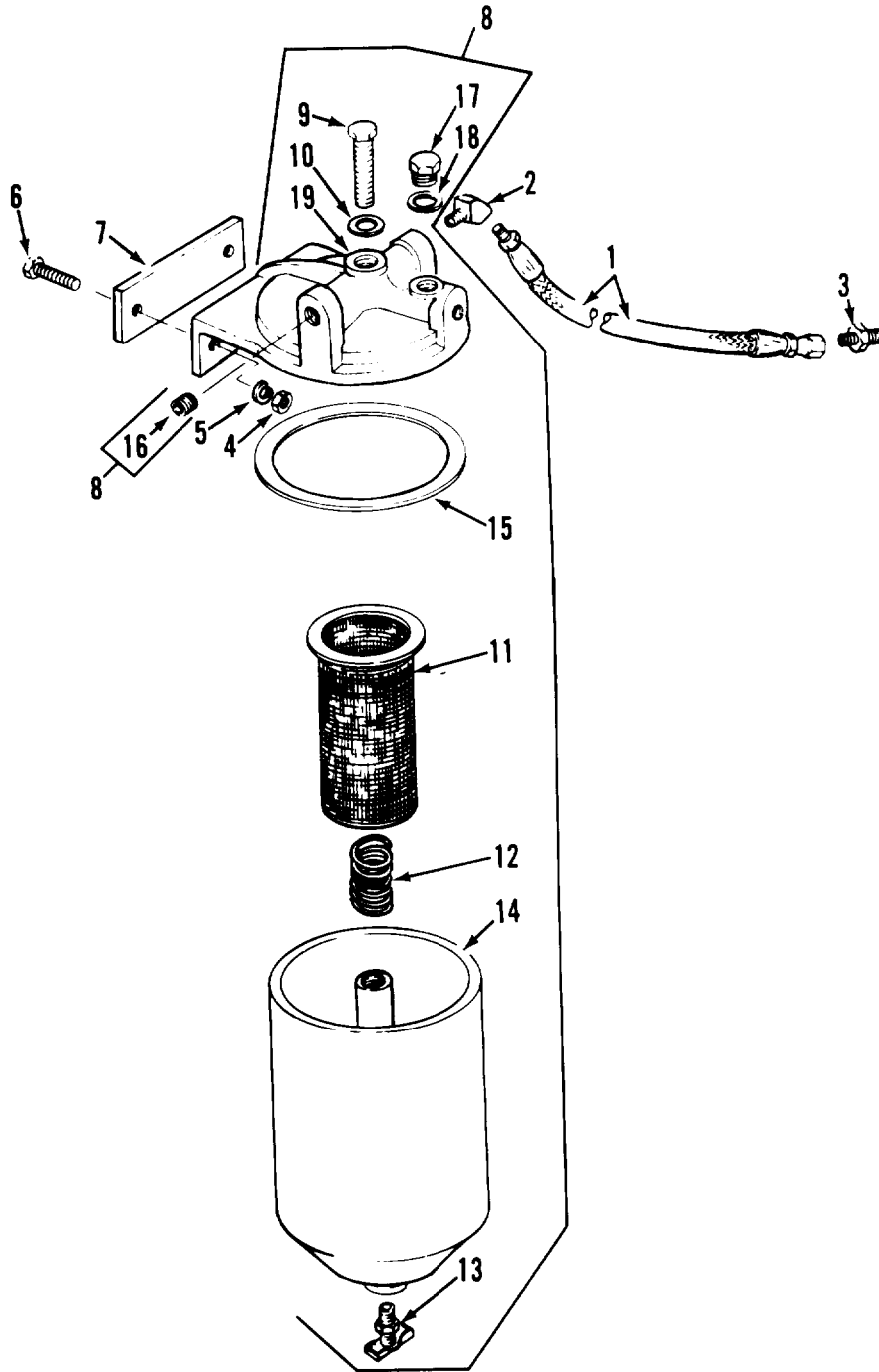

TAO3282

Figure 95. Fuel Stainer (Primary)

(1) ILLUSTRATION (a) FIG NO	(2) (b) ITEM NO	(3) SMR CODE	(4) NATIONAL STOCK NUMBER	(5) FSCM	(5) PART NUMBER	TM10-3930-634-34P (6) DESCRIPTION	(7) USABLE ON CODE	U/M	(8) QTY INC IN UNIT
						GROUP 4800 FUEL STRAINER (PRIMARY)			
95	1	PAOZZ	4720-00-906-0702	72582	5136232	HOSE ASSEMBLY, NONME	EA		1
95	2	PAOZZ	4730-00-812-7999	96906	MS51504A6	ELBOW, PIPE TO TUBE	EA		1
95	3	PAOZZ	4730-00-322-8457	K5614	6-6FTXS	ADAPTER, STRAIGHT, PI	EA		1
95	4	PAOZZ	5310-00-732-0558	11743	123221	NUT, PLAIN, HEXAGON	EA		2
95	5	PAOZZ	5310-00-261-7340	72582	103321	WASHER, LOCK	EA		2
95	6	PAOZZ	5305-00-018-0129	72582	180129	SCREW, CAP, HEXAGON H	EA		2
95	7	XDOZZ		72582	5118896	SPACER, STRAINER	EA		1
95	8	XDOZZ		72582	5577342	STRAINER ASSY	EA		1
95	9	PAOZZ	5305-01-004-2813	70040	6435046	SCREW, CAP, HEXAGON H	EA		1
95	10	PAOZZ	5310-00-551-0433	72582	1503536	WASHER, FLAT	EA		1
95	11	PAOZZ	2910-00-363-8608	72582	1595655	ELEMENT, STRAINER	EA		1
95	12	PAOZZ	5360-00-932-4842	72582	6435048	SPRING, FUEL STRAINE	EA		1
95	13	PAOZZ	4820-00-849-1220	96906	MS35782-5	COCK, DRAIN	EA		1
95	14	XAOZZ		72582	6435007	SHELL, STRAINER	EA		1
95	15	PAOZZ	5330-00-290-7879	72582	1503541	GASKET	EA		1
95	16	PAOZZ	4730-00-034-1397	96906	MS20913-2CR	PLUG, PIPE	EA		1
95	17	PAOZZ	5365-00-485-0847	72582	6435047	PLUG, MACHINE THREAD	EA		1
95	18	PAOZZ	5330-00-317-1677	72582	1503538	GASKET	EA		1
95	19	XAOZZ		72582	5576855	COVER, STRAINER	EA		1

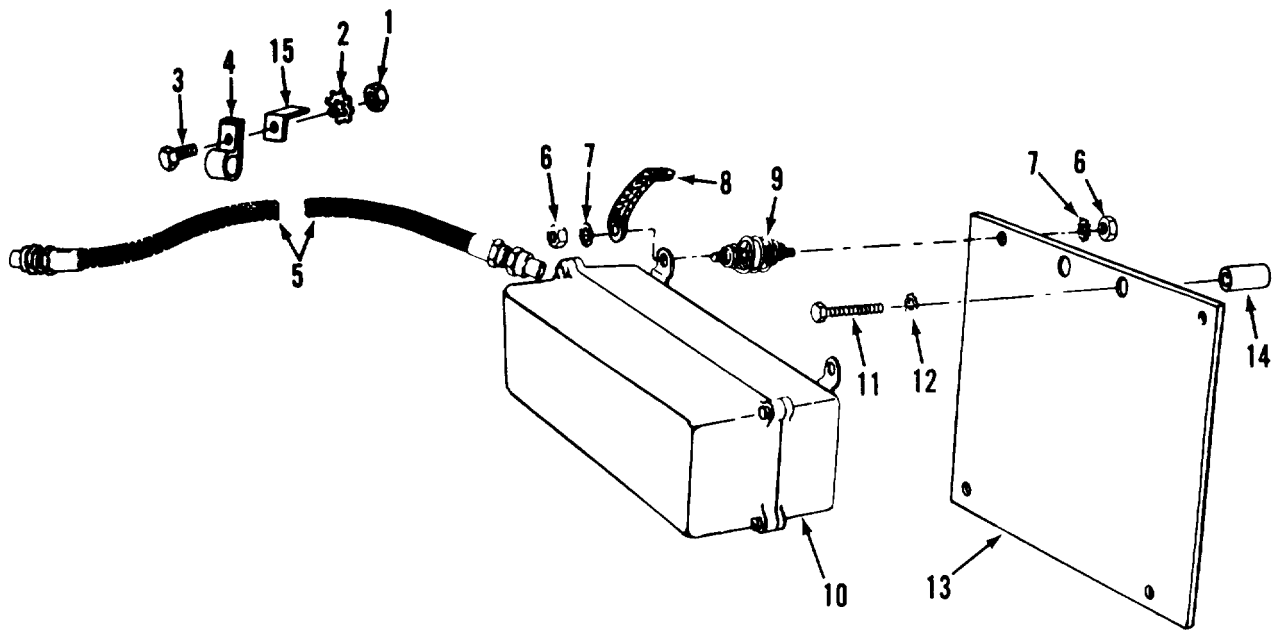

TA03283

Figure 96. Voltage Regulator

(1) ILLUSTRATION (a) FIG NO	(2) (b) ITEM NO	(3) SMR CODE	(4) NATIONAL STOCK NUMBER	(5) FSCM	(6) PART NUMBER	TM10-3930-634-34P (6) DESCRIPTION	(7) USABLE ON CODE	U/M	(8) QTY INC IN UNIT
						GROUP 4900 VOLTAGE REGULATOR			
96	1	PAOZZ	5310-00-732-0558	96906	MS51967-8	NUT,PLAIN,HEXAGON	EA		2
96	2	PAOZZ	5310-00-061-1258	72582	178551	WASHER,LOCK	EA		2
96	3	PAOZZ	5305-00-115-9526	96906	MS18154-54	SCREW,CAP,HEXAGON H	EA		1
96	4	PAOZZ	5340-00-484-1847	72582	5174091	CLAMP,LOOP	EA		1
96	5	PAOZZ	2920-00-739-0820	72582	5127693	CABLE ASSEMBLY,SPEC	EA		1
96	6	PAOZZ	5310-00-141-3669	19315	901700K1	NUT,PLAIN,HEXAGON	EA		8
96	7	PAOZZ	5310-00-889-2527	96906	MS45904-72	WASHER,LOCK	EA		10
96	8	PAOZZ	2920-00-691-9698	72582	5187908	LEAD,ELECTRICAL	EA		1
96	9	PAOZZ	5360-00-510-5040	72582	5179976	SPRING,HELICAL,EXTE	EA		4
96	10	PAOZZ	2920-00-800-7218	19207	11631857	REGULATOR,ENGINE GE	EA		1
96	11	PAOZZ	5305-01-057-0334	72582	454907	SCREW,CAP,HEXAGON H	EA		2
96	12	PAOZZ	5310-00-061-1258	72582	178551	WASHER,LOCK	EA		2
96	13	XDFZZ		72582	5138342	PLATE,RGLTR MTG	EA		1
96	14	XDFZZ		72582	5156404	SPACER,PLATE	EA		2
96	15	XDFZZ		72582	5108612	BRACKET,CLIP	EA		1

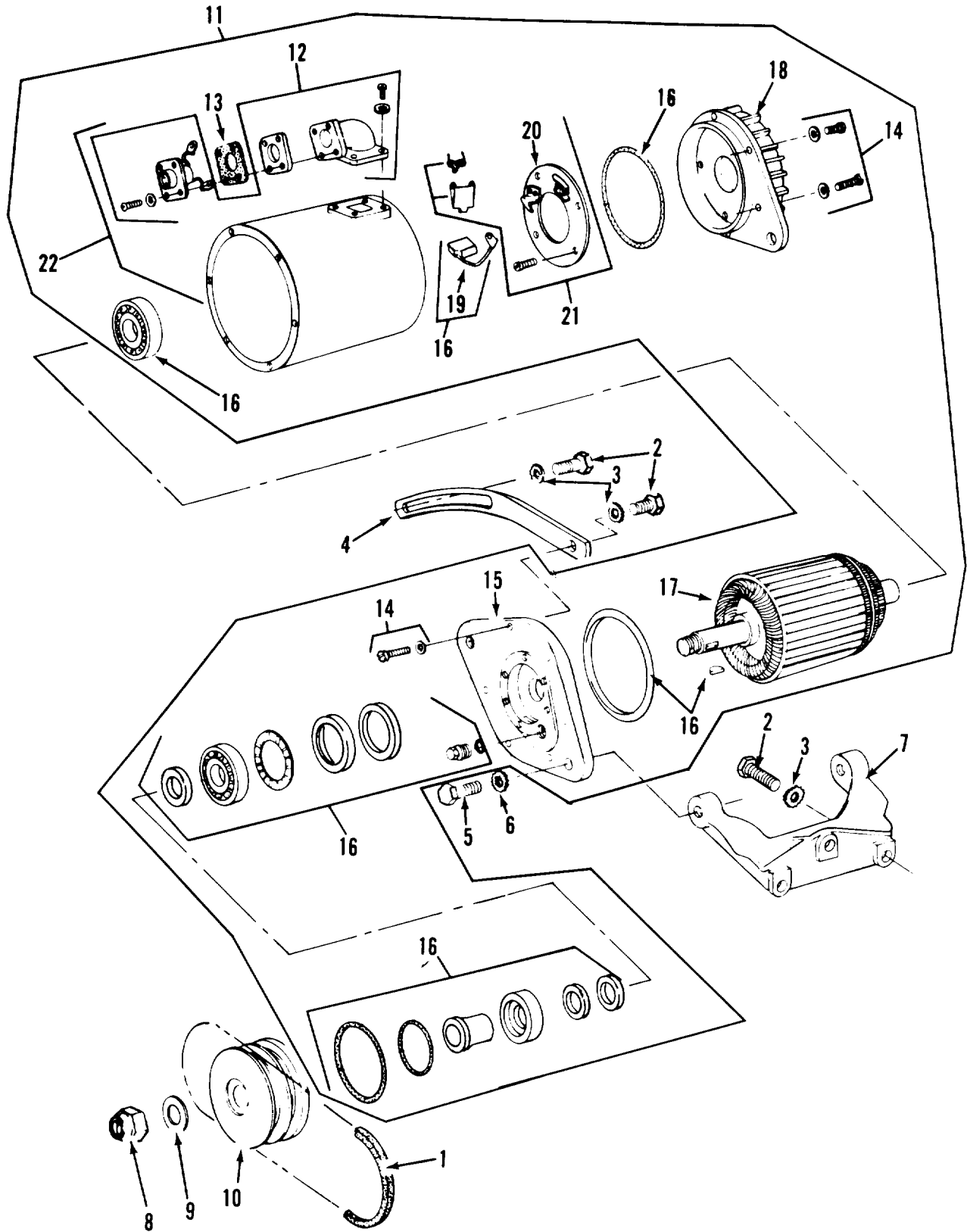

TAO3284

Figure 97. Generator

(1) ILLUSTRATION (a) FIG NO	(2) (b) ITEM NO	(3) SMR CODE	(4) NATIONAL STOCK NUMBER	(5) FSCM	(6) PART NUMBER	TM10-3930-634-34P (6) DESCRIPTION	(7) USABLE ON CODE	U/M	(8) QTY INC IN UNIT
						GROUP 5000 GENERATOR			
97	1	PAOZZ	3030-00-883-1159	96906	MS51065-42-2	BELTS,V,MATCHED SET	EA		1
97	2	PAOZZ	5305-00-942-2196	96906	MS18154-60	SCREW,CAP,HEXAGON H	EA		5
97	3	PAOZZ	5310-00-061-1258	72582	178551	WASHER,LOCK	EA		5
97	4	XDOZZ		72582	5121070	STRAP,ADJ,GEN	EA		1
97	5	PAOZZ	5305-00-069-5575	96906	MS90725-88	SCREW,CAP,HEXAGON H	EA		2
97	6	PAOZZ	5310-00-883-8741	96906	MS35334-22	WASHER,LOCK	EA		2
97	7	PAOZZ	2920-00-932-4847	72582	5136712	BRACKET,GENERATOR	EA		1
97	8	PAFZZ	5310-00-171-2444	96906	MS51922-38	NUT,SELF-LOCKING,HE	EA		1
97	9	PAFZZ	5310-00-848-7050	72582	5125608	WASHER,FLAT	EA		1
97	10	PAFZZ	3020-00-932-4846	72582	5136692	PULLEY,GENERATOR	EA		1
97	11	PAFZZ	2920-00-903-9534	192C7	10950808	GENERATOR,ENGINE AC	EA		1
97	12	PAFZZ	2920-00-932-3406	19728	GHA1069S	RECEPTACLE,GENERATO	EA		1
97	13	PAFZZ	5330-00-202-3626	19728	XA767	GASKET	EA		1
97	14	PAFZZ	5305-00-551-4850	19728	90-683	SCREW ASSY	EA		1
97	15	PAFZZ	2920-00-999-5281	19207	10950810	HEAD,DRIVE END GENE	EA		1
97	16	XDFZZ		19728	K17213A	PARTS KIT,ENGINE GE	EA		1
97	17	PAFZZ	2920-00-492-4337	19728	GHA2006FTA	ARMATURE,GENERATOR	EA		1
97	18	PAFZZ	2920-00-737-4749	19728	GHA1052A	END BELL,ELECTRICAL	EA		1
97	19	XAFZZ		19728	GHA2012S	BRUCH SET	EA		1
97	20	PAFZZ	5977-00-737-4886	12204	1273437	HOLDER ASSEMBLY,ELE	EA		1
97	21	PAFZZ	2920-00-551-2969	19728	90-608	ARM AND SPRING ASSE	EA		1
97	22	PAFZZ	2920-00-932-4828	19728	GHA2051AS1	FRAME AND FIELD ASS	EA		1

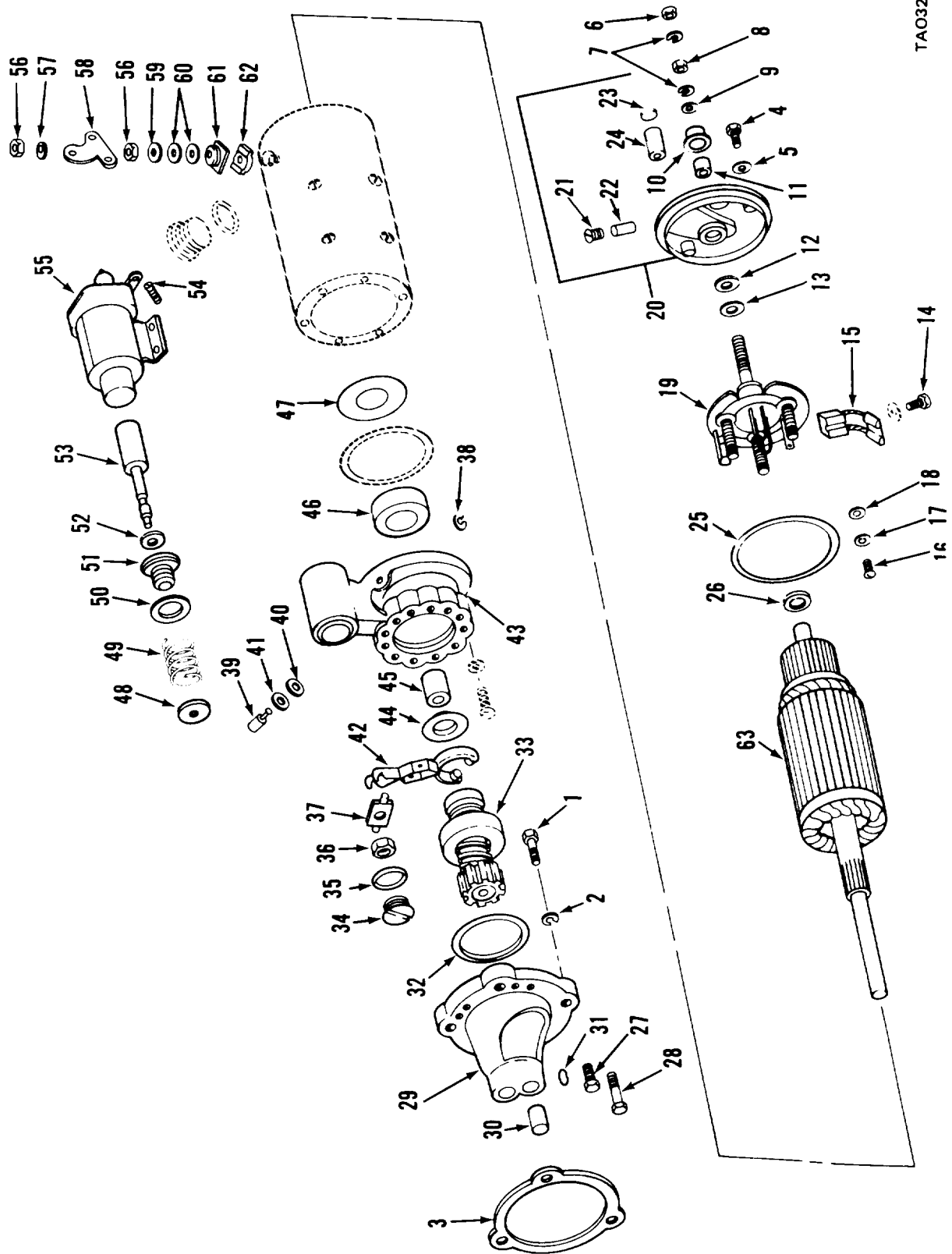

TAO3285

Figure 98. Starter

(1) ILLUSTRATION (a) FIG NO	(2) ITEM NO	(3) SMR CODE	(4) NATIONAL STOCK NUMBER	(5) FSCM	(6) PART NUMBER	TM10-3930-634-34P (6) DESCRIPTION	(7) USABLE ON CODE	U/M	(8) QTY INC IN UNIT
						GROUP 5100 STARTER			
98	1	PAFZZ	5306-00-118-5046	72582	5131967	BOLT, STARTER MTG	EA		2
98	2	PAFZZ	5310-00-584-5272	02978	ERNA245	WASHER, LOCK	EA		8
98	3	PAFZZ	5330-00-980-1546	72582	513C995	GASKET	EA		1
98	4	PAFZZ	5305-00-068-0515	96906	MS90727-8	SCREW, CAP, HEXAGON H	EA		9
98	5	PAFZZ	5310-00-582-5965	96906	MS35338-44	WASHER, LOCK	EA		9
98	6	PAFZZ	5310-00-768-0318	16764	9413509	NUT, PLAIN, HEXAGON	EA		1
98	7	PAFZZ	5310-00-999-2296	24617	9421427	WASHER, LOCK	EA		2
98	8	PAFZZ	5310-00-999-2291	16764	9414418	NUT, PLAIN, HEXAGON	EA		1
98	9	XDFZZ		16764	8327326	WASHER, FLAT	EA		1
98	10	PAFZZ	5970-00-734-8918	19207	7348918	INSULATOR, BUSHING	EA		1
98	11	PAFZZ	5970-00-734-8919	19207	7348919	INSULATOR, BOWL	EA		1
98	12	XAFZZ		16784	1942969	BUSHING, STARTER	EA		1
98	13	XAFZZ		19207	8665825	WASHER, FLAT	EA		2
98	14	PAFZZ	5305-00-984-6191	96906	MS35206-243	SCREW, MACHINE	EA		3
98	15	PAFZZ	5977-00-754-8153	19207	5702705	BRUSH, ELECTRICAL CO	EA		1
98	16	PAOZZ	5305-00-984-6193	96906	MS35206-245	SCREW, MACHINE	EA		4
98	17	PAFZZ	5310-00-045-3299	96906	MS35338-42	WASHER, LOCK	EA		4
98	18	PAFZZ	5310-00-262-4753	19207	7529187	WASHER, FLAT	EA		1
98	19	PAFZZ	5977-00-786-9564	19764	1948515	HOLDER ASSEMBLY, ELE	EA		1
98	20	PAFZZ	2920-00-086-7979	16764	1951073	END BELL, ELECTRICAL	EA		1
98	21	XDFZZ		16764	1951874	PLUG, WICK RETAINING	EA		1
98	22	PAFZZ	2920-00-865-8270	16764	1916439	WICK	EA		1
98	23	XAFZZ		96906	MS35648-6	PLUG, EXPANSION	EA		1
98	24	XAFZZ		19207	8380683	BEARING, SLEEVE	EA		1
98	25	XAFZZ		96906	MS28775-243	PACKING, PREFORMED	EA		2
98	26	PAFZZ	5310-00-178-9612	19207	7348958	WASHER, FLAT	EA		1
98	27	XAFZZ		19207	7748638	BOLT, INTERNAL WRENC	EA		5
98	28	XAFZZ		19207	7748639	BOLT, INTERNAL WRENC	EA		1
98	29	XDFZZ		16764	1949606	HOUSING, ENGINE DRIV	EA		1
98	30	XAFZZ		19207	10951342	BEARING, SLEEVE	EA		1
98	31	PAFZZ	9320-00-757-7131	16764	1949619	BALL, RUBBER	EA		1
98	32	XAFZZ		19207	7748635	GASKET	EA		1
98	33	PAFZZ	2920-01-120-8560	19207	11602684	DRIVE, ENGINE, ELEC	EA		1
98	34	PAFZZ		19207	8327432	PLUG	EA		2
98	35	XAFZZ		19207	10951331	GASKET	EA		3
98	36	PAFZZ	5310-00-965-6000	16764	9412305	NUT, SELF-LOCKING, HE	EA		1
98	37	PAFZZ		19207	1945475	GUIDE, PLUNGER	EA		1
98	38	XAFZZ		96906		RING, RETAINING	EA		2
98	39	PAFZZ	2920-00-034-4216	16764	1948529	SHAFT, SHOULDERED	EA		1

(1) ILLUSTRATION (a) FIG NO	(2) ITEM NO	(3) SMR CODE	(4) NATIONAL STOCK NUMBER	(5) FSCM	(6) PART NUMBER	TM10-3930-634-34P (6) DESCRIPTION	(7) USABLE ON CODE	U/M	(8) QTY INC IN UNIT
98	40	XAFZZ		96906	MS28775-010	PACKING, PREFORMED	EA		1
98	41	XAFZZ		96906	MS28775-012	PACKING, PREFORMED	EA		1
98	42	PAFZZ	6110-00-757-7187	16764	1945484	LEVER ASSEMBLY	EA		1
98	43	PAFZZ	2920-00-821-2943	16764	1951069	HOUSING ASSEMBLY, LE	EA		1
98	44	PAFZZ	5310-00-297-7319	16764	1911644	WASHER, FLAT	EA		1
98	45	XAFZZ		19207	7748634	BEARING, SLEEVE	EA		1
98	46	XAFZZ		21450	500013	SEAL, PLAIN ENCASED	EA		1
98	47	XDFZZ		16764	1936466	WASHER	EA		1
98	48	PAFZZ	5310-00-822-2241	16764	L948526	WASHER, RECESSED	EA		1
98	49	XAFZZ		19207	7748643	SPRING, HELICAL	EA		1
98	50	PAFZZ	5310-00-822-2236	16764	1948520	WASHER, RECESSED	EA		1
98	51	XAFZZ		19207	7748637	BELLOWS, PROTECTION	EA		1
98	52	PAFZZ	5310-00-062-2051	16764	1948519	WASHER, FLAT	EA		1
98	53	PAFZZ	2920-00-822-2287	16764	1948522	PLUNGERASSEMBLY	EA		1
98	54	XAFZZ		19207	7748641	SCREW, ASSY WASHER	EA		4
98	55	PAFZZ	2920-00-807-2408	19207	8737877	RELAY, ELECTROMAGNET	EA		1
98	56	PAFZZ	5310-00-999-2291	16764	9414418	NUT, PLAIN, HEXAGON	EA		1
98	57	PAFZZ	5310-00-999-2296	24617	9421427	WASHER, LOCK	EA		1
98	58	XDFZZ		16764	1948507	STRAP, TERMINAL	EA		1
98	59	PAFZZ		16764	8327326	WASHER, LOCK, TERM	EA		1
98	60	PAFZZ	5310-00-719-5470	16764	1922457	WASHER, NONMETALLIC	EA		2
98	61	XAFZZ		16764	1965419	SUPPORT	EA		1
98	62	XAFZZ		24617	1965421	INSULATOR	EA		1
98	63	XAFZF		19207	8737876	STARTER, ENGINE, ELEC	EA		1
98		PAFZZ	2920-00-089-3369	19207	5702708	PARTS KIT, ELECTRICA	EA		1

THIS PAGE INTENTIONALLY LEFT BLANK

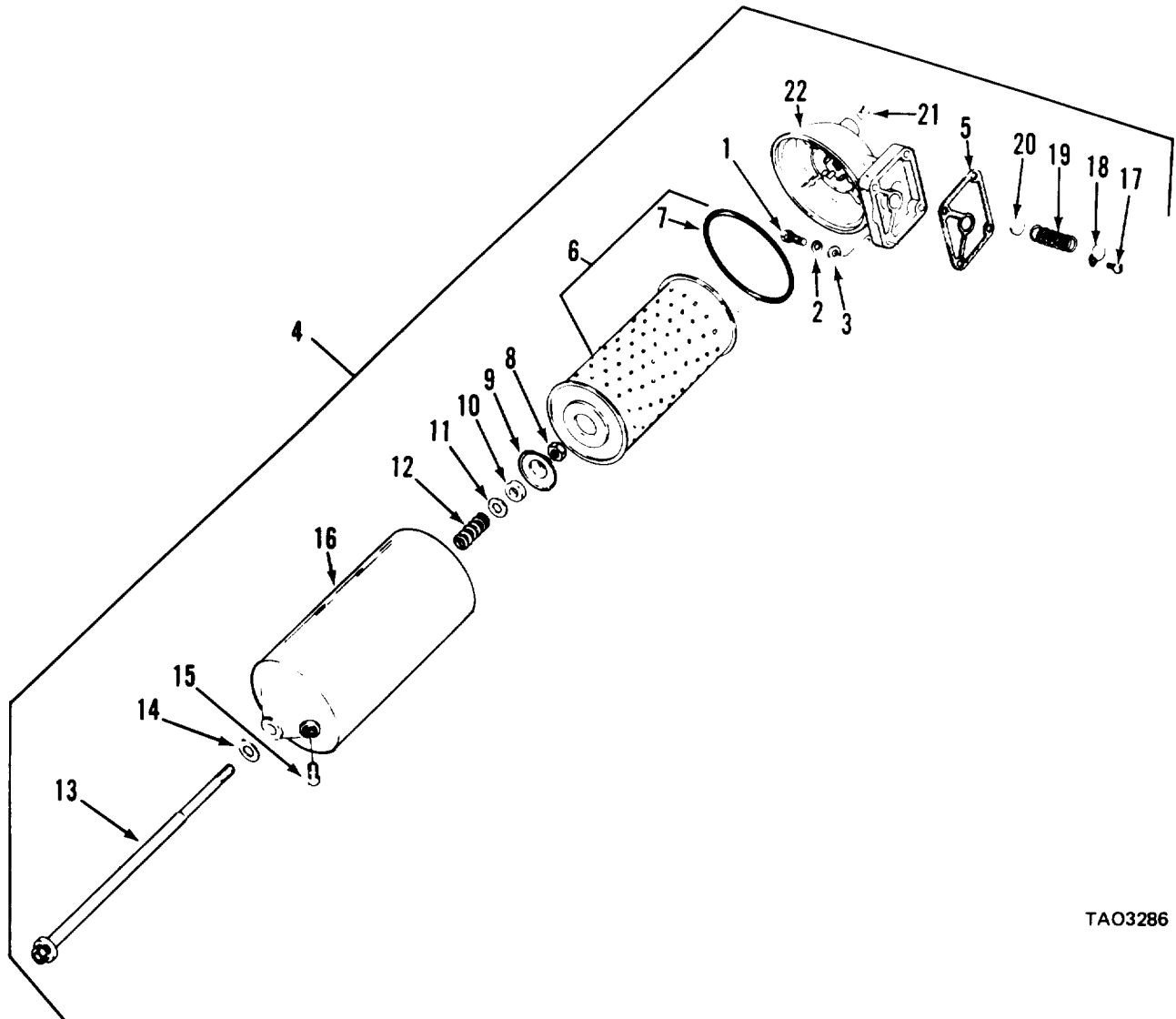

TAO3286

Figure 99. Oil Filter

(1) ILLUSTRATION (a) FIG NO	(2) (b) ITEM NO	(3) SMR CODE	(4) NATIONAL STOCK NUMBER	(5) FSCM	(5) PART NUMBER	TM10-3930-634-34P (6) DESCRIPTION	(7) USABLE ON CODE	(8) QTY INC IN UNIT
						GROUP 5200 OIL FILTER		
99	1	PAFZZ	5305-00-725-2317	96906	MS90728-64	SCREW,CAP,HEXAGON H	EA	4
99	2	PAFZZ	5310-00-261-7340	96906	MS35338-8	WASHER,LOCK	EA	4
99	3	PAOZZ	5310-00-080-6004	96906	MS27183-14	WASHER,FLAT	EA	4
99	4	PAOZZ	2940-00-944-2082	72582	510C800	FILTER	EA	1
99	5	PAOZZ	5330-00-735-4298	72582	5121205	GASKET	EA	1
99	6	PAOZZ	2940-00-580-6283	96906	MS35802-3	FILTER ELEMENT,FLUI	EA	1
99	7	PAOZZ	5330-00-290-7860	72582	5571024	GASKET	EA	1
99	8	PAOZZ	5310-00-136-5712	72582	122366	NUT,PLAIN,HEXAGON	EA	1
99	9	PAOZZ	5330-00-629-6340	72582	5187309	RETAINER,PACKING	EA	1
99	10	PAOZZ	5330-00-604-8094	72582	5187310	PACKING,PREFORMED	EA	1
99	11	PAOZZ	5365-00-262-4701	72582	5154538	SPACER,RING	EA	1
99	12	PAOZZ	5360-00-801-8731	72582	5187308	SPRING,HELICAL,COMP	EA	1
99	13	PAOZZ	5306-00-870-6222	72582	5120740	BOLT,SHOULDER	EA	1
99	14	PAOZZ	5330-00-833-0870	72582	6437298	GASKET SET	EA	1
99	15	PAOZZ	4820-00-360-8299	72582	5570480	VALVE,PLUG	EA	1
99	16	XDOZZ		72582	5574008	SHELL,OIL FILTER	EA	1
99	17	PAOZZ	5305-00-930-3427	72582	450865	SCREW,TAPPING,THREA	EA	1
99	18	PAOZZ	2815-00-905-7917	72582	5134456	RETAINER	EA	1
99	19	PAOZZ	5360-00-930-3264	72582	5134477	SPRING,HELICAL,COMP	EA	1
99	20	PAOZZ	4820-00-360-8299	72582	5570480	VALVE,PLUG	EA	1
99	21	PAOZZ	4730-00-187-4207	72915	103878	PLUG,PIPE	EA	1
99	22	PAOZZ	2815-00-131-5586	72582	5134908	ADAPTER,OIL FILTER	EA	1

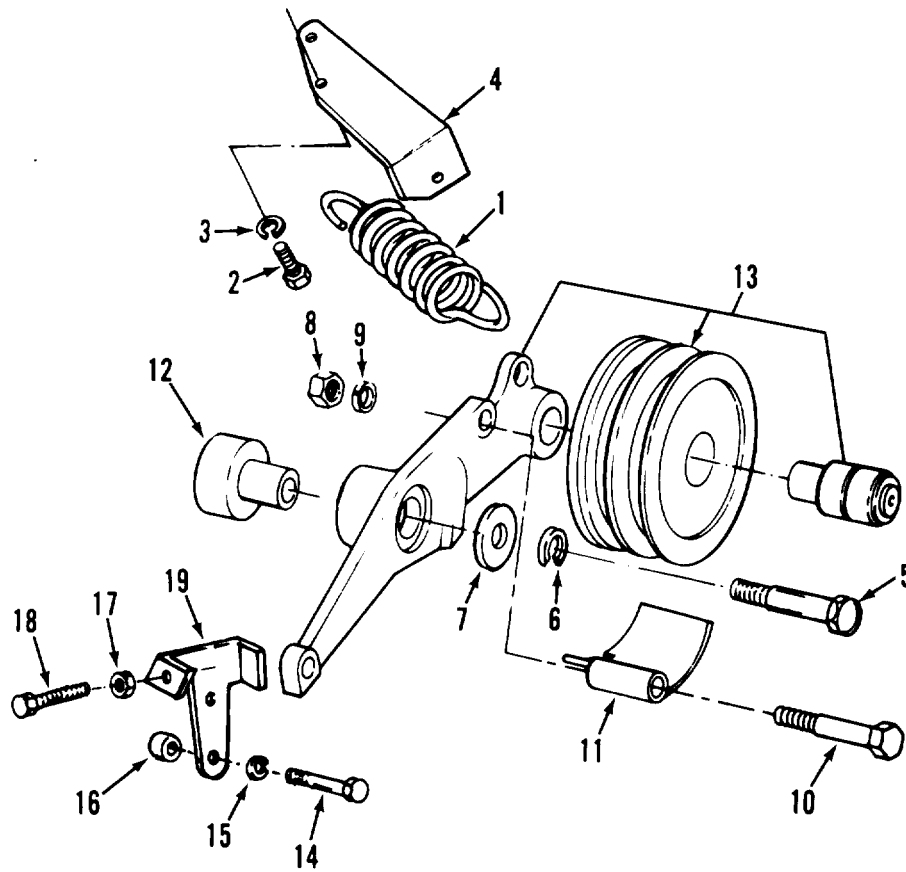

TAO3287

Figure 100. Belt Tightener

(1) ILLUSTRATION (a) FIG NO	(2) (b) ITEM NO	(3) SMR CODE	(4) NATIONAL STOCK NUMBER	(5) FSCM	(5) PART NUMBER	TM10-3930-634-34P (6) DESCRIPTION	(7) USABLE ON CODE	U/M	(8) QTY INC IN UNIT
						GROUP 5300 BELT TIGHTENER			
100	1	PAOZZ	5360-00-932-4845	72582	5136654	SPRING, HELICAL, EXTE	EA		1
100	2	PAOZZ	5306-00-007-9858	24617	186282	BOLT, MACHINE	EA		2
100	3	PAOZZ	5310-00-261-7340	72582	103321	WASHER, LOCK	EA		2
100	4	XDOZZ		72582	5136439	BRKT, FAN PUL	EA		1
100	5	PAOZZ	5305-00-018-6289	72582	186289	SCREW, CAP, HEXAGON H	EA		1
100	6	PAOZZ	5310-00-261-7340	72582	103321	WASHER, LOCK	EA		1
100	7	PAOZZ	5310-01-018-0087	72582	5139928	WASHER, FLAT	EA		1
100	8	PAOZZ	5310-00-880-7746	96906	MS51968-5	NUT, PLAIN, HEXAGON	EA		1
100	9	PAOZZ	5310-00-407-9566	03538	M405P42C12	WASHER, LOCK	EA		4
100	10	PAOZZ	5306-01-056-5052	72582	181350	BOLT, MACHINE	EA		1
100	11	XDOZZ		72582	5137548	GUIDE, FAN BELT	EA		1
100	12	PAOZZ	2930-00-932-9638	72582	5136653	HUB, IDLER BRACKET, F	EA		1
100	13	PAOZZ	2930-00-932-9672	72582	5136623	ARM ASSEMBLY, FAN	EA		1
100	14	PAOZZ	5306-00-242-5212	72582	455537	BOLT	EA		2
100	15	PAOZZ	5310-00-261-7340	72582	103321	WASHER, LOCK	EA		2
100	16	XDOZZ		72582	5178895	SPACER, BRACKET	EA		2
100	17	PAOZZ	5310-00-880-7746	96906	MS51968-5	NUT, PLAIN, HEXAGON	EA		1
100	18	PAOZZ	5306-00-207-8116	72582	100014	BODY, MACHINE	EA		1
100	19	XDOZZ		72582	5136445	BRACKET, ARM ADJ	EA		1

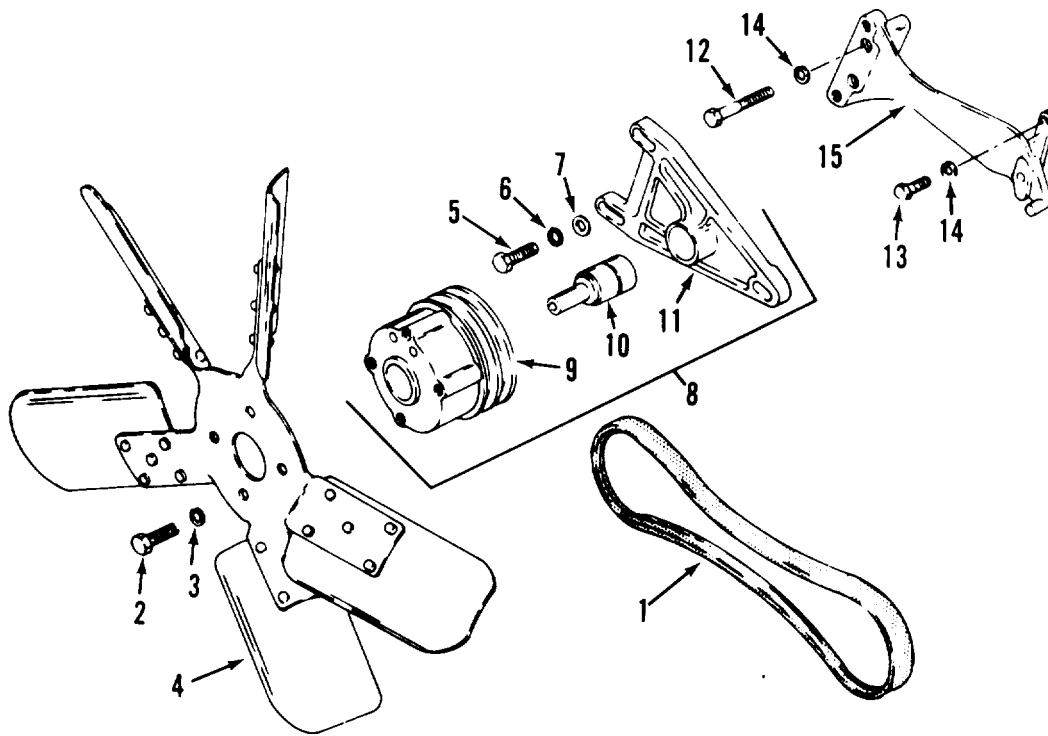

TAO3288

Figure 101. Fan and Pulley

(1) ILLUSTRATION (a) FIG NO	(2) (b) ITEM NO	(3) SMR CODE	(4) NATIONAL STOCK NUMBER	(5) FSCM	(6) PART NUMBER	TM10-3930-634-34P (6) DESCRIPTION	(7) USABLE ON CODE	U/M	(8) QTY INC IN UNIT
						GROUP 5300 FAN AND PULLEY			
101	1	PAOZZ	3030-00-124-3423	96906	MS51066-41-2	BELTS,V,MATCHED SET	EA		1
101	2	PAOZZ	5306-00-226-4826	96906	MS90728-33	BOLT,MACHINE	EA		4
101	3	PAOZZ	5310-00-407-9566	96906	MS35338-45	WASHER,LOCK	EA		1
101	4	PAOZZ	2930-00-055-2668	72582	5145904	IMPELLER,FAN,AXIAL	EA		1
101	5	PAOZZ	5305-00-688-2111	96906	MS90728-63	SCREW,CAP,HEXAGON H	EA		3
101	6	PAOZZ	5310-00-261-7340	72582	103321	WASHER,LOCK	EA		3
101	7	XDOZZ		72582	5164294	SPACER	EA		3
101	8	PAOZZ	2930-00-932-9636	72582	5136886	PULLEY ASSEMBLY,FAN	EA		1
101	9	XAOZZ		72582	5136620	PULLEY,GROOVE	EA		1
101	10	XAOZZ		72582	905619	BEARING,BALL,FAN AN	EA		1
101	11	PAOZZ	5340-01-057-1290	72582	5116477	BRACKET	EA		1
101	12	PAOZZ	5306-00-007-9858	24617	L86282	BOLT,MACHINE	EA		2
101	13	PAFZZ	5305-00-543-2419	96906	MS90728-61	SCREW,CAP,HEXAGON H	EA		2
101	14	PAOZZ	5310-00-261-7340	72582	103321	WASHER,LOCK	EA		4
101	15	PAOZZ	2930-00-901-1319	72582	5126868	SUPPORT,FAN	EA		1

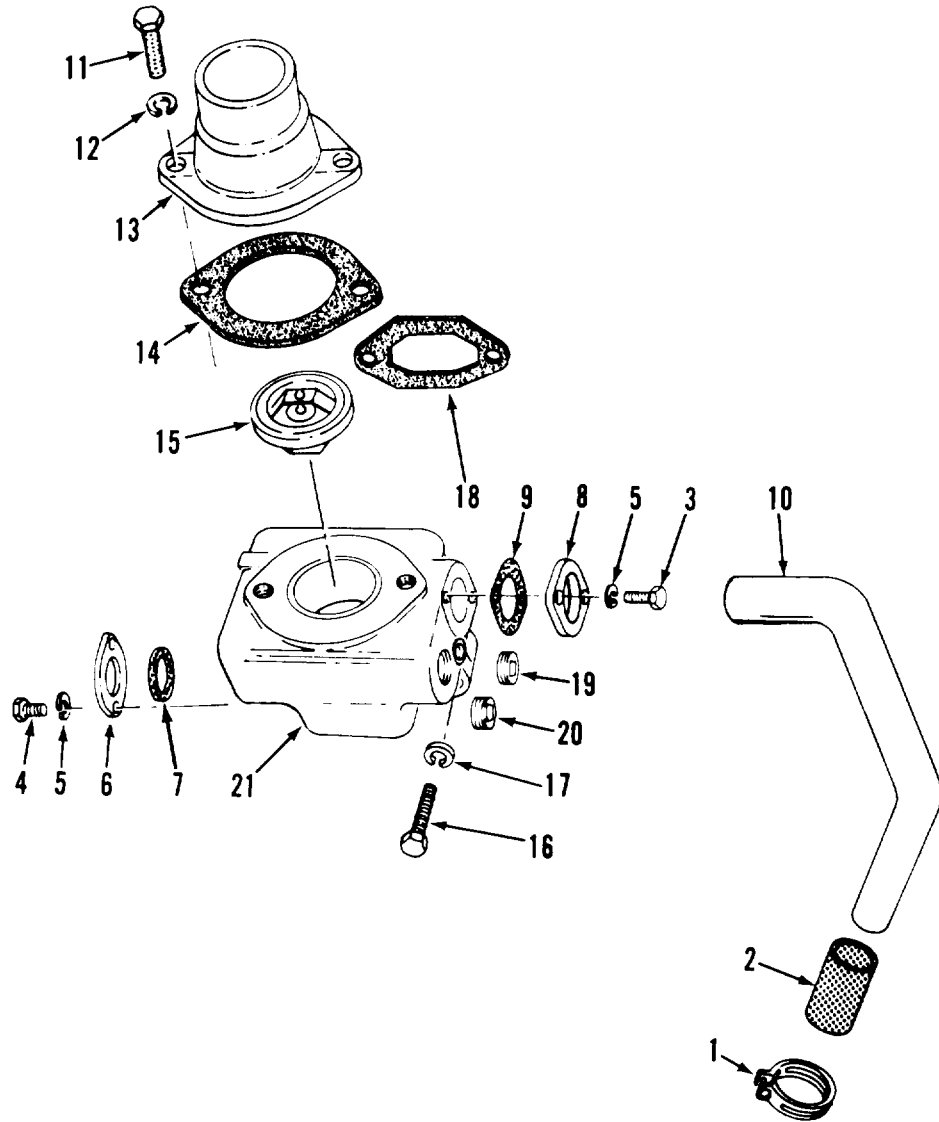

TAO3289

Figure 102. Thermostat and Water Connections

(1) ILLUSTRATION (a) FIG NO	(2) (b) ITEM NO	(3) SMR CODE	(4) NATIONAL STOCK NUMBER	(5) FSCM	(5) PART NUMBER	TM10-3930-634-34P (6) DESCRIPTION	(7) USABLE ON CODE	U/M	(8) QTY INC IN UNIT
						GROUP 5400 THERMOSTAT AND WATER			
						CONNECTIONS			
102	1	PAOZZ	4730-00-278-2523	33544	854-32780	CLAMP, HOSE		EA	2
102	2	PAOZZ		72582	5119251	HOSE, NONMETALLIC		EA	1
102	3	PAOZZ	5306-00-226-4826	72582	186625	BOLT, MACHINE		EA	2
102	4	PAOZZ	5306-01-012-2284	72582	186618	BOLT, SPECIAL		EA	2
102	5	PAOZZ	5310-00-407-9566	03538	N405P42C12	WASHER, LOCK		EA	5
102	6	XDOZZ		72582	5119426	COVER, HOUSING		EA	1
102	7	PAOZZ	5330-00-001-4935	72582	5128139	GASKET		EA	1
102	8	PAOZZ	4730-00-902-1949	72582	5119425	FLANGE, PIPE		EA	1
102	9	PAOZZ	5330-00-297-0428	72582	5184301	GASKET		EA	1
102	10	PAOZZ	2930-00-079-8602	72582	5108944	TUBE, WATER BYPASS		EA	1
102	11	PAOZZ	5305-00-543-2419	72582	186619	SCREW, CAP, HEXAGON H		EA	2
102	12	PAOZZ	5310-00-261-7340	72582	103321	WASHER, LOCK		EA	2
102	13	PAOZZ	4730-00-901-1316	72582	5116409	FLANG, WATER OUTLET		EA	1
102	14	PAOZZ	5330-00-972-5333	72582	5116092	GASKET		EA	1
102	15	PAOZZ	6620-00-792-9032	72582	3146695	THERMOSTAT, FLOW CON		EA	1
102	16	PAOZZ	5305-00-018-7069	72582	108608	SCREW, CAP, HEXAGON H		EA	2
102	17	PAOZZ	5310-00-261-7340	72582	103321	WASHER, LOCK		EA	2
102	18	PAOZZ	5330-00-055-1584	72582	5116242	GASKET		EA	1
102	19	PAOZZ	4730-00-289-5176	96906	MS59005-8	PLUG, PIPE		EA	2
102	20	PAOZZ	4730-00-152-6073	72582	5145014	PLUG, PIPE		EA	2
102	21	PAOZZ	2930-00-112-0437	72582	5123247	HOUSING, THERMOSTAT		EA	1

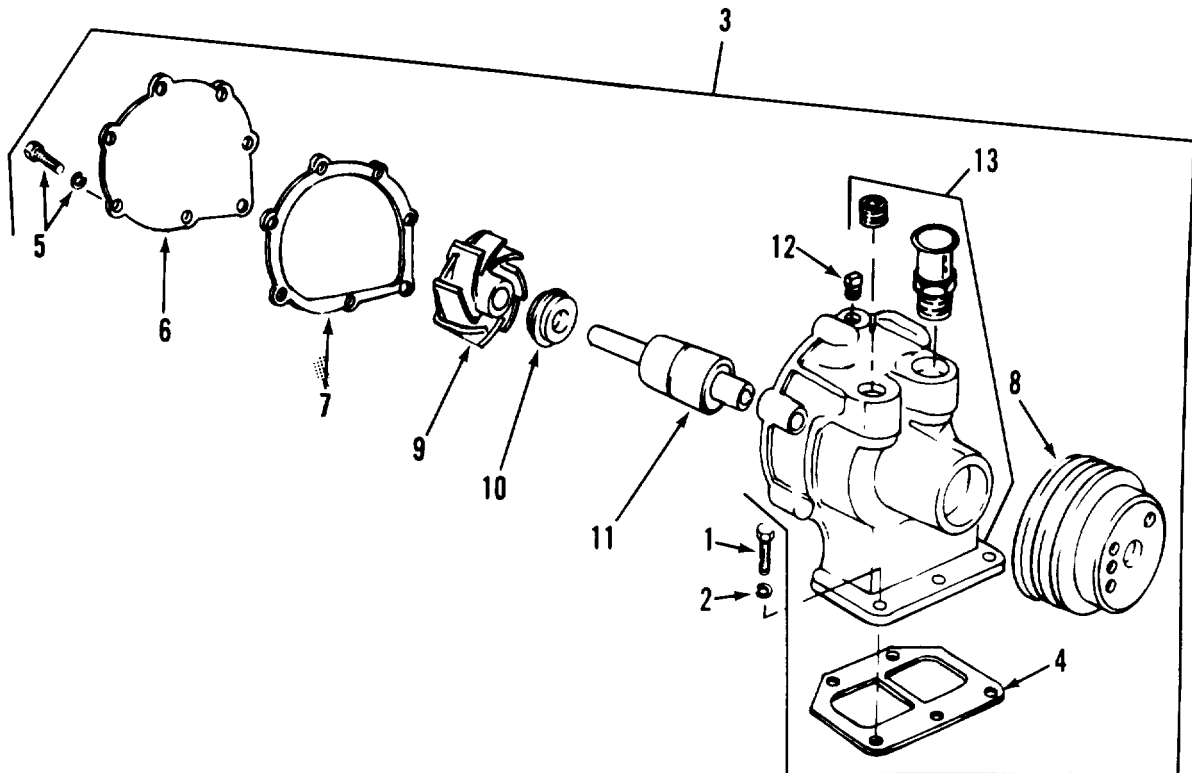

TAO3290

Figure 103. Water Pump

(1) ILLUSTRATION (a) FIG NO	(2) (b) ITEM NO	(3) SMR CODE	(4) NATIONAL STOCK NUMBER	(5) FSCM	(6) PART NUMBER	TM10-3930-634-34P (6) DESCRIPTION	(7) USABLE ON CODE	U/M	(8) QTY INC IN UNIT
						GROUP 5400 WATER PUMP			
103	1	PAOZZ	5306-00-226-4826	72582	186625	BOLT, MACHINE		EA	5
103	2	PAOZZ	5310-00-407-9566	03538	N405P42C12	WASHER, LOCK		EA	3
103	3	PAOZZ	2930-00-246-5305	72582	5144686	PUMP, COOLANT, ENGINE		EA	1
103	4	KPFZZ		72582	5133107	GASKET		EA	1
103	5	PAOZZ	5306-00-018-9691	72582	189691	BOLT, ASSEMBLED WASH		EA	7
103	6	XAFZZ		72582	5119283	PLATE, WATER PUMP CO		EA	1
103	7	KPFZZ		72582	5119282	GASKET		EA	1
103	8	PAFZZ	3020-00-230-0066	72582	5144503	PULLEY, GROOVE		EA	1
103	9	KPFZZ		72582	5146354	IMPELLER		EA	1
103	10	KPFZZ		72582	5130959	SEAL, WATERPUMP		EA	1
103	11	KPFZZ		72582	904827	BEARING, BALL, FAN AN		EA	1
103	12	PAFZZ	4730-00-005-7376	09367	4255490	PLUG, PIPE		EA	1
103	13	KAFZZ		72582	5144689	PUMP, BODY		EA	1
103		PAFZZ	2930-00-444-0160	72582	5199534	PARTS KIT, ENGINE WA		EA	1

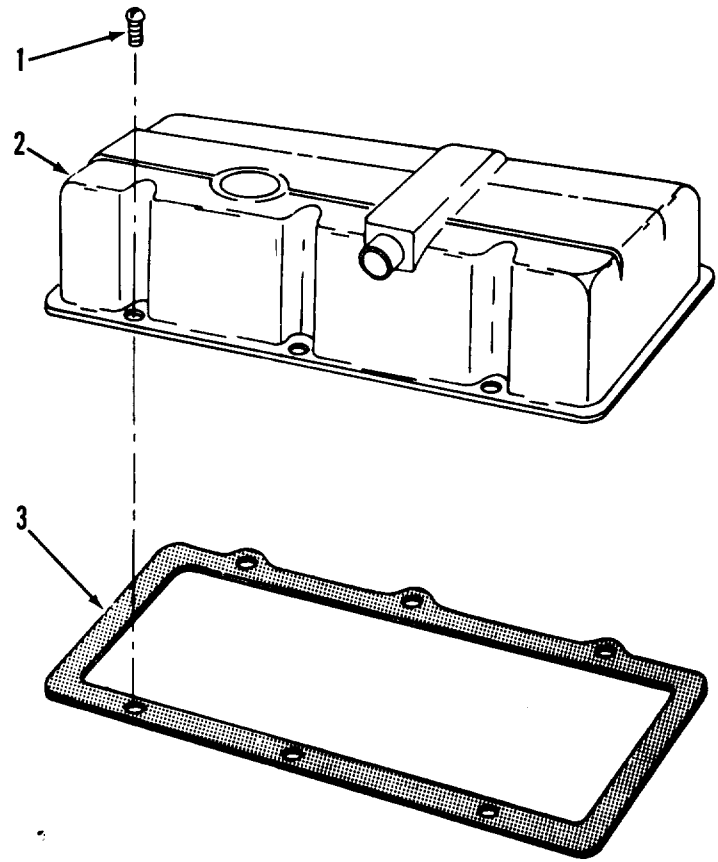

TA03291

Figure 104. Rocker Arm Cover

						TM10-3930-634-34P			
						(6)		(7)	(8)
						DESCRIPTION			QTY
(1)	(2)	(3)	(4)	(5)					INC
ILLUSTRATION		NATIONAL		PART					IN
(a)	(b)	STOCK		NUMBER					UNIT
FIG	ITEM	SMR		FSCM					
NO	NO	CODE	NUMBER						
						GROUP 5500		ROCKER AND COVER	
104	1	PAFZZ	2815-00-074-1929	72582	5100104			CLAMP AND SCREW,ROC	EA 6
104	2	PAFZZ	3805-00-333-6619	72582	5128432			COVER,ROCKER	EA 1
104	3	KFFZZ		72582	5147506			GASKET,COVER	EA 1

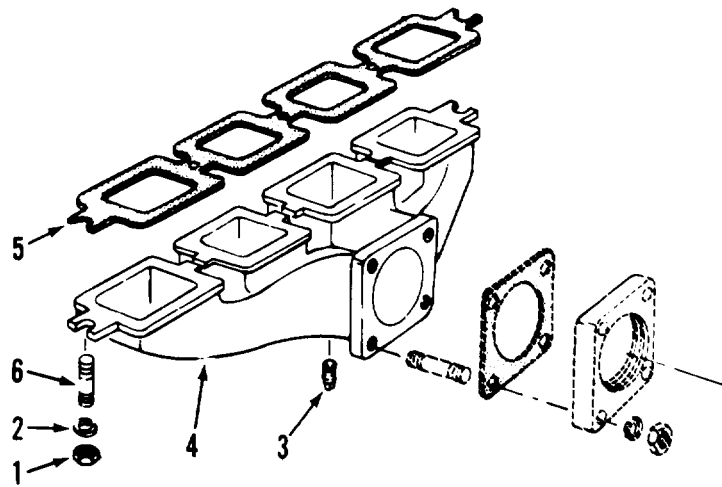

TA03292

Figure 105. Manifold

(1) ILLUSTRATION (a) FIG NO		(2) SMR CODE	(3) NATIONAL STOCK NUMBER	(4) FSCM	(5) PART NUMBER	TM10-3930-634-34P (6) DESCRIPTION	(7) USABLE ON CODE U/M	(8) QTY INC IN UNIT
105	1	PAFZZ		72582	127855	GROUP 5600 MANIFOLD NUT, PLAIN, HEXAGON	EA	5
105	2	PAFZZ	5310-01-058-3030	72582	5188273	WASHER	EA	5
105	3	PAFZZ	4730-01-047-3667	72582	113175	PLUG, PIPE	EA	1
105	4	PAFZZ	2815-00-902-1951	72582	5179382	MANIFOLD, EXHAUST	EA	1
105	5	KFFZZ		72582	5119006	GASKET, MANF	EA	1
105	6	PAFZZ	5307-00-550-1879	72582	5112899	STUD, PLAIN	EA	5

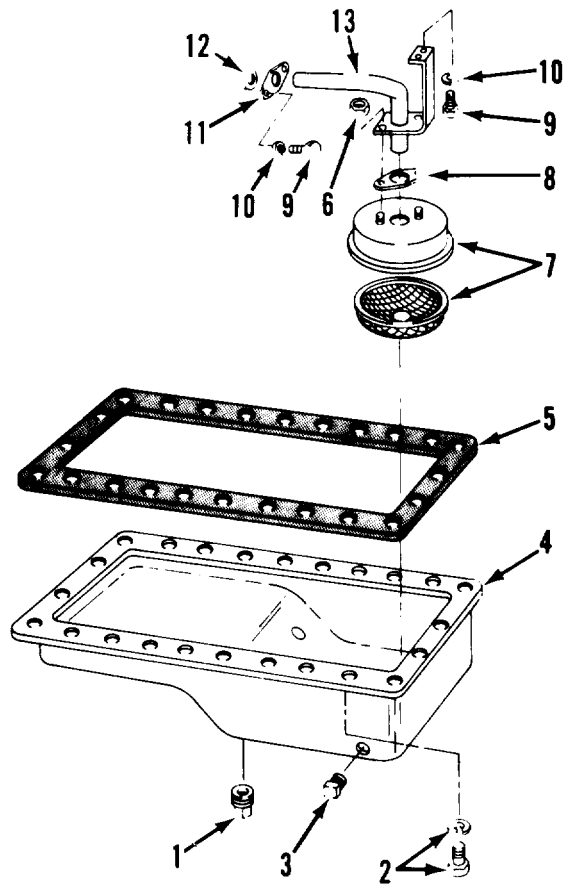

TA03293

Figure 106. Oil Pan and Suction Tube

(1) ILLUSTRATION (a) FIG NO		(2) SMR CODE	(3) NATIONAL STOCK NUMBER	(4) FSCM	(5) PART NUMBER	TM10-3930-634-34P (6) DESCRIPTION	(7) USABLE ON CODE U/M	(8) QTY INC IN UNIT
GROUP 5700 OIL PAN AND SUCTION TUBE								
106	1	PAOZZ	4730-00-968-6129	73342	5178994	PLUG, PIPE, MAGNETIC	EA	1
106	2	PAFZZ	5305-01-018-5215	72582	5148437	SCREW	EA	24
106	3	PAFZZ		72582	5145013	PLUG	EA	2
106	4	PAFZZ	2815-00-004-8246	72582	5144593	OIL PAN	EA	1
106	5	KFFZZ		72582	5116257	GASKET, OIL PAN	EA	1
106	6	PAFZZ	5310-00-899-2358	72582	274558	NUT, SELF-LOCKING, HE	EA	2
106	7	PAFZZ	2815-00-932-4870	72582	5126456	AIR CLEANER, INTAKE	EA	1
106	8	PAFZZ	5330-00-671-7238	72582	5175568	GASKET	EA	1
106	9	PAFZZ	5306-00-225-8497	96906	MS90725-32	BOLT MACHINE	EA	4
106	10	PAOZZ	5310-00-407-9566	96906	MS35338-45	WASHER, LOCK	EA	4
106	11	PAFZZ	4730-00-902-1949	72582	5119425	FLANGE, PIPE	EA	1
106	12	KFFZZ		72582	5127175	PACKING, PREFMD	EA	1
106	13	XDFZZ		72582	5109092	TUBE ASSEMBLY, METAL	EA	1

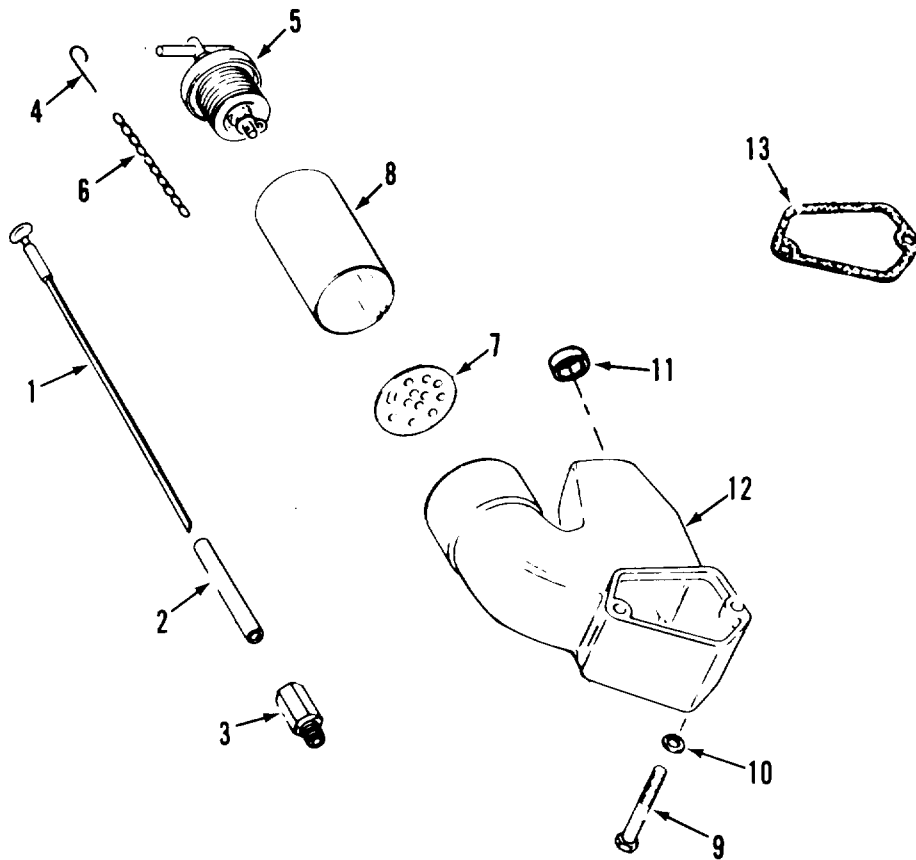

TAO3294

Figure 107. Filler Pipe and Dipstick

(1) ILLUSTRATION (a) FIG NO	(2) (b) ITEM NO	(3) SMR CODE	(4) NATIONAL STOCK NUMBER	(5) FSCM	(5) PART NUMBER	TM10-3930-634-34P (6) DESCRIPTION	(7) USABLE ON CODE	U/M	(8) QTY INC IN UNIT
						GROUP 5700 FILLER PIPE AND DIPSTICK			
107	1	PAFZZ	6680-00-902-1919	72582	5137323	GAGE ROD, LIQUID LEV	EA		1
107	2	PAFZZ	4730-00-424-4019	72582	5121062	GUIDE, DIP STICK	EA		1
107	3	PAFZZ	4710-00-343-6626	72582	5148529	TUBE ASSEMBLY, METAL	EA		1
107	4	XDOZZ		72582	5146248	HOOK	EA		1
107	5	PAOZZ	2815-00-792-9031	72582	5120098	CAP, FILLER OPENING	EA		1
107	6	XDOZZ		72582	5113825	CHAIN, CAP	EA		1
107	7	XDOZZ		72582	5121058	STRAINER, TUBE	EA		1
107	8	XDOZZ		72582	5121051	TUBE, OIL FILLER	EA		1
107	9	PAOZZ	5306-00-226-4835	96906	MS90728-42	BOLT, MACHINE	EA		2
107	10	PAOZZ	5310-00-407-9566	03538	N405P42C12	WASHER, LOCK	EA		2
107	11	PAOZZ	5340-00-921-5379	72582	515C829	PLUG EXPANSION	EA		2
107	12	XDOZZ		72582	5121052	BODY, OIL FILLER	EA		1
107	13	PAOZZ	5330-00-055-0828	72582	5116391	GASKET	EA		1

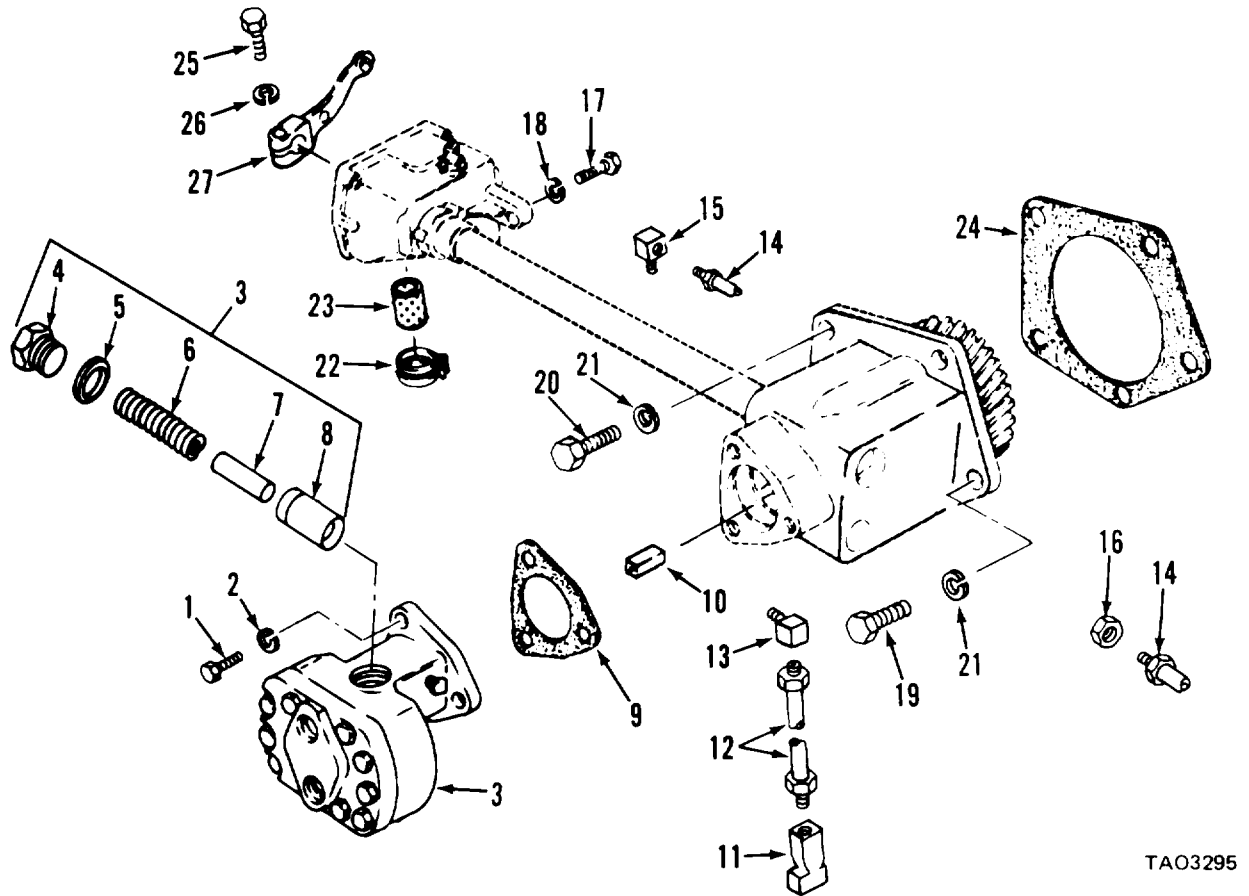

TAO3295

Figure 108. Governor and Fuel Pump

(1) ILLUSTRATION (a) FIG NO	(2) ITEM NO	(3) SMR CODE	(4) NATIONAL STOCK NUMBER	(5) FSCM	(6) PART NUMBER	TM10-3930-634-34P (6) DESCRIPTION	(7) USABLE ON CODE	U/M	(8) QTY INC IN UNIT
						GROUP 5800 GOVERNOR AND FUEL PUMP			
108	1	PAOZZ	5306-00-613-9396	24617	5118219	BOLT,ASSEMBLED WASH		EA	3
108	2	PAOZZ	5310-00-407-9566	03538	N405P42C12	WASHER,LOCK		EA	2
108	3	XDOZZ		72582	5146341	PUMP,BOOSTER,FUEL		EA	1
108	4	PAOZZ	5365-00-354-1308	72582	5174971	PLUG,MACHINE THREAD		EA	1
108	5	PAOZZ	5330-00-599-5577	72582	5161003	GASKET		EA	1
108	6	XAOZZ		72582	5184530	SPRING,HELICAL,COMP		EA	1
108	7	XAOZZ		72582	103709	PIN,STRAIGHT,HEADLE		EA	1
108	8	XAOZZ		72582	5174973	VALVE,RELIEF		EA	1
108	9	PAOZZ	5330-00-212-6290	72582	5150193	GASKET		EA	1
108	10	PAOZZ	3010-00-541-1746	72582	5154216	COUPLING,SHAFT,RIGI		EA	1
108	11	XDOZZ		72582	2140049	GASKET		EA	1
108	12	XDOZZ		72582	5136320	TUBE ASSEMBLY,METAL		EA	1
108	13	PAOZZ	4730-00-277-8273	30076	46944	ELBOW,PIPE TO TUBE		EA	1
108	14	PAOZZ	4710-00-079-8600	72582	5129726	TUBE ASSY,GOV		EA	1
108	15	PAOZZ	4730-00-522-2252	72582	5166265	ELBOW,PIPE TO TUBE		EA	1
108	16	XDOZZ		81336	1374057	ADAPTER,STRAIGHT		EA	1
108	17	PAOZZ	5306-00-226-4831	96906	MS90728-38	BOLT,MACHINE		EA	2
108	18	PAFZZ	5310-00-407-9566	03538	N405P42C12	WASHER,LOCK		EA	2
108	19	PAOZZ	5305-00-068-0511	12603	170620	SCREW,CAP,HEXAGON H		EA	2
108	20	PAOZZ	5306-00-934-0102	72582	9414285	BOLT,SPECIAL		EA	3
108	21	PAOZZ	5310-00-080-6004	96906	MS15795-14	WASHER,FLAT		EA	5
108	22	PAOZZ	4730-00-529-5257	72582	272855	CLAMP,HOSE		EA	2
108	23	PAOZZ	4720-00-893-5019	72582	5129707	HOSE,NONMETALLIC		EA	1
108	24	KFFZZ		72582	5116336	GASKET		EA	1
108	25	PAFZZ	5305-00-225-3843	96906	MS90728-8	SCREW,CAP,HEXAGON H		EA	1
108	26	PAOZZ	5310-00-637-9541	96906	MS35338-46	WASHER,LOCK		EA	1
108	27	PAFZZ	3040-00-449-8377	72582	5120069	CONNECTING LINK,RIG		EA	1
108		XDFZZ	4320-00-629-6387	72582	5195078	PARTS KIT,ENGINE FU		EA	1

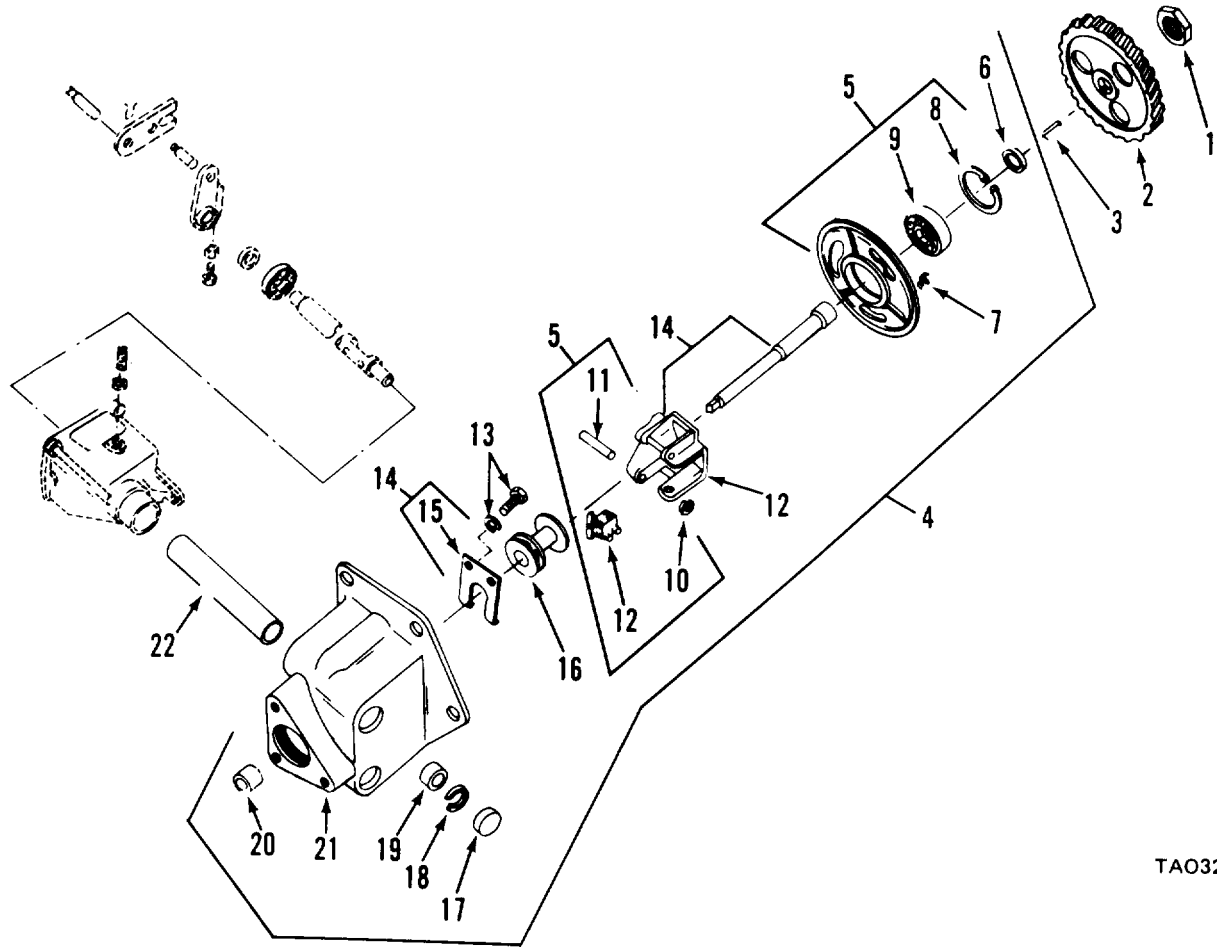

TAO3296

Figure 109. Governor

(1) ILLUSTRATION (a) FIG NO	(2) ITEM NO	(3) SMR CODE	(4) NATIONAL STOCK NUMBER	(5) FSCM	(5) PART NUMBER	TM10-3930-634-34P (6) DESCRIPTION	(7) USABLE ON CODE	U/M	(8) QTY INC IN UNIT
						GROUP 5800 GOVERNOR			
109	1	PAFZZ	5310-00-019-4668	72582	456884	NUT,PLAIN, SLOTTED, H	EA		1
109	2	PAFZZ	3020-00-932-7376	72582	5116026	GEAR, HELICAL	EA		1
109	3	PAFZZ	5315-00-616-5525	96906	MS35756-9	KEY, SPROCKET WATER	EA		1
109	4	PAFZO	2990-00-079-8597	72582	5138284	GOVERNOR, DIESEL ENG	EA		1
109	5	PAFZZ	2910-00-080-7203	72582	5122783	SUPPORT, BEARING, GOV	EA		1
109	6	PAFZZ	5365-00-933-0729	72582	5122738	SPACER, SLEEVE	EA		1
109	7	PAFZZ	5305-00-958-5442	96906	MS35190-267	SCREW, MACHINE	EA		1
109	8	PAFZZ	5365-00-494-2202	72582	9411502	RING, RETAINING	EA		1
109	9	PAFZZ	3110-00-144-8756	43334	3202L1A	BEARING, BALL, ANNULA	EA		1
109	10	PAFZZ	5365-00-657-7565	72582	9411504	SPACER, PUMP	EA		4
109	11	PAFZZ	5315-00-896-1721	72582	5122785	PIN, GROOVED, HEADLES	EA		4
109	12	XDFZZ		72582	5122776	WEIGHT ASSEMBLY, GOV	EA		2
109	12	XDFZZ		72582	5129721	WEIGHT	EA		2
109	13	PAFZZ	5305-00-086-8795	72582	9425382	SCREW	EA		2
109	14	PAFZZ	2910-00-932-4839	72582	5100061	SHAFT AND CARRIER	EA		1
109	15	XAFZZ		72582	5122741	FORK GOVERNOR	EA		1
109	16	PAFZZ	2990-00-112-0267	72582	5109544	RISER, GOVERNOR	EA		1
109	17	PAFZZ	5340-00-450-5712	72582	9428477	PLUG, EXPANSION	EA		1
109	18	PAFZZ	5365-00-998-5071	24617	9413284	RING, RETAINING	EA		1
109	19	PAFZZ	3110-00-227-2032	24617	2156235	BEARING, BALL, ANNULA	EA		1
109	20	PAFZZ	3120-00-112-0266	72582	5119127	BEARING, SLEEVE	EA		1
109	21	XDFZZ		72582	5129730	HOUSING, WEIGHT	EA		1
109	22	XDFZZ		72582	5122754	TUBE, HOUSING	EA		1

(1) ILLUSTRATION (a) FIG NO	(2) ITEM NO	(3) SMR CODE	(4) NATIONAL STOCK NUMBER	(5) FSCM	(5) PART NUMBER	TM10-3930-634-34P (6) DESCRIPTION	(7) USABLE ON CODE	U/M	(8) QTY INC IN UNIT
						GROUP 5800 GOVERNOR COVER			
110	1	PAFZZ	5305-00-068-0508	96906	MS90728-6	SCREW,CAP,HEXAGON H		EA	1
110	2	PAFZZ	5310-00-637-9941	72582	120380	WASHER,LOCK		EA	1
110	3	PAFZZ	2815-00-921-5385	72582	5183042	LEVER,REMOTE CONTRO		EA	1
110	4	PAFZZ	5305-00-275-0693	24617	456742	SCREW,ASSEMBLED WAS		EA	4
110	5	PAFZZ	5310-00-637-9541	72582	120380	WASHER,LOCK		EA	4
110	6	XAFZZ		72582	5126428	COVER ASSEMBLY		EA	1
110	7	PAFZZ	5365-00-205-5139	72582	5178581	RING,RETAINING		EA	1
110	8	PAFZZ	5310-00-262-2914	72582	5151487	WASHER,FLAT		EA	2
110	9	PAFZZ	5330-00-682-7193	72582	5152977	PACKING,PREFORMED		EA	1
110	10	PAFZZ	5365-00-899-2481	72582	5122732	RING,RETAINING		EA	1
110	11	PAFZZ	5310-00-262-3105	72582	5153060	WASHER,FLAT		EA	2
110	12	XDFZZ		72582	5126397	COVER ASSY,GOV		EA	1
110	13	PAFZZ	4730-00-050-4203	72582	271287	FIITING,LUBRICATION		EA	1
110	14	PAFZZ	5315-00-805-0847	72582	5174428	PIN, STRAIGHT, HEADLE		EA	1
110	15	PAFZZ	5315-00-844-3964	96906	MS16562-47	PIN,SPRING		EA	2
110	16	XDFZZ		72582	5126404	SHAFT ASSEMBLY,GOVE		EA	1
110	17	PAFZZ	5315-00-899-2184	72502	453676	PIN,SPRING		EA	1
110	18	PAFZZ	2990-00-932-4836	72582	5126402	SHAFT ASSEMBLY,GOVE		EA	1
110	19	PAFZZ	5330-00-758-2887	72582	5179232	PACKING PREFORMED		EA	1
110	20	KFFZZ		72582	5122742	GASKET		EA	1

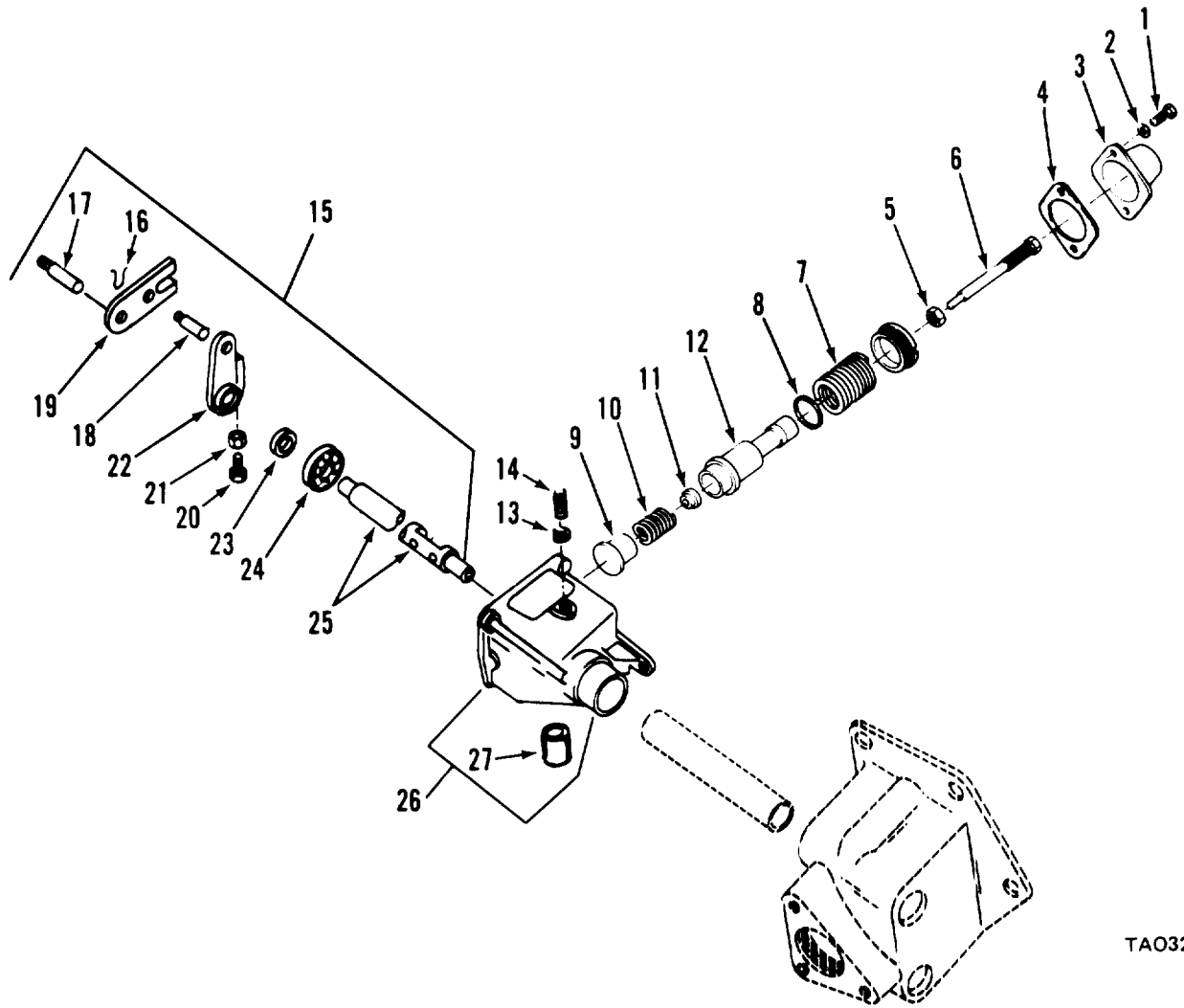

TA03298

Figure 111. Limiting Speed Housing

(1) ILLUSTRATION (a) FIG NO	(2) ITEM NO	(3) SMR CODE	(4) NATIONAL STOCK NUMBER	(5) FSCM	(6) PART NUMBER	TM10-3930-634-34P (6) DESCRIPTION	(7) USABLE ON CODE	U/M	(8) QTY INC IN UNIT
						GROUP 5800 LIMITING SPEED HOUSING			
111	1	XDFZZ		72582	220623	BOLT,MACHINE	EA		2
111	2	PAFZZ	5310-00-407-9566	03538	N405P42C12	WASHER,LOCK	EA		4
111	3	XDFZZ		72582	5131132	SCOVER,ACCESS	EA		1
111	4	PAFZZ	5330-00-250-5817	72582	5152944	GASKET	EA		1
111	5	PAFZZ	5310-00-297-8836	72582	120613	NUT,PLAIN,HEXAGON	EA		1
111	6	PAFZZ	2910-00-079-8599	72582	5102256	SCREW,SPRING ADJUST	EA		1
111	7	PAFZZ	5360-00-079-8598	72582	5132444	SPRING,HELICAL,COMP	EA		1
111	8	PAFZZ	5365-00-262-4397	72582	5150947	SHIM	EA		5
111	8	PAFZZ	5310-00-550-3915	72582	5151249	WASHER,FLAT	EA		1
111	9	PAFZZ	2990-00-388-2670	72582	5150899	RETAINER,GOVERNOR S	EA		1
111	10	PAFZZ	5360-00-691-7917	72582	5183704	SPRING,HELICAL,COMP	EA		1
111	11	PAFZZ	5340-00-721-9658	72582	5150892	SEAT,HELICAL COMPRF	EA		1
111	12	PAFZZ	2990-00-126-9665	72582	5126135	PLUNGER,DETENT	EA		1
111	13	PAFZZ	5310-00-975-2075	12603	8006	NUT,PLAIN,HEXAGON	EA		1
111	14	PAFZZ	2990-00-080-7170	72582	5139678	SCREW,ASSEMBLY,GOVE	EA		1
111	15	PAFZZ	2990-00-932-7402	72582	5122752	SHAFT AND LEVER ASS	EA		1
111	16	PAFZZ	5340-00-014-2583	72582	142583	CLIP,RETAINING	EA		2
111	17	PAFZZ	5315-00-896-1722	72582	5126310	PIN,SPECIAL	EA		1
111	18	PAFZZ	5315-00-934-0097	72582	5122746	PIN,SHOULDER,HEADLE	EA		1
111	19	PAFZZ	2990-00-932-4838	72582	5126311	LEVER,REMOTE CONTRO	EA		1
111	20	PAFZZ	5305-00-276-8024	72582	5150898	SETSCREW	EA		1
111	21	PAFZZ	5310-00-297-8836	72582	120613	NUT,PLAIN,HEXAGON	EA		2
111	22	PAFZZ	2990-00-932-7403	72582	5122749	LEVER AND PIN ASSEM	EA		1
111	23	PAFZZ	5310-00-262-5429	72582	5150941	WASHER,FLAT	EA		2
111	24	PAFZZ	3110-00-277-0269	72582	457187	BEARING,BALL,ANNULA	EA		1
111	25	PAFZZ	2990-00-932-7402	72582	5122752	SHAFT AND LEVER ASS	EA		1
111	26	XDFZZ		72582	5144090	HOUSING,LEVER	EA		1
111	27	XDFZZ		72582	5116262	ADAPTER	EA		2

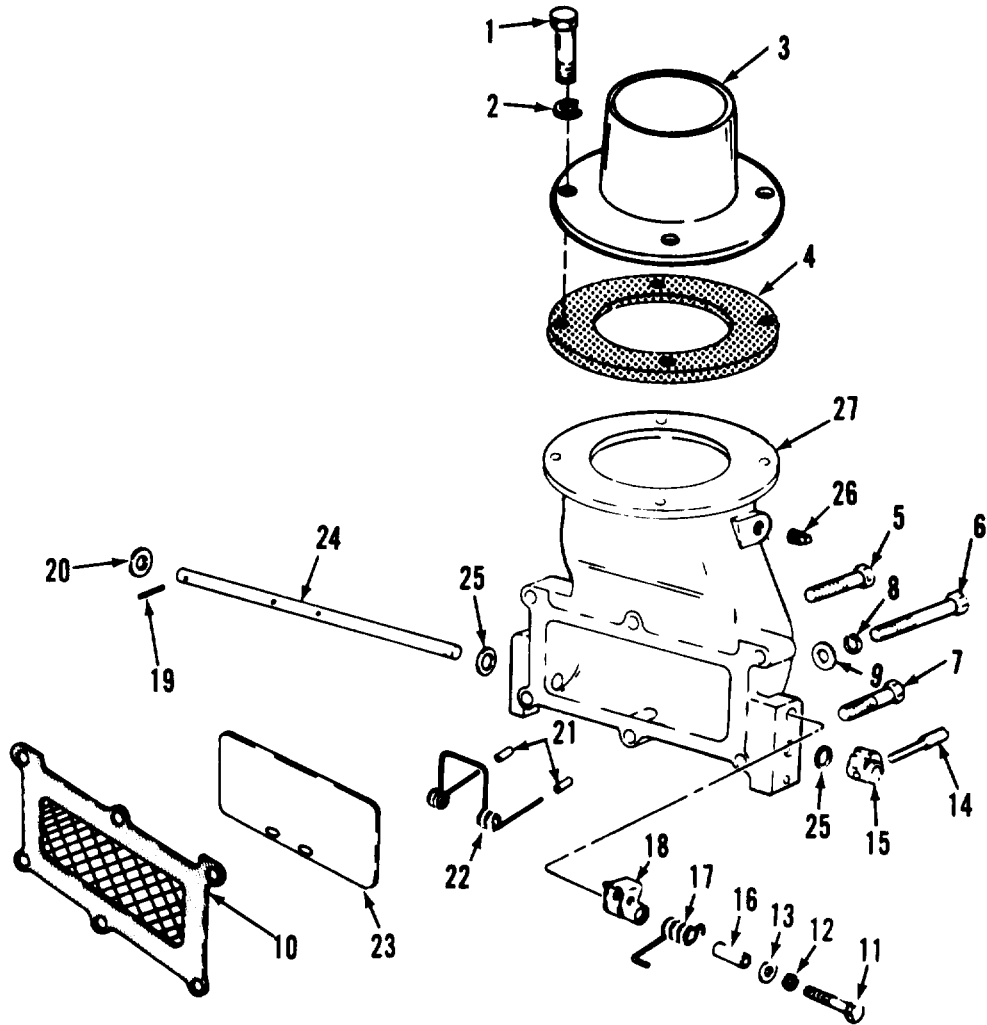

TAO3299

Figure 112. Blower Air Inlet Housing

(1) ILLUSTRATION (a) FIG NO	(2) (b) ITEM NO	(3) SMR CODE	(4) NATIONAL STOCK NUMBER	(5) FSCM	(6) PART NUMBER	TM10-3930-634-34P (6) DESCRIPTION	(7) USABLE ON CODE	U/M	(8) QTY INC IN UNIT
						GROUP 5900 BLOWER AIR INLET HOUSING			
112	1	PAFZZ	5306-00-226-4826	72582	186625	BOLT,MACHINE	EA		4
112	2	PAFZZ	5310-00-407-9566	03538	N405P42C12	WASHER,LOCK	EA		4
112	3	XDOZZ		72582	5122195	TUBE,AIR INLET	EA		1
112	4	PAOZZ	5330-00-891-5611	72582	5124405	GASKET	EA		1
112	5	PAOZZ	5305-00-269-3216	96906	MS90725-66	SCREW,CAP,HEXAGON H	EA		1
112	6	PAOZZ	5305-00-269-3220	96906	MS90725-70	SCREW,CAP,HEXAGON H	EA		1
112	7	PAOZZ	5305-00-354-1227	72582	5157244	SCREW,CAP,HEXAGON H	EA		6
112	8	PAOZZ	5310-00-261-7340	96906	MS35338-8	WASHER,LOCK	EA		6
112	9	PAOZZ	5310-00-080-6004	72582	103341	WASHER,FLAT	EA		6
112	10	PAOZZ	2990-00-966-9150	72582	5196054	GASKET AND SCREEN A	EA		1
112	11	PAOZZ	4935-00-075-2239	94756	25052-107	GAGE SET,NOZZLE ALI	EA		1
112	12	PAFZZ	5310-00-637-9541	96906	MS35338-46	WASHER,LOCK	EA		4
112	13	PAOZZ	5310-00-809-4058	96906	MS27183-10	WASHER,FLAT	EA		1
112	14	PAOZZ	2815-00-788-6639	72582	5114974	HANDLE ASSEMBLY,AIR	EA		1
112	15	PAOZZ	2910-00-765-5331	72582	5122623	CAM,CONTROL	EA		1
112	16	XDOZZ		72582	5143836	BUSHING,ECCENTRIC	EA		1
112	17	PAOZZ	5360-00-712-5747	72582	5114124	SPRING,HELICA,TORS	EA		1
112	18	PAOZZ	2815-00-712-5749	72582	5114727	LEVER,MANUAL CONTRO	EA		1
112	19	PAOZZ	1450-00-775-1359	72582	273436	PIN,VALVE TO SHAFT	EA		1
112	20	PAOZZ	5310-00-080-6004	72582	103341	WASHER,FLAT	EA		1
112	21	PAOZZ	1450-00-775-1359	72582	273436	PIN,VALVE TO SHAFT	EA		5
112	22	PAOZZ	5340-00-745-7791	72582	5111904	SPRING,HELICAL,TORS	EA		1
112	23	PAOZZ	2990-00-932-7391	72582	5116457	BRACKET,EXHAUST VAL	EA		1
112	24	PAOZZ	2990-00-932-7392	72582	5116445	SHAFT,AIR INLET HOU	EA		1
112	25	PAOZZ	5330-00-682-7193	72582	5182977	PACKING,PREFORMED	EA		2
112	26	PAOZZ	4730-00-187-4207	72915	103878	PLUG,PIPE	EA		3
112	27	XDOZZ		72582	5130283	HSG,AIR INLET	EA		1

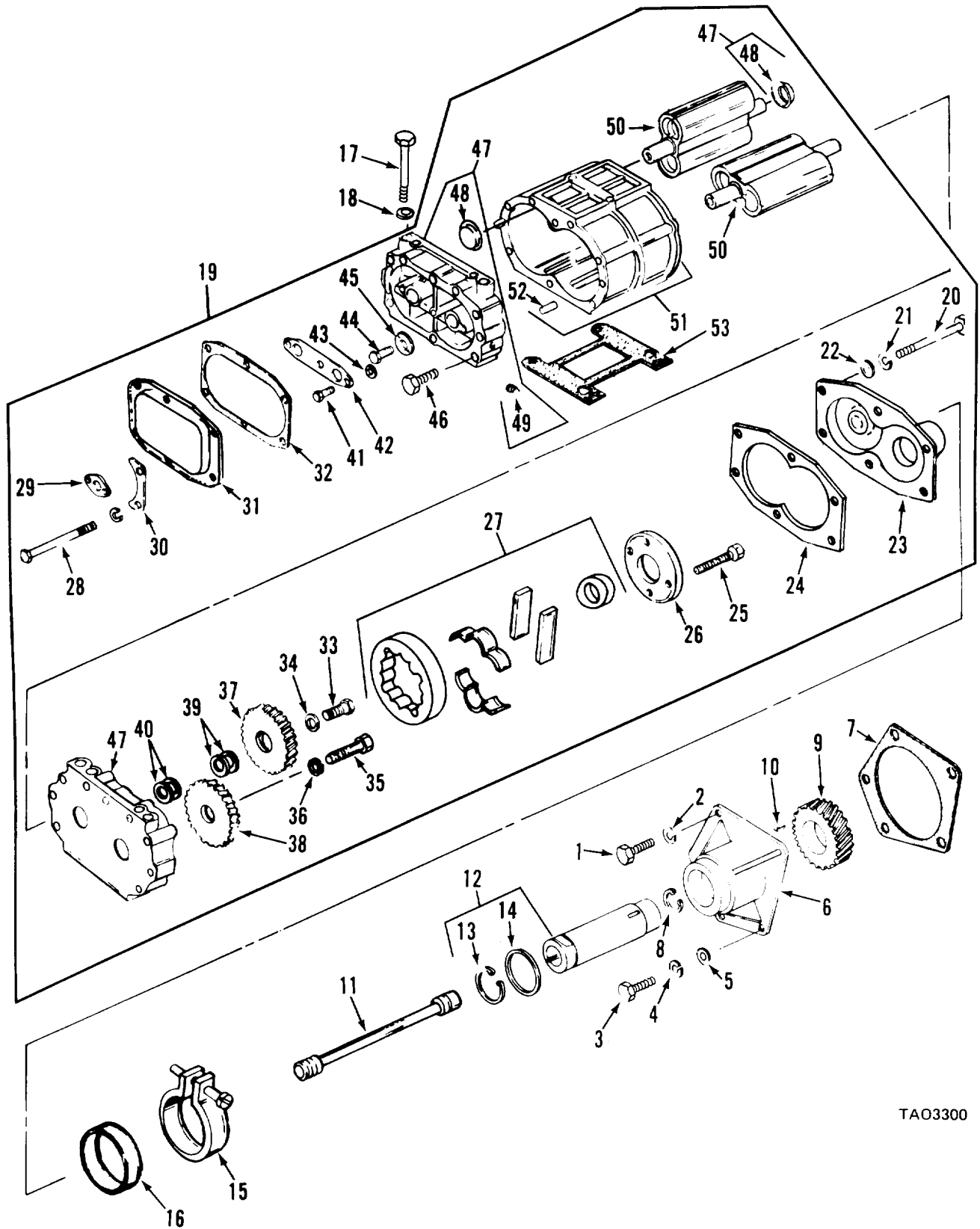

TAO3300

Figure 113. Blower

(1) ILLUSTRATION (a) FIG NO	(2) ITEM NO	(3) SMR CODE	(4) NATIONAL STOCK NUMBER	(5) FSCM PART NUMBER	TM10-3930-634-34P (6) DESCRIPTION	(7) USABLE ON CODE U/M	(8) QTY INC IN UNIT
					GROUP 5900 BLOWER		
113	1	PAHZZ		72582 181361	BOLT,MACHINE	EA	3
113	2	PAHZZ	5310-00-264-1939	72582 5152148	WASHER,FLAT	EA	3
113	3	PAHZZ	5305-00-068-0511	12603 170620	SCREW,CAP,HEXAGON H	EA	2
113	4	PAFZZ	5310-00-261-7340	96906 MS35338-8	WASHER,LOCK	EA	6
113	5	PAHZZ	5310-00-080-6004	72582 103341	WASHER,FLAT	EA	2
113	6	XDHZZ		72582 5119175	SUPPORT,HUB BLOWER	EA	1
113	7	KPFZZ		72582 5116336	GASKET	EA	1
113	8	PAHZZ	5365-00-740-1424	72582 9414044	RING,RETAINING	EA	1
113	9	PAHZZ	3020-00-966-9145	72582 5116378	GEAR,HELICAL	EA	1
113	10	PAHZZ	5315-00-616-5525	96906 MS35756-9	KEY,SPROCKET WATER	EA	2
113	11	PAHZZ	3040-00-477-9919	72582 5146721	SHAFT,SHOULDERED	EA	1
113	12	XDHZZ		72582 5119284	HUB,BLOWER	EA	1
113	13	PAHZZ	5365-00-780-8112	24617 9411765	RING,RETAINING	EA	1
113	14	PAHZZ	5310-00-055-0829	72582 5119285	WASHER,FLAT	EA	1
113	15	PAOZZ	4730-00-909-8627	96906 MS35842-13	CLAMP,HOSE	EA	1
113	16	KFHZZ		72582 5180445	SEAL,PLAIN	EA	1
113	17	PAOZZ	5306-00-057-8411	72582 273163	BOLT,MACHINE	EA	4
113	18	PAOZZ	5310-00-780-8116	72582 5131913	WASHER,FLAT	EA	4
113	19	PAFHH	2990-00-080-7303	72582 5139308	BLOWER ASSEMBLY TUR	EA	1
113	20	PAFZZ	5305-00-115-9526	96906 MS18154-58	SCREW,CAP,HEXAGON H	EA	6
113	21	PAHZZ	5310-00-261-7340	96906 MS35338-8	WASHER,LOCK	EA	2
113	22	PAFZZ	5310-00-080-6004	96906 MS15795-14	WASHER,FLAT	EA	6
113	23	XDHZZ		72582 5119429	COVER,ACCESS	EA	1
113	24	KFHZZ		72582 5119433	GASKET	EA	1
113	25	PAHZZ	5306-00-780-8109	24617 9409221	BOLT,SELF-LOCKING	EA	4
113	26	PAHZZ	2990-00-918-4206	72582 5119466	RETAINER,DRIVE COUP	EA	1
113	27	PAHZZ	3010-00-055-0830	72582 5119411	COUPLING,SHAFT,FLEX	EA	1
113	28	PAHZZ	5305-01-018-5596	72582 427588	SCREW,CAP,HEXAGON H	EA	6
113	29	PAHZZ	5365-00-849-2105	72582 5119395	SPACER,PLATE	EA	6
113	30	PAHZZ	2950-00-849-2110	72582 5119394	PLATE,REINFORCEMENT	EA	4
113	31	XDHZZ		72582 5119154	COVER,HOUSING	EA	1
113	32	KFHZZ		72582 5119433	GASKET	EA	1
113	33	PAHZZ	5306-00-940-9018	72582 9409018	BOLT,SELF-LOCKING	EA	1
113	34	PAHZZ	5310-00-111-8696	72582 5116316	WASHER,FLAT	EA	1
113	35	PAHZZ	5306-00-940-9018	72582 9409018	BOLT,SELF-LOCKING	EA	1
113	36	KBHZZ		72582 5126236	PILOT,DRIVE	EA	1
113	37	PAHZZ	3020-00-967-3307	72582 5128600	GEAR,HELICAL	EA	1
113	38	PAHZZ	3020-00-966-9142	72582	GEAR,HELICAL	EA	1
113	39	KBHZZ		72582 5116164	SHIM,GEAR	EA	1

(1) ILLUSTRATION (a) FIG NO		(2) ITEM NO	(3) SMR CODE	(4) NATIONAL STOCK NUMBER	(5) FSCM	(5) PART NUMBER	TM10-3930-634-34P (6) DESCRIPTION	(7) USABLE ON CODE	U/M	(8) QTY INC IN UNIT
113	39				72582	5116165	SHIM, ROTOR	EA		1
113	39				72582	5116166	SHIM	EA		1
113	39				72582	5116167	SHIM	EA		1
113	40				72582	5116168	SPACER, ENGINE	EA		1
113	41			5306-00-940-9062	24617	9409062	BOLT, SELF-LOCKING	EA		3
113	42				72582	5116173	PLATE, BLOWER	EA		1
113	43				72582	5116170	SPACER, SLEEVE	EA		3
113	44			5306-00-022-1950	72582	9409034	BOLT, SELF-LOCKING	EA		2
113	45			5310-00-966-9141	72582	5127077	WASHER	EA		2
113	46			5305-00-115-9526	96906	MS18154-54	SCREW, CAP, HEXAGON H	EA		5
113	47			2990-00-079-8611	72582	5134914	PLATE, HOUSING, GOVER	EA		2
113	48			5330-00-079-8421	72582	5134924	SEAL, PLAIN, ENCASED	EA		4
113	49			4730-00-152-6233	72582	5145009	PLUG, PIPE	EA		2
113	50			2990-00-079-8603	72582	5139298	ROTOR ASSEMBLY, BLOW	EA		2
113	51			2990-01-054-5866	72582	5119392	HOUSING, ASSEMBLY, BL	EA		1
113	52			5315-00-480-4453	72582	141242	PIN, STRAIGHT, HEADLE	EA		4
113	53				72582	5116296	GASKET	EA		1
113				2990-00-907-5804	72582	5198684	REPAIR KIT, BLOWER	XT		1

THIS PAGE INTENTIONALLY LEFT BLANK

(1) ILLUSTRATION (a) FIG NO	(2) ITEM NO	(3) SMR CODE	(4) NATIONAL STOCK NUMBER	(5) FSCM	(6) PART NUMBER	TM10-3930-634-34P (6) DESCRIPTION	(7) USABLE ON CODE	U/M	(8) QTY INC IN UNIT
						GROUP 6000 OIL COOLER			
114	1	PAOZZ	4730-00-204-3491	76599	GS32SS	CLAMP,HOSE	EA		2
114	2	PAOZZ	4720-00-860-3497	96906	MS521301821604	HOSE,NONMETALLIC	EA		1
114	3	XDOZZ		96906	MS90725-35	BOLT,CLAMP	EA		1
114	4	PAOZZ	5310-00-407-9566	03538	N4C5P42C12	WASHER,LOCK	EA		2
114	5	PAOZZ		72582	513827	ELBOW, WATER INLET	EA		1
114	6	PAOZZ	5330-00-613-9397	72582	5116357	GASKET	EA		1
114	7	PAOZZ	4820-00-477-9779	72582	103647	COCK,DRAIN	EA		1
114	8	PAOZZ	3930-00-057-8427	72582	446597	BOLT	EA		8
114	9	PACZZ	5310-00-407-9566	03538	N405P42C12	WASHER,LOCK	EA		8
114	10	XDFZZ	2930-00-389-6053	72582	5188862	COVER,ACCESS	EA		1
114	11	KFFZZ		72582	5154215	GASKET	EA		2
114	12	PAFZZ	4420-00-360-2135	72582	8502546	CORE ASSEMBLY,FLUID	EA		2
114	13	KFFZZ		72582	5150155	GASKET	EA		2
114	14	XDFZZ		72582	5116491	HOUSING,COOLER	EA		1
114	15	PAFZZ	5305-00-354-1227	72582	5157244	SCREW,CAP,HEXAGON H	EA		2
114	16	PAFZZ	5305-00-942-2196	96906	MS18154-60	SCREW,CAP,HEXAGON H	EA		4
114	17	PAFZZ	5310-00-261-7340	96906	MS35338-8	WASHER,LOCK	EA		6
114	18	XDFZZ		72582	5L23414	ADPTR,OIL CLR	EA		1
114	19	PAFZZ	5310-00-202-4167	72582	5152904	WASHER,FLAT	EA		3
114	20	KFFZZ		72582	5119286	GASKET	EA		1

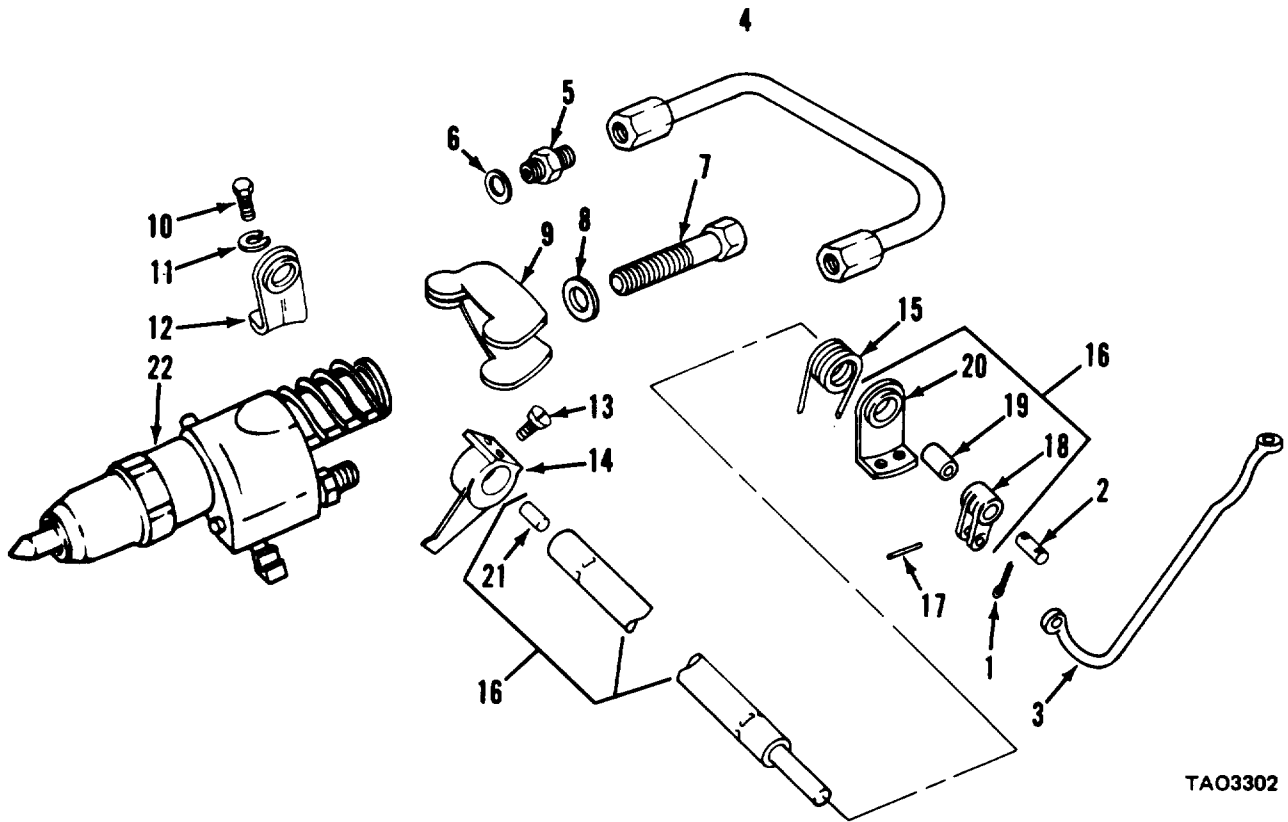

TAO3302

Figure 115. Injector Levers and Tubes

(1) ILLUSTRATION (a) FIG NO	(2) ITEM NO	(3) SMR CODE	(4) NATIONAL STOCK NUMBER	(5) FSCM	(6) PART NUMBER	TM10-3930-634-34P (6) DESCRIPTION	(7) USABLE ON CODE	U/M	(8) QTY INC IN UNIT
						GROUP 6100 INJECTOR LEVERS AND TUBES			
115	1	PAFZZ	5315-00-839-2325	96906	MS24665-132	PIN,COTTER	EA		2
115	2	PAFZZ	5315-00-251-9989	72582	5150265	PIN,STRAIGHT,HEADLE	EA		1
115	3	PAFZZ	3040-00-932-3413	72582	5122797	CONNECTING LINK,RIG	EA		1
115	4	PAFZZ	4710-00-792-8984	72582	5116204	TUBE ASSY,METALLIC	EA		8
115	5	PAFZZ	4730-00-142-1278	72582	5152138	ADAPTER,STRAIGHT,TU	EA		8
115	6	PAFZZ	5310-00-264-1939	72582	5152148	WASHER,FLAT	EA		8
115	7	PAFZZ	5305-00-269-3216	96906	MS90725-66	SCREW,CAP,HEXAGON H	EA		5
115	8	PAFZZ	5310-00-276-3015	24617	5161621	WASHER,CONVEX	EA		4
115	9	PAFZZ	2910-00-735-6187	72582	5121259	CLAMP,FUEL INJECTOR	EA		4
115	10	PAFZZ	5306-01-016-5469	72582	186676	BOLT	EA		4
115	11	PAHZZ	5310-00-637-9541	96906	MS35338-46	WASHER,LOCK	EA		6
115	12	PAFZZ	2815-00-921-5343	72582	5116264	BRACKET,INJECTOR	EA		1
115	13	PAFZZ	5305-00-272-2080	72582	5176228	SCREW,MACHINE	EA		8
115	14	PAFZZ	2910-00-775-1380	72582	5115322	LEVER,REMOTE CONTRO	EA		4
115	15	PAFZZ	5360-00-055-2657	72582	5116265	SPRING,HELICAL,TORS	EA		1
115	16	PAFZZ	2910-00-106-2076	72582	5195968	TUBE ASSEMBLY,INJEC	EA		1
115	17	PAFZZ	5315-00-846-5928	96906	MS35671-24	PIN,GROOVED,HEADLES	EA		1
115	18	PAFZZ	2990-00-901-1290	72582	5116267	LEVER,CONT TUBE	EA		1
115	19	XDFZZ		72582	5116266	SPACER,LEVER	EA		1
115	20	PAFZZ	2815-00-921-5343	72582	5116264	BRACKET,INJECTOR	EA		1
115	21	PAFZZ	5315-00-251-9754	72582	5150259	PIN,STRAIGHT,HEADED	EA		1
115	22	PAFZZ	2910-00-924-9428	72582	5228834	INJECTOR ASSEMBLY,F	EA		4

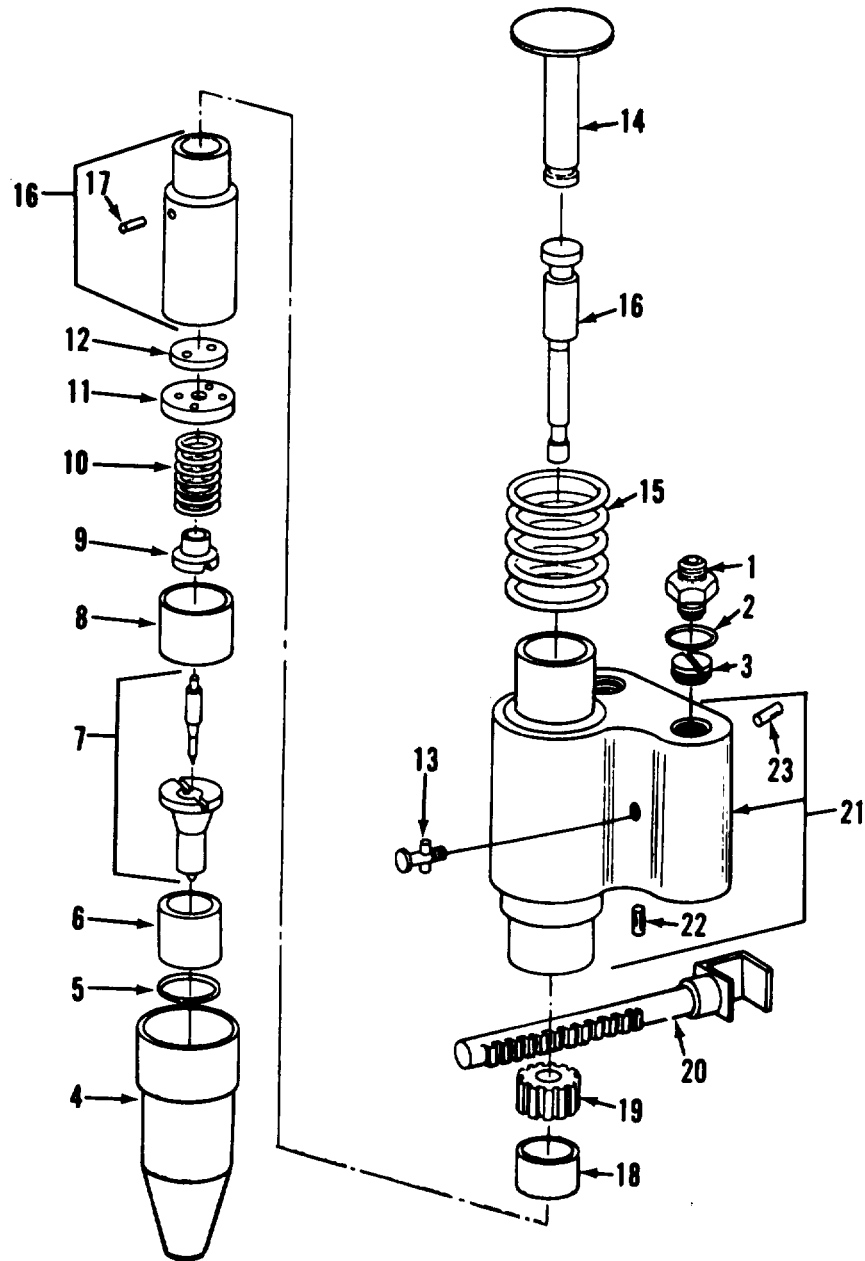
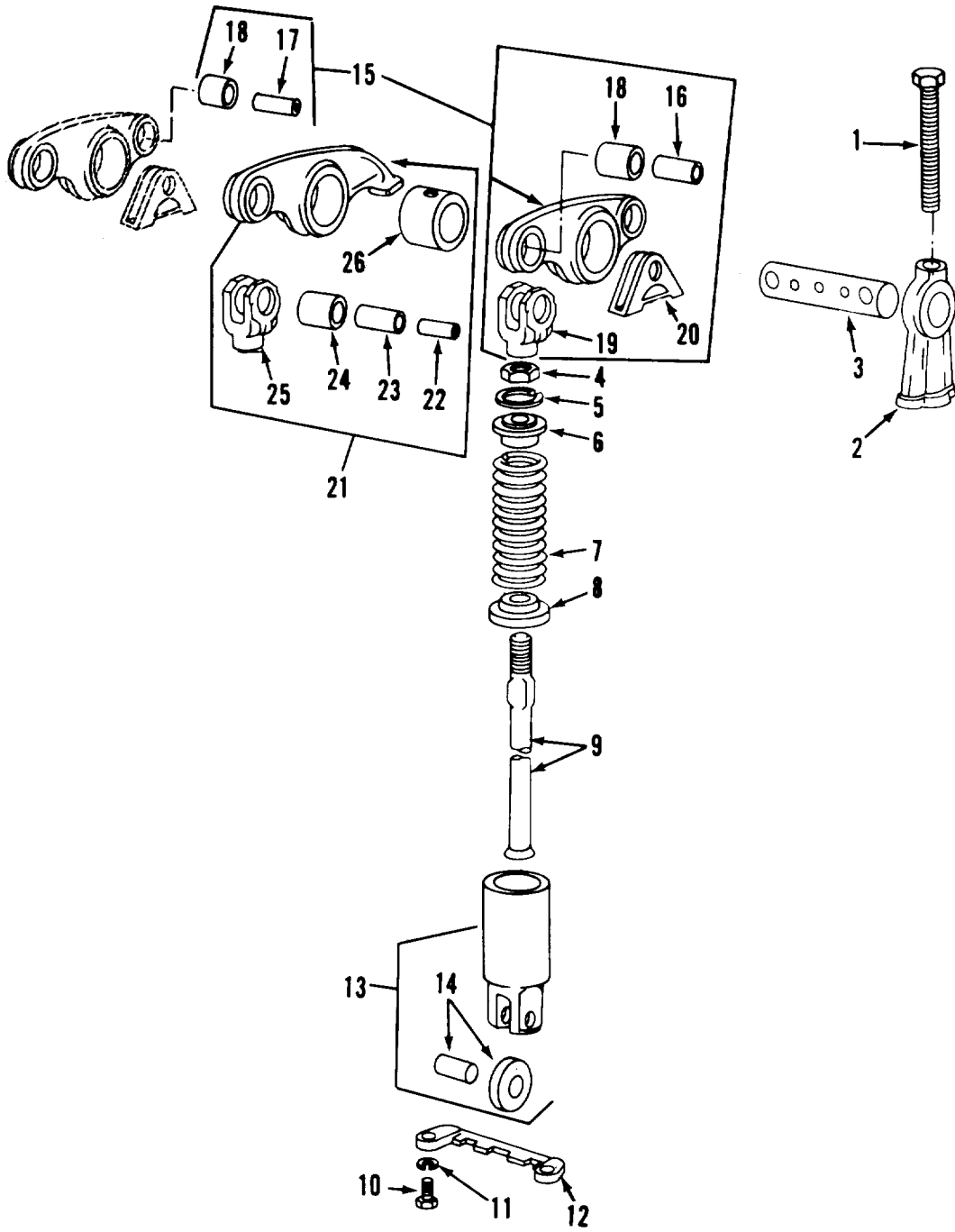

Figure 116. Fuel Injector

(1) ILLUSTRATION (a) FIG NO	(2) ITEM NO	(3) SMR CODE	(4) NATIONAL STOCK NUMBER	(5) FSCM	(5) PART NUMBER	TM10-3930-634-34P (6) DESCRIPTION	(7) USABLE ON CODE	U/M	(8) QTY INC IN UNIT
						GROUP 6100 FUEL INJECTOR			
116	1	PAFZZ	2910-00-937-0229	72582	5228588	CAP,FUEL PUMP	EA		2
116	2	KFHZZ		96906	MS18154-58	SPACER,RING	EA		2
116	3	KFHZZ		72582	5228587	FILTER ELEMENT	EA		2
116	4	PAHZZ	2910-00-833-1013	72582	5228601	NUT, INJECTOR, VALVE	EA		1
116	5	KBHZZ		72582	5229167	PACKING, PREFORMED	EA		1
116	6	XDHZZ		72582	5228109	DEFLECTOR, INJECTOR	EA		1
116	7	PAHZZ		72582	5229048	TIP ASSY, INJECTOR	EA		1
116	8	PAHZZ	5340-00-759-0542	72582	5228594	SEAT, HELICAL COMPRE	EA		1
116	9	KBHZZ		72582	5228766	SEAT, HELICAL COMPRE	EA		1
116	10	KBHZZ		72582	5228596	SPRING, HELICAL, COMP	EA		1
116	11	PAHZZ	2910-00-034-3918	71934	5228696	GAGE, VALVE INJECTOR	EA		1
116	12	PAFZZ	5340-00-838-9696	72582	5228694	VALVE, INJECTOR CHEC	EA		1
116	13	PAHZZ	2910-00-707-1253	72582	5228608	PIN, STOP, FUEL INJEC	EA		1
116	14	PAHZZ	2910-00-126-9713	72582	5228104	GUIDE, FOLLOWER	EA		1
116	15	PAHZZ	5360-00-792-9771	72582	5228739	SPRING, HELICAL, COMP	EA		1
116	16	PAHZZ	2910-00-982-9372	72582	5228841	PLUNGER AND BUSHING	EA		1
116	17	PAHZZ	5315-00-241-7427	72582	5226393	PIN, STRAIGHT, HEADLE	EA		1
116	18	PAHZZ	5365-00-849-2283	72582	5228586	SPACER, SLEEVE	EA		1
116	19	PAHZZ	3020-00-272-6038	72582	5226400	GEAR, SPUR	EA		1
116	20	PAHZZ	2910-00-126-9712	72582	5226719	RACK, INJECTOR	EA		1
116	21	XAHZZ		72582	5228583	BODY ASSEMBLY, FUEL	EA		1
116	22	PAHZZ	5315-00-209-7977	72582	5226416	PIN, STRAIGHT, HEADLE	EA		1
116	23	PAHZZ	5315-00-275-4766	72582	5226912	PIN, STRAIGHT, HEADLE	EA		2
116		PAHZZ	2910-00-920-7580	72582	5228769	PARTS KIT, FUEL INJE	EA		1
116		PAHZZ	2910-00-073-3010	72582	5229649	PARTS KIT, FUEL INJE	EA		1



TAO3304

Figure 117. Rocker Arms

(1) ILLUSTRATION (a) FIG NO	(2) ITEM NO	(3) SMR CODE	(4) NATIONAL STOCK NUMBER	(5) FSCM	(6) PART NUMBER	(7) DESCRIPTION	(8) QTY INC IN UNIT
						TM10-3930-634-34P	
						GROUP 6200 ROCKER ARMS	
117	1	PAFZZ	5306-00-780-5241	72582	5119198	BOLT,MACHINE	EA 8
117	2	PAFZZ	2815-00-921-5339	72582	5116128	BRACKET,EYE,NONROTA	EA 8
117	3	PAFZZ	3040-00-055-1583	72582	5116072	SHAFT ASSEMBLY	EA 4
117	4	PAFZZ	5310-00-270-7111	72582	5151601	NUT,PLAIN,HEXAGON	EA 12
117	5	PAFZZ	5365-00-282-5031	72582	5150303	RING,RETAINING	EA 12
117	6	PAFZZ	2815-00-053-8992	72582	5108919	RETAINER,HELICAL CO	EA 12
117	7	PAFZZ	5360-00-689-8264	72582	5108918	SPRING,HELICAL,COMP	EA 12
117	8	PAFZZ	2815-00-885-5731	72582	5123250	SEAT,HELICAL COMPRE	EA 12
117	9	PAFZZ	2815-00-345-6073	72582	5128640	PUSH ROO,ENGINE POP	EA 12
117	10	PAFZZ	5305-00-068-0508	72582	443603	SCREW,CAP,HEXAGON H	EA 8
117	11	PAFZZ	5310-00-637-9541	72582	120380	WASHER,LOCK	EA 8
117	12	PAFZZ	2815-00-055-1564	72582	5116125	GUIDE CAM FOLLOWER	EA 4
117	13	PAFZ	2815-01-063-9810	72582	5106642	CAM FOLLOWER ASSEMB	EA 12
117	14	XAFZZ		72582	5195220	ROLLER SET,CAM FOLL	EA 12
117	15	PAFZZ	2815-00-966-9104	72582	5135267	ROCKER ARM ASSEMBLY	EA 4
117	15	PAFZZ	2815-00-849-2601	72582	5135268	ROCKER ARM,ENGINE P	EA 4
117	16	PAFZZ	5315-00-662-9093	72582	5150314	PIN,HOLLOW	EA 1
117	17	PAFZZ	5315-00-780-8097	72582	5123711	PIN,HOLLOW	EA 1
117	18	PAFZZ	3120-00-662-1651	72582	5123700	RUSHING,SLEEVE	EA 2
117	19	PAFZZ	5340-00-662-9735	72582	5150312	CLEVIS,ROD END	EA 1
117	20	PAFZZ	2815-00-572-8726	72582	5135262	BRACKET,ENGINE POPP	EA 1
117	21	PAFZZ	2815-00-600-5567	72582	5179954	ROCKER ARM,ENGINE P	EA 4
117	22	PAFZZ	5315-00-662-9093	72582	5150314	PIN,HOLLOW	EA 1
117	23	PAFZZ	3120-00-662-1651	72582	5123700	RUSHING,SLEEVE	EA 2
117	24	PAFZZ	3120-00-661-7616	72582	5150311	BEARING,SLEEVE	EA 1
117	25	PAFZZ	5340-00-662-9735	72582	5150312	CLEVIS,ROD END	EA 1
117	26	PAFZZ	3120-00-661-7640	72582	5150318	BEARING,SLEEVE	EA 1

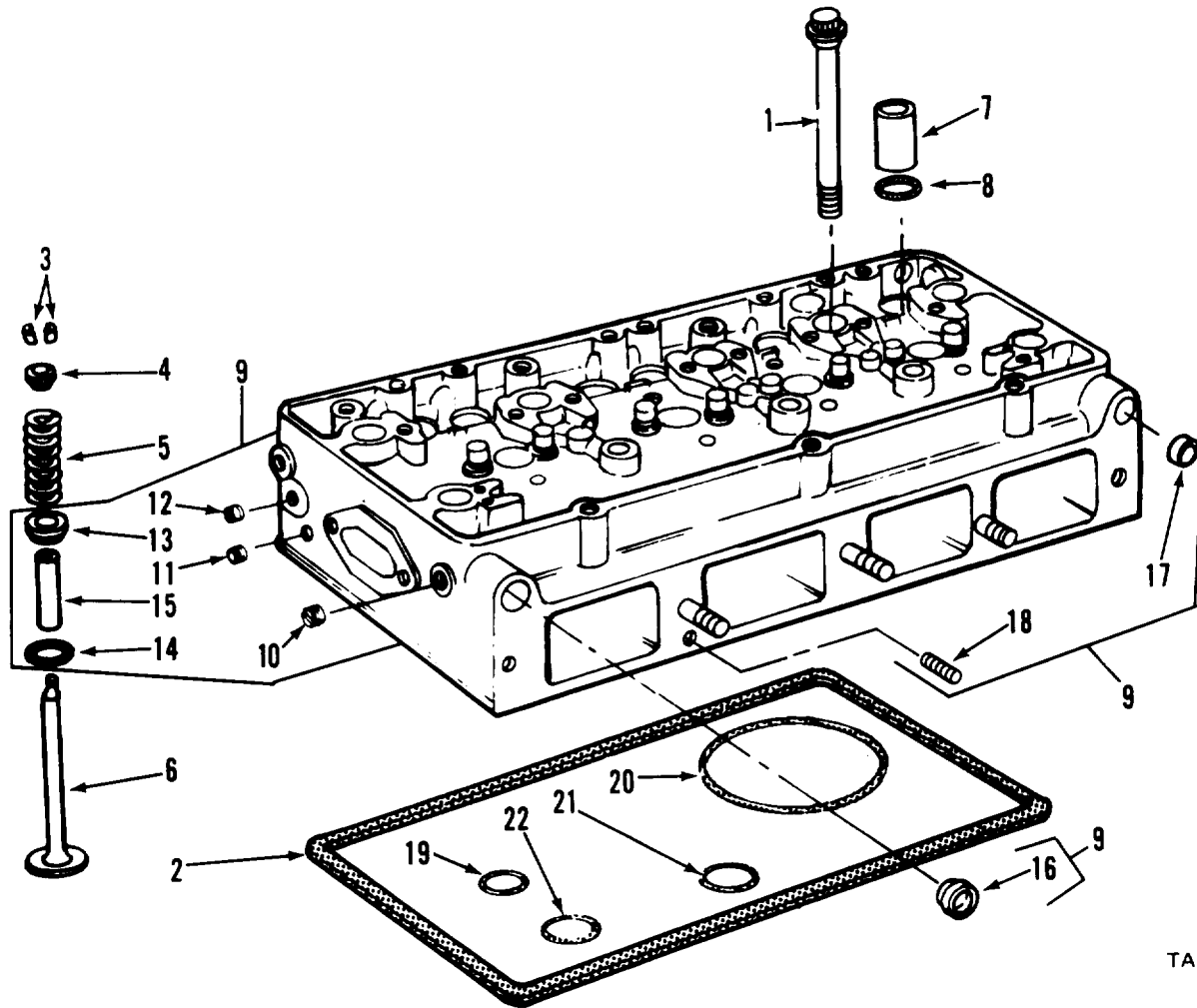

TAO3305

Figure 118. Cylinder Head

(1) ILLUSTRATION (a) FIG NO	(2) ITEM NO	(3) SMR CODE	(4) NATIONAL STOCK NUMBER	(5) FSCM	(6) PART NUMBER	TM10-3930-634-34P (6) DESCRIPTION	(7) USABLE ON CODE	U/M	(8) QTY INC IN UNIT
						GROUP 6300 CYLINDER HEAD			
118	1	PAFZZ	5306-00-792-8248	72582	5121263	BOLT, SHOULDER	EA		10
118	2	KFHZZ		72582	5116293	SEAL RING, CYL	EA		1
118	3	PAFZZ	2815-00-055-1565	72582	5116341	LOCK, VALVE SPRING R	EA		32
118	4	PAFZZ	5340-00-055-0831	72582	5123330	CAP, EXHAUST VALVE	EA		16
118	5	PAFZZ	5360-00-236-3149	72582	5144019	SPRING, HELICAL, COMP	EA		16
118	6	PAFZZ	2815-00-886-8207	72582	5199323	VALVE, POPPET, ENGINE	EA		16
118	7	PAFZZ	2910-00-364-3439	72582	5150041	SLEEVE, FUEL INJECTO	EA		4
118	8	PAFZZ	5330-00-004-3443	72582	5199527	PACKING ASSORTMENT,	EA		4
118	9	PAFHH	2815-00-967-3216	72582	5198202	HEAD ASSEMBLY, CYLIN	EA		1
118	10	PAFHH	4730-00-965-1257	72582	5121182	PLUG, PIPE	EA		6
118	11	PAFZZ	5365-00-142-1775	72582	5154453	PLUG, MACHINE THREAD	EA		3
118	12	PAFZZ	4730-00-152-6233	72582	5145009	PLUG, PIPE	EA		1
118	13	PAFZZ	5310-00-053-8377	72582	5111467	WASHER, FLAT	EA		16
118	14	PAFZZ	2815-00-966-9106	72582	5116361	SEAT, VALVE	EA		16
118	15	PAFZZ	2815-00-159-3528	72582	5131961	GUIDE, VALVE STEM	EA		16
118	16	PAFZZ	5340-00-921-5380	72582	5151449	PLUG	EA		3
118	17	PAFZZ	3120-00-921-5342	72582	5116262	ADAPTER	EA		1
118	18	PAFZZ	2930-00-074-1922	72582	5119293	NOZZLE, WATER, CYLIND	EA		6
118	19	PAFZZ	5310-00-880-1263	72582	5121207	WASHER, FLAT	EA		6
118	20	KFHZZ		72582	5121254	GASKET	EA		4
118	21	PAFZZ	5310-00-880-1264	72582	5116290	WASHER, FLAT	EA		4
118	22	PAFZZ	5310-00-774-9545	72582	5116122	WASHER, FLAT	EA		2

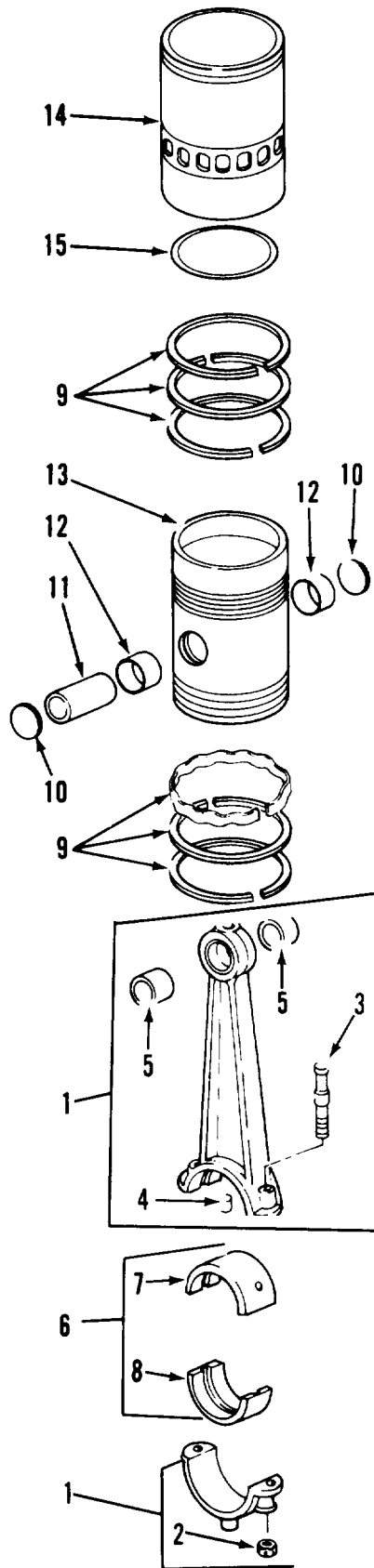

TAO3306

Figure 119. Piston and Connecting Rod

(1) ILLUSTRATION (a) FIG NO	(2) ITEM NO	(3) SMR CODE	(4) NATIONAL STOCK NUMBER	(5) FSCM	(6) PART NUMBER	TM10-3930-634-34P (6) DESCRIPTION	(7) USABLE ON CODE	U/M	(8) QTY INC IN UNIT
						GROUP 6400 PISTON AND CONNECTING ROD			
119	1	PAHZZ	2815-00-792-9022	72582	5121262	CONNECTING ROD,PIST		EA	4
119	2	PAHZZ	5310-00-282-5658	72582	839103	NUT,PLAIN,HEXAGON		EA	2
119	3	PAHZZ	5306-00-789-4849	72582	5197852	BOLT,CONNECTING ROD		EA	2
119	4	PAHZZ	2815-00-363-7300	72582	5150140	NOZZLE,OIL		EA	1
119	5	PAHZZ	3120-00-792-8253	72582	5116181	BEARING,SLEEVE		EA	2
119	6	PAHZZ	3120-00-792-9843	72582	5195929	BEARING HALF SET,SL		EA	1
119	7	XAHZZ		72582	5121247	BEARING HALF,SLEEVE		EA	4
119	8	XAHZZ		72582	5116187	BEARING HALF,SLEEVE		EA	4
119	9	KBHZZ		72582	5198822	RING SET,PISTON		EA	4
119	10	PAHZZ	2815-01-075-7813	72582	5108131	RETAINER,PISTON PIN		EA	8
119	11	KBHZZ		72582	5116189	PIN,PISTON		EA	4
119	12	PAHZZ	3120-00-792-8253	72582	5116181	BEARING,SLEEVE		EA	8
119	13	KBHZZ		72582	5198877	PISTON,INTERNAL COM		EA	4
119	14	KBHZZ		72582	5122803	CYLINDER SLEEVE		EA	4
119	15	KFHZZ		72582	5121256	PACKING,PREFMD		EA	4
119		PAHZZ		72582	5178899	KIT,CYLINDER,ENGINE		EA	4

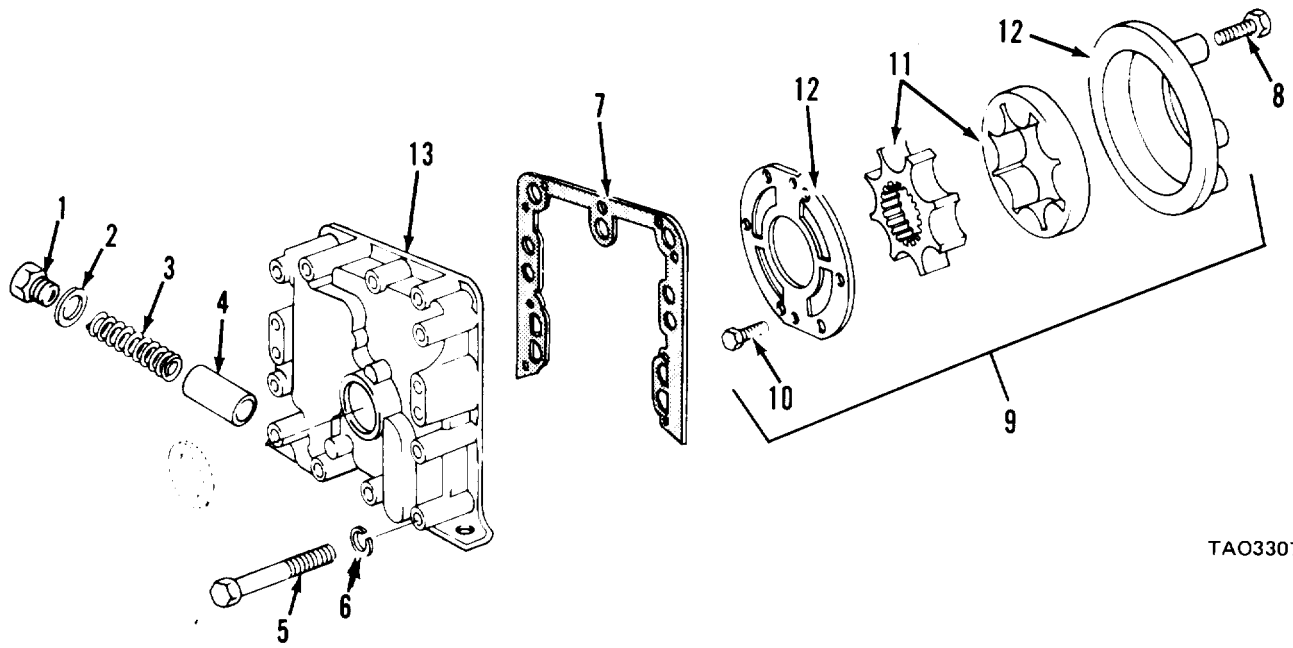

TAO3307

Figure 120. Oil Pump and Front Cover

(1) ILLUSTRATION (a) FIG NO	(2) (b) ITEM NO	(3) SMR CODE	(4) NATIONAL STOCK NUMBER	(5) FSCM	(5) PART NUMBER	TM10-3930-634-34P (6) DESCRIPTION	(7) USABLE ON CODE	U/M	(8) QTY INC IN UNIT
						GROUP 6500 OIL PUMP AND FRONT COVER			
120	1	XDFZZ	5365-00-079-8362	72582	5113657	PLUG,TRUCK ADVERSE	EA		2
120	2	KFHZZ		72582	5177773	WASHER,FLAT	EA		2
120	3	PAFZZ	5360-00-682-7190	72582	5126436	SPRING,HELICAL,COMP	EA		2
120	4	PAFZZ	2930-00-565-5758	72582	5177777	DISK,VALVE	EA		12
120	5	PAFZZ	5306-00-007-9858	24617	186282	BOLT,MACHINE	EA		6
120	6	PAFZZ	5310-00-261-7340	96906	MS35338-8	WASHER,LOCK	EA		6
120	7	KFHZZ		72582	5116386	GASKET	EA		1
120	8	PAHZZ	5306-00-057-8407	72582	193942	BOLT,MACHINE SELF LOCKING	EA		6
120	9	PAHZZ	2815-00-956-6975	72582	5121042	PUMP ASSEMBLY OIL	EA		1
120	10	PAHZZ	5305-01-117-7765	72582	145067	SCREW,DRIVE	EA		2
120	11	PAHZZ	2815-00-956-6973	72582	5195957	ROTOR ASSEMBLY	EA		1
120	12	PAHZZ	2815-00-921-5388	72582	5195685	COVER	EA		1
120	13	PAHZZ	2815-00-902-1993	72582	5197415	COVER ASSEMBLY,ENGI	EA		1

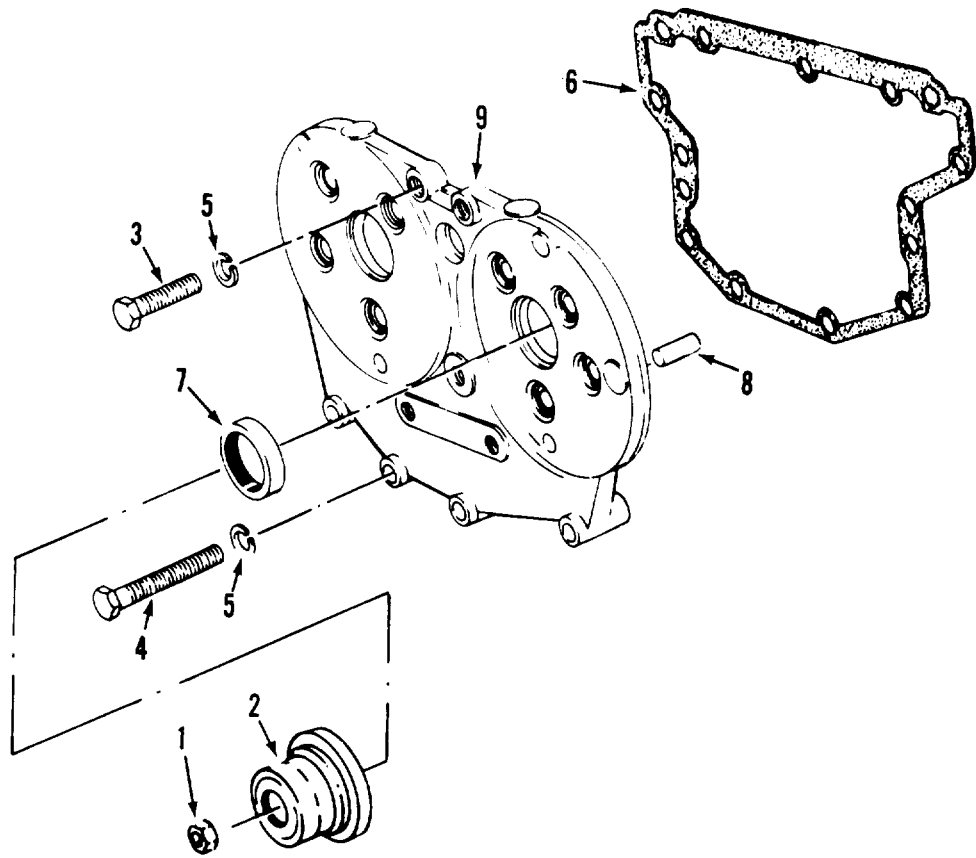

TAO3308

Figure 121. Front Cover and Balance Shaft Pulley

(1) ILLUSTRATION (a) FIG NO		(2) ITEM NO	(3) SMR CODE	(4) NATIONAL STOCK NUMBER	(5) FSCM PART NUMBER	TM10-3930-634-34P (6) DESCRIPTION	(7) USABLE ON CODE	U/M	(8) QTY INC IN UNIT
GROUP 6600 FRONT COVER AND BALANCE SHAFT									
PULLEY									
121	1	PAHZZ	5310-00-274-4658	72582	5150087	NUT, PLAIN, HEXAGON	EA		2
121	2	PAHZZ	2815-00-901-1141	72582	5121095	PULLEY, CAMSHAFT	EA		2
121	2	PAHZZ	5305-00-068-0511	12603	170420	SCREW, CAP, HEXAGON H	EA		9
121	4	PAHZZ	5305-00-725-2317	72582	186828	SCREW, CAP, HEXAGON H	EA		4
121	5	PAHZZ	5310-00-261-7340	96906	MS35338-8	WASHER, LOCK	EA		13
121	6	KFHZZ		72582	5121082	GASKET	EA		1
121	7	KFHZZ		72582	5116476	SEAL, PLAIN ENCASED	EA		2
121	8	PAHZZ	5315-01-042-8362	72582	5146900	PIN, STRAIGHT, HEADLE	EA		2
121	9	PAHZZ	2815-00-900-2988	72582	5119428	COVER ASSEMBLY, ENGI	EA		1

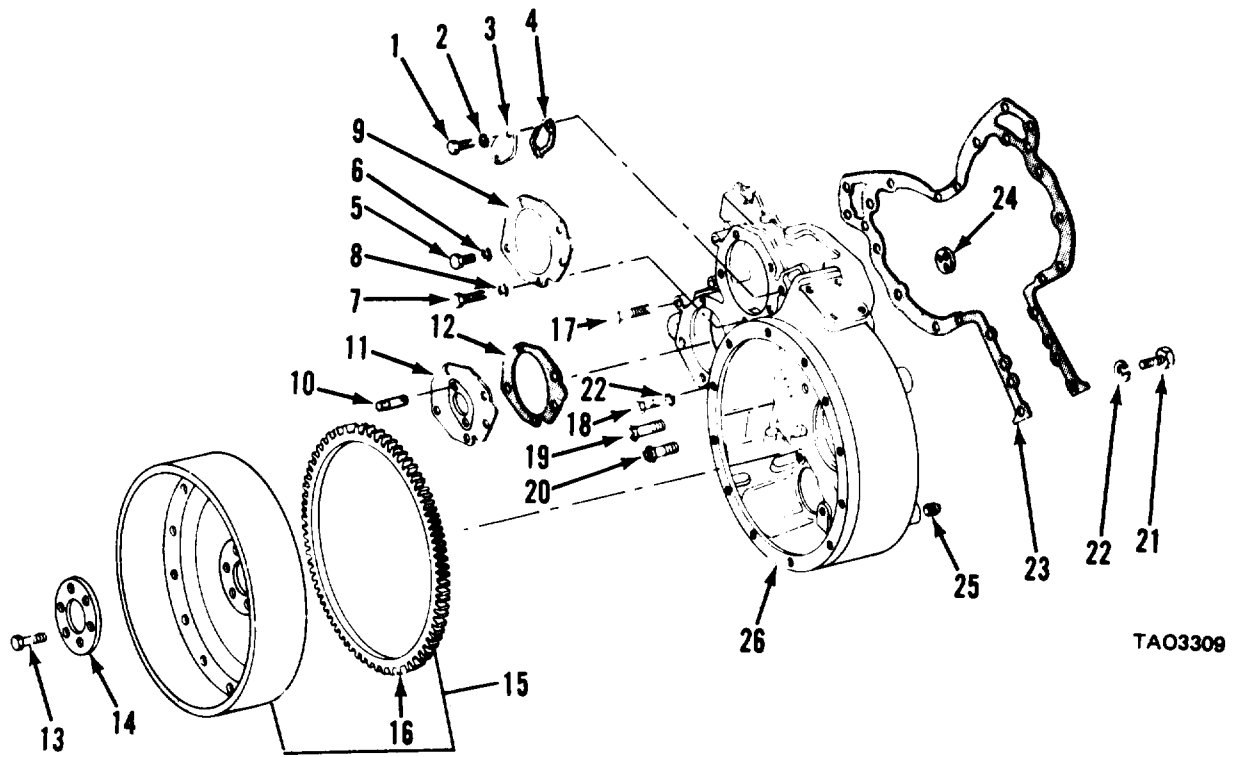

TAO3309

Figure 122. Flywheel and Housing

(1) ILLUSTRATION (a) FIG NO	(2) (b) ITEM NO	(3) SMR CODE	(4) NATIONAL STOCK NUMBER	(5) FSCM PART NUMBER	TM10-3930-634-34P (6) DESCRIPTION	(7) USABLE ON CODE U/M	(8) QTY INC IN UNIT
GROUP 6700 FLYWHEEL AND HOUSING							
122	1	PAHZZ	5306-00-226-4826	72582 186625	BOLT, MACHINE	EA	2
122	2	PAHZZ	5310-00-407-9566	03538 M405942C12	WASHER, LOCK	EA	2
122	3	XDFZZ		72582 5116411	COVER, FLYWHEEL	EA	1
122	4	PAFZZ	5330-00-055-0828	72582 5116391	GASKET	EA	1
122	5	PAFZZ	5305-00-069-5572	96906 MS90725-84	SCREW, CAP, HEXAGON H	EA	2
122	6	PAFZZ	5310-00-595-6852	72582 5190568	WASHER, FLAT	EA	2
122	7	PAFZZ	5305-00-044-4153	72582 122408	SCREW, CAP, HEXAGON H	EA	8
122	8	PAFZZ	5310-00-407-9566	03538 M405P42C12	WASHER, LOCK	EA	8
122	9	XDFZZ		72582 5122281	COVER, FLYWHEEL	EA	1
122	10	PAFZZ	5307-00-010-3196	72582 103196	STUD, PLAIN	EA	2
122	11	XDFZZ		72582 5122386	ADAPTER, PUMP	EA	1
122	12	PAFZZ	5330-00-620-7359	72582 5117061	GASKET	EA	2
122	13	PAFZZ	5306-00-089-6926	72582 9409512	BOLT, SPECIAL	EA	6
122	14	XDFZZ		72582 5126671	PLATE, SCUFF, FLYWHEEL	EA	1
122	15	PAFZZ	2815-00-435-5356	72582 5124627	FLYWHEEL, ENGINE	EA	1
122	16	PAFZZ	3020-00-780-5222	72582 5116301	GEAR, SPUR	EA	1
122	17	PAFZZ	5306-00-901-0361	72581 5170489	BOLT, MACHINE	EA	3
122	18	PAFZZ	5306-00-940-9079	72582 9409079	BOLT, SELF-LOCKING	EA	1
122	19	PAFZZ	5306-00-543-5696	72582 9409126	BOLT, SELF-LOCKING	EA	2
122	20	PAFZZ	5306-00-053-8378	24617 9414215	BOLT, SELF-LOCKING	EA	4
122	21	PAFZZ	5305-01-010-2362	96906 MS18154-59	SCREW, CAP, HEXAGON H	EA	5
122	22	PAFZZ	5310-00-261-7340	72582 103321	WASHER, LOCK	EA	6
122	23	PAFZZ	5330-00-066-0200	72582 5121334	GASKET	EA	1
122	24	PAFZZ	5365-00-901-1032	72582 5123802	SHIM	EA	1
122	25	PAFZZ	5365-00-708-7865	72582 5145011	PLUG, MACHINE HOUSIN	EA	1
122	26	PAFZZ	2815-01-055-8170	72582 5146903	HOUSING, MECHANICAL	EA	1

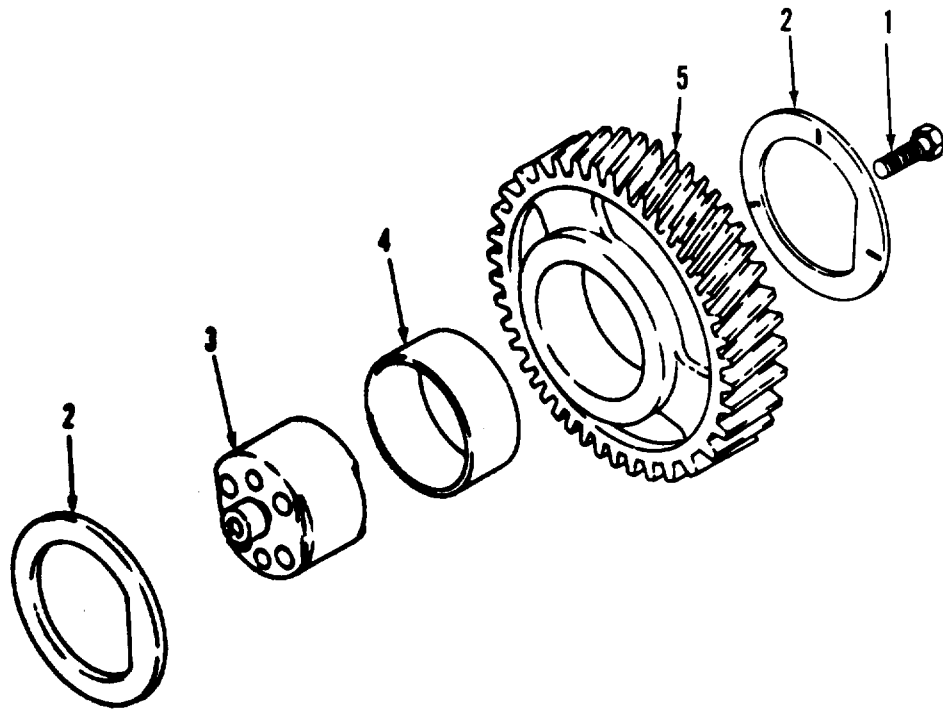

TA03310

Figure 123. Idler Gear

(1) ILLUSTRATION (a) FIG NO		(2) SMR CODE	(3) NATIONAL STOCK NUMBER	(4) FSCM	(5) PART NUMBER	TM10-3930-634-34P (6) DESCRIPTION	(7) USABLE ON CODE U/M	(8) QTY INC IN UNIT
123	1	PAFZZ	5305-00-354-1227	72582	5157244	GROUP 6800 IDLER GEAR SCREW,CAP,HEXAGON H	EA	3
123	2	PAHZZ	3120-00-074-1911	72582	5132504	WASHER,THRUST,IDLER	EA	2
123	3	PAHZZ	3040-00-921-5357	72582	5124458	HUB	EA	1
123	4	PAHZZ	3120-00-830-0246	72582	5196793	BEARING,SLEEVE	EA	1
123	5	PAHZZ	3020-00-891-7699	72582	5135227	GEAR, IDLER, ENGINE	EA	1

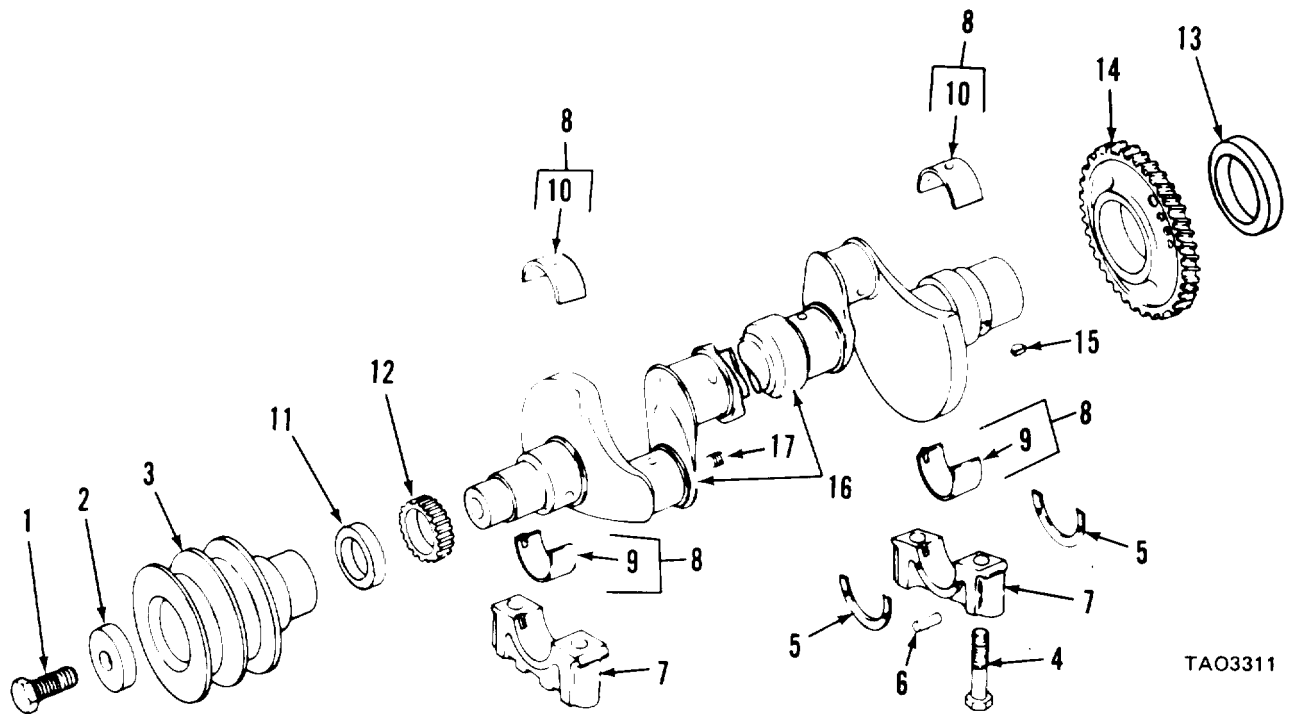

TAO3311

Figure 124. Crankshaft

(1) ILLUSTRATION (a) FIG NO	(2) ITEM NO	(3) SMR CODE	(4) NATIONAL STOCK NUMBER	(5) FSCM	(5) PART NUMBER	TM10-3930-634-34P (6) DESCRIPTION	(7) USABLE ON CODE	U/M	(8) QTY INC IN UNIT
						GROUP 6900 CRANKSHAFT			
124	1	PAHZZ	5306-00-292-5778	10001	12246PC351	BOLT,MACHINE	EA		1
124	2	PAHZZ	5365-00-932-4869	72582	5180291	RETAINER,CRANKSHAFT	EA		1
124	3	PAHZZ	3020-00-902-2268	72582	5116484	PULLEY,GROOVE	EA		1
124	4	PAHZZ	5306-00-792-9786	72582	5116199	BOLT,BEARING CAP	EA		10
124	5	PAHZZ	2815-00-792-8251	72582	5116197	WASHER HALF THRUST	EA		4
124	6	PAHZZ	5315-00-014-1346	24617	141346	PIN,STRAIGHT,HEADLE	EA		4
124	7	PAHZZ	2815-00-902-1992	72582	5195935	CAP,BEARING	EA		5
124	8	PAHZZ	3120-00-792-9840	72582	5195928	BEARING HALF,SLEEVE	EA		1
124	9	XAHZZ		72582	5116260	BEARING,MAIN LOWER	EA		5
124	10	XAHZZ		72582	5116259	BEARING HALF,SLEEVE	EA		5
124	11	PAHZZ	5330-00-792-9841	72582	5116224	SEAL,PLAIN ENCASED	EA		1
124	12	PAHZZ	3020-00-234-2991	72582	5144375	GEAR,SPUR	EA		1
124	13	PAHZZ	5330-00-818-7478	72582	5116229	SEAL,PLAIN ENCASED	EA		1
124	14	PAHZZ	3020-00-820-7843	72582	5107071	GEAR,HELICAL	EA		1
124	15	PAHZZ	5315-00-021-8211	96906	MS35756-35	KEY,WOODRUFF	EA		1
124	16	PAHZZ	2815-00-956-6971	72582	5103336	CRANKSHAFT,ENGINE	EA		1
124	17	PAHZZ	4730-00-152-6233	72582	5145009	PLUG,PIPE	EA		2

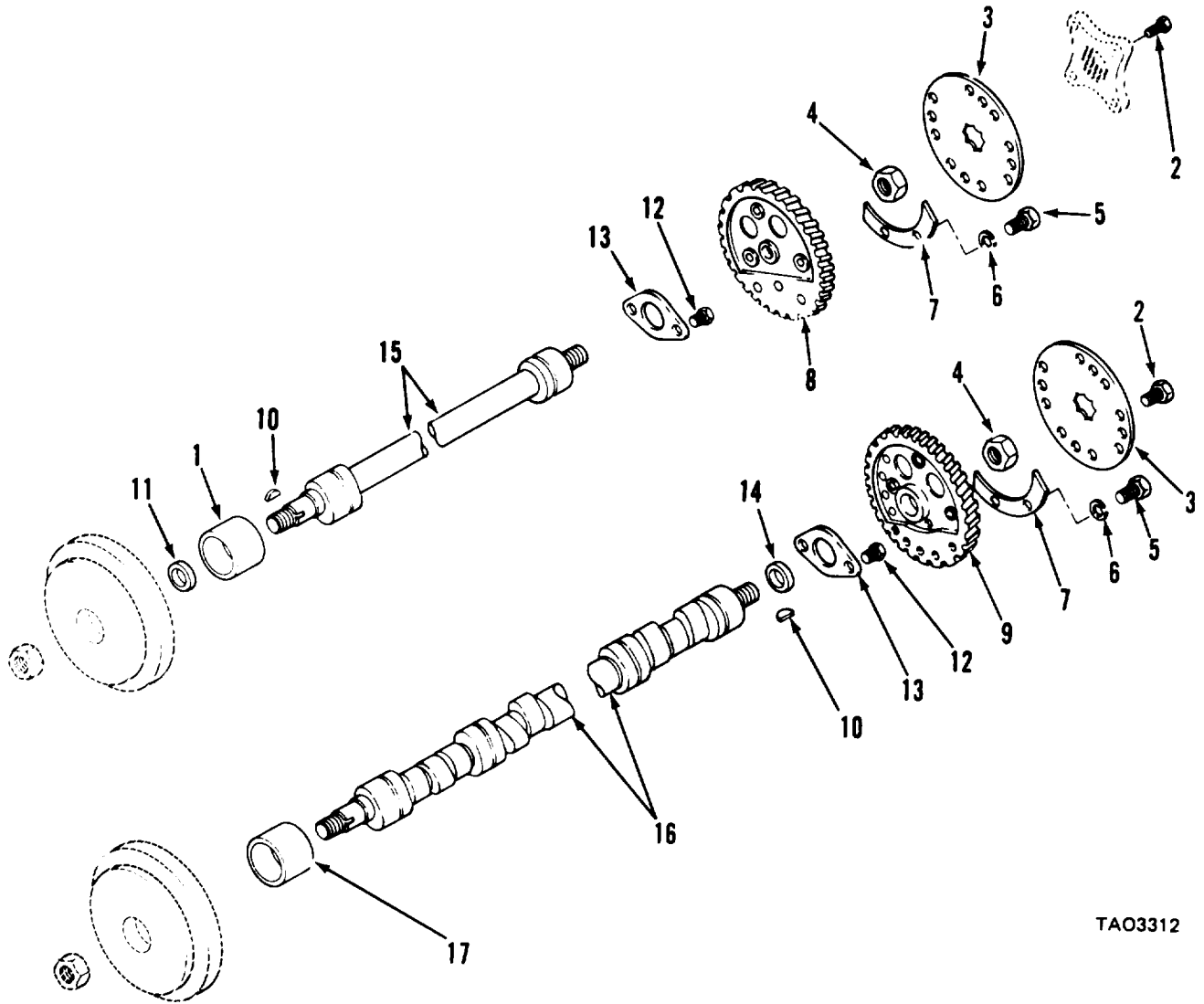

TAO3312

Figure 125. Camshaft and Balance Shaft

(1) ILLUSTRATION (a) FIG NO	(2) (b) ITEM NO	(3) SMR CODE	(4) NATIONAL STOCK NUMBER	(5) FSCM	(5) PART NUMBER	TM10-3930-634-34P (6) DESCRIPTION	(7) USABLE ON CODE	U/M	(8) QTY INC IN UNIT
						GROUP 7000 CAMSHAFT AND BALANCE SHAFT			
125	1	PAHZZ	5365-00-088-9876	72582	5121071	SPACER,SLEEVE	EA		2
125	2	PAHZZ	5305-00-269-3234	96906	MS90727-58	SCREW,CAP,HEXAGON H	EA		4
125	3	PAHZZ	2815-00-692-4152	72582	5172734	PLATE,RETAINING,SMA	EA		2
125	4	PAHZZ	5310-00-274-4658	72582	5150087	NUT,PLAIN,HEXAGON	EA		2
125	5	PAHZZ	5306-00-949-5758	72582	9409215	BOLT	EA		4
125	4	PAHZZ	5310-00-261-7340	96906	MS35338-8	WASHER,LOCK	EA		4
125	7	PAHZZ	2815-00-372-3828	72582	5119277	WEIGHT,REAR BALANCE	EA		2
125	8	PAHZZ	2815-00-933-5249	72582	5133388	GEAR,CAMSHAFT AND B	EA		1
125	9	PAHZZ	2815-00-903-0905	05748	54882	GEAR,ENGINE CAM SHA	EA		1
125	10	PAHZZ	5315-00-043-1787	96906	MS35756-34	KEY,WOODRUFF	EA		4
125	11	PAHZZ	2815-00-051-4514	72582	5134388	DEFLECTOR,DIRT AND	EA		2
125	12	PAHZZ	5305-00-068-0510	96906	MS90728-60	SCREW,CAP,HEXAGON H	EA		4
125	13	PAHZZ	5365-00-792-9028	72582	5116198	BEARING UNIT SAMSHA	EA		2
125	14	PAHZZ	5365-00-761-1985	72582	5121077	SPACER,SLEEVE	EA		1
125	15	PAHZZ	2815-00-902-1948	72582	5121074	SHAFT,BALANCER	EA		1
125	16	PAHZZ	2815-00-967-3214	72582	5126932	CAMSHAFT ASSEMBLY	EA		1
125	17	PAHZZ	3120-00-967-3215	72582	3198984	BEARING, SET SLEEVE	EA		1

(1) ILLUSTRATION (a) FIG NO	(2) ITEM NO	(3) SMR CODE	(4) NATIONAL STOCK NUMBER	(5) FSCM	(6) PART NUMBER	TM10-3930-634-34P (6) DESCRIPTION	(7) USABLE ON CODE	U/M	(8) QTY INC IN UNIT
						GROUP 7100 CYLINDER BLOCK			
126	1	PAHZZ	5305-00-115-9526	96906	MS18154-58	SCREW,CAP,HEXAGON H	EA		6
126	2	PAFZZ	5310-00-637-9541	96906	MS35338-46	WASHER,LOCK	EA		24
126	3	PAFZZ	2815-00-902-2267	72582	9114374	COVER,AIR BOX	EA		1
126	4	KPHZZ		72582	5116381	GASKET,COVER	EA		1
126	5	PAFZZ	5306-00-225-8496	96906	MS90725-31	BOLT,MACHINE	EA		2
126	6	PAFZZ	5310-00-407-9566	96906	MS35338-45	WASHER,LOCK	EA		4
126	7	PAHZZ	5340-00-531-8031	72582	5150023	COVER,ACCESS	EA		1
126	8	PAHZZ	5330-00-613-9397	72582	5116357	GASKET	EA		1
126	9	PAHZZ	5305-01-010-2362	96906	MS18154-59	SCREW,CAP,HEXAGON H	EA		13
126	10	PAHZZ	5305-01-010-2362	96906	MS18154-59	SCREW,CAP,HEXAGON H	EA		13
126	11	PAFZZ	5310-00-637-9541	96906	MS35338-46	WASHER,LOCK	EA		6
126	12	XOHZZ		72582	5121368	PLATE,RETAINER	EA		1
126	13	KPHZZ		72582	5116354	GASKET	EA		1
126	14	PAHZZ	5315-00-014-1245	72582	141245	PIN,STRAIGHT,HEADLE	EA		4
126	15	PAHZZ	5315-00-014-1346	72582	141346	PIN,STRAIGHT,HEADLE	EA		4
126	16	PAHZZ	2815-00-932-4865	72582	5196491	ENGINE BLOCK ASSEMB	EA		1
126	17	XOFZZ		92679	114981	COCK, DRAIN, CYL BLK	EA		2
126	18	PAFZZ	4730-00-152-6233	72582	5145009	PLUG,PIPE	EA		12
126	19	PAFZZ	4730-00-187-4207	10988	221-2	PLUG,PIPE	EA		1
126	20	PAHZZ	5340-00-901-1031	72582	5121316	PLUG,EXPANSION	EA		2

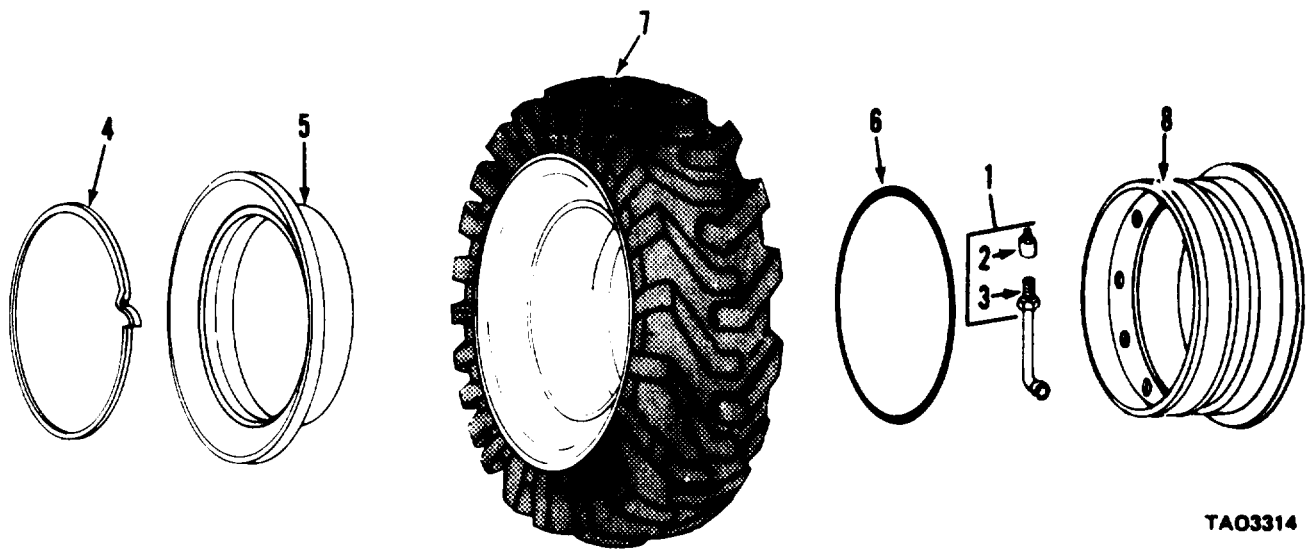

TA03314

Figure 127. Tire and Wheel

(1) ILLUSTRATION (a) FIG NO		(2) SMR CODE	(3) NATIONAL STOCK NUMBER	(4) FSCM	(5) PART NUMBER	TM10-3930-634-34P (6) DESCRIPTION	(7) USABLE ON CODE U/M	(8) QTY INC IN UNIT
						GROUP 7200 TIRE AND WHEEL		
127	1	PAOZZ	2640-00-555-9770	96906	MS51371-2	VALVE,PNEUMATIC TIR	EA	1
127	2	PAOZZ	2640-00-267-2982	96906	MS51376-1	CAP,PNEUMATIC VALVE	EA	1
127	3	PAOZZ	2640-00-537-2251	53477	1449	VALVE CORE	EA	1
127	4	PAOZZ	2530-00-972-8243	73842	LR25T	RING,LOCK	EA	1
127	5	PAOZZ	2540-00-086-7903	73842	F1025T	RING,SIDE AUTOMOTIV	EA	1
127	6	PAOZZ	5330-01-059-0958	73842	821243	PACKING,PREFORMED	EA	1
127	7	PAOZZ		81348	ZZT1083	TIRE,PNEUMATIC	EA	4
127	8	PAOZZ	2530-00-891-2947	03677	LT1-514	WHEEL, PNEUMATIC TIR	EA	4

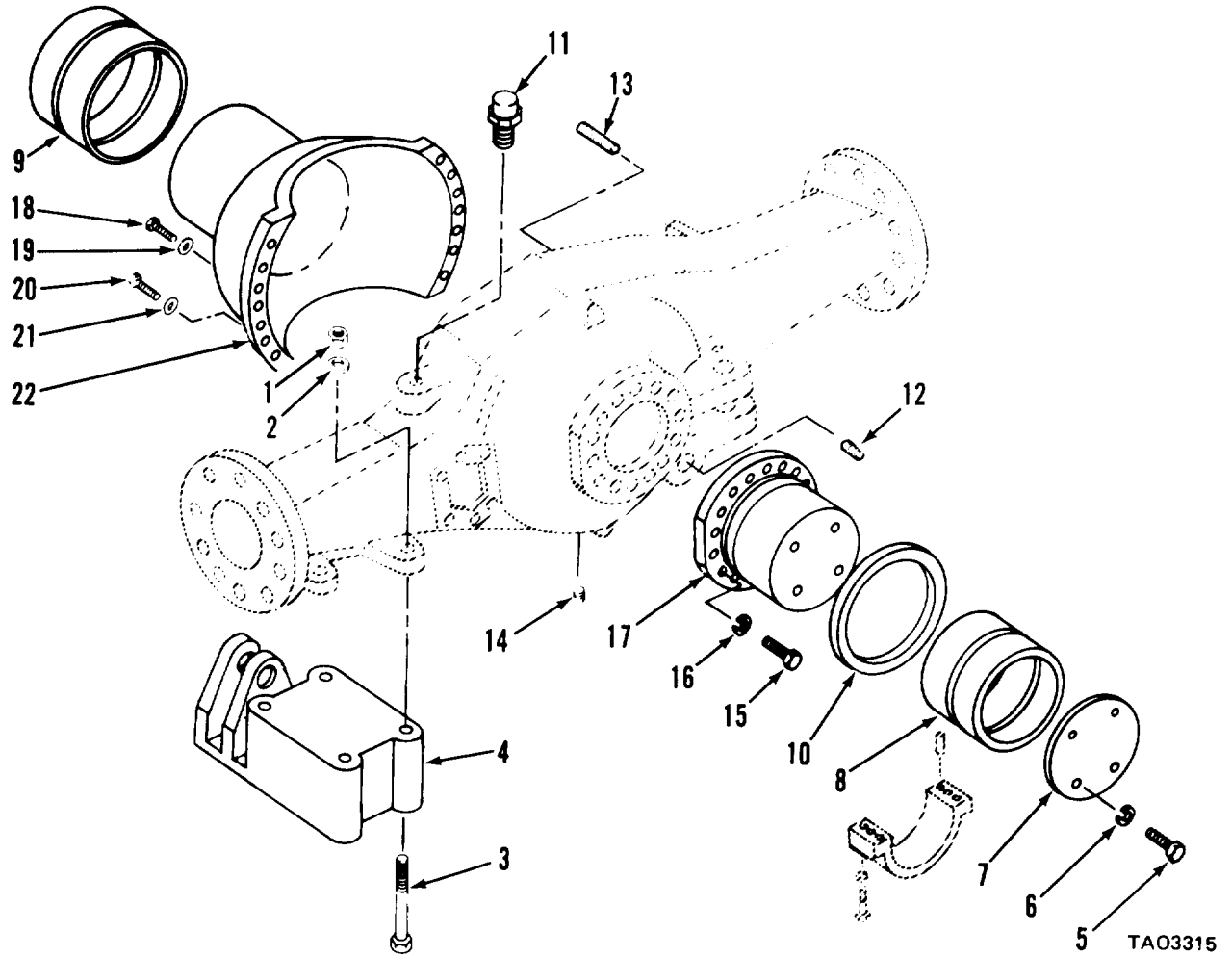
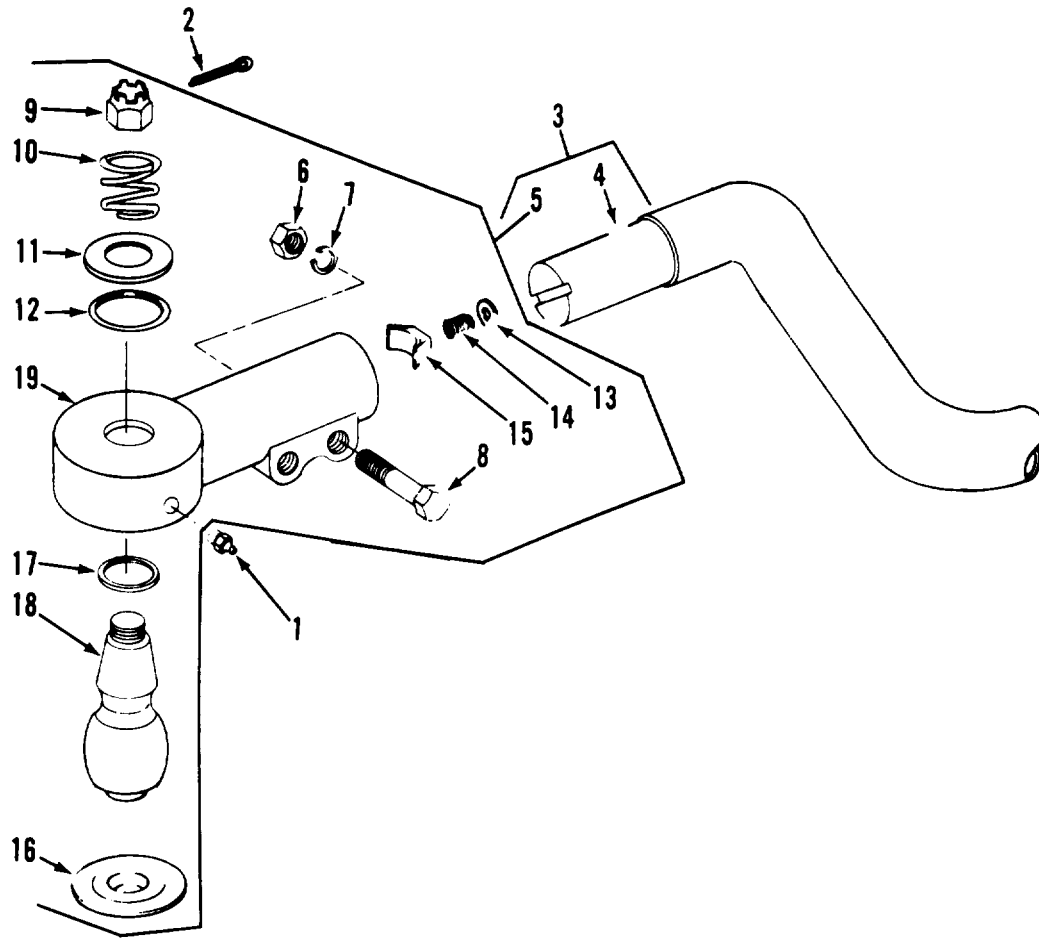

Figure 128. Axle Trunnions

(1) ILLUSTRATION (a) FIG NO	(2) ITEM NO	(3) SMR CODE	(4) NATIONAL STOCK NUMBER	(5) FSCM	(6) PART NUMBER	TM10-3930-634-34P (6) DESCRIPTION	(7) USABLE ON CODE	U/M	(8) QTY INC IN UNIT
						GROUP 7300 AXLE TRUNNIONS			
128	1	PAFZZ	5310-00-880-8186	96906	MS51967-26	NUT, PLAIN, HEXAGON 7/89THD	EA		4
128	2	PAFZZ	5310-00-926-5884	96906	MS35340-52	WASHER, LOCK	EA		4
128	3	PAFZZ	5306-01-038-4644	03677	LT2-372	SCREW	EA		4
128	4	XDFZZ		03677	LT1-317	BRKT, OSCG CYL	EA		1
128	5	PAFZZ	5305-00-880-4012	96906	MS90725-185	SCREW, CAP, HEXAGON H	EA		8
128	6	PAFZZ	5310-00-584-7888	96906	MS35338-51	WASHER, LOCK	EA		8
128	7	XDFZZ		03677	LT1-543	PLATE, AXLE	EA		2
128	8	PAFZZ	3120-00-895-3251	03677	LT1-777	BEARING, SLEEVE	EA		2
128	9	PAFZZ	3120-00-937-9347	03677	LT1-778	BEARING, SLEEVE	EA		2
128	10	PAFZZ	5365-00-899-3084	03677	LT1-527	SPACER, RING	EA		2
128	11	PAFZZ	3830-00-464-1222	12603	955743	BREATHER	EA		1
128	12	PAFZZ	4730-00-278-3380	10988	221-845	PLUG, PIPE	EA		2
128	13	PAFZZ	5307-00-896-1758	12603	118176	STUD, PLAIN	EA		3
128	14	PAFZZ	4730-01-037-8857	12603	120429	PLUG, PIPE, MAGNETIC	EA		2
128	15	PAFZZ	5305-00-937-0171	12603	118179	SCREW, CAP, HEXAGON H	EA		15
128	16	PAFZZ	5310-00-655-6229	53496	HD224	WASHER, FLAT	EA		15
128	17	PAFZZ	2530-00-902-2287	12603	118147	TRUNNION, PIVOT	EA		1
128	18	PAFZZ	5306-00-934-0240	12603	118178	BOLT, MACHINE	EA		2
128	19	PAFZZ	5310-00-655-6229	53496	HD224	WASHER, FLAT	EA		2
128	20	PAFZZ	5305-01-058-3830	12603	110305	SCREW, CAP, HEXAGON H	EA		12
128	21	PAFZZ	5310-00-994-4325	12603	112284	WASHER, FLAT	EA		12
128	22	PAFZZ		12603	118146	TRUNNION, CENTER PIV	EA		1



TAO3316

Figure 129. Tie Rod

(1) ILLUSTRATION (a) FIG NO	(2) ITEM NO	(3) SMR CODE	(4) NATIONAL STOCK NUMBER	(5) FSCM	(6) PART NUMBER	TM10-3930-634-34P (6) DESCRIPTION	(7) USABLE ON CODE	U/M	(8) QTY INC IN UNIT
						GROUP 7400 TIE ROD			
129		PAFHD	2520-01-052-5061	12603	131833FD522000MO	AXLE ASSEMBLY,AUTOM		EA	1
129		PAHHD	2520-01-052-5062	12603	131834RDS22000MO	AXLE ASSEMBLY,AUTOM		EA	1
129	1	PAFZZ	4820-01-053-8879	12603	235206	VALVE, INCHING		EA	1
129	2	PAFZZ	5315-00-013-7214	96906	MS24665-359	PIN,COTTER		EA	2
129	3	PAFZZ	2530-00-091-2940	12603	118121	TIE ROD,STEERING		EA	1
129	4	XAFZZ		12603	118122	TIE ROD		EA	1
129	9	PAFZZ	2530-01-636-0606	12603	119543	TIE ROD,STEERIN		EA	2
129	6	PAFZZ	5310-00-713-8909	96906	MS51468-20	NUT,PLAIN,HEXAGON		EA	4
129	7	PAFZZ	5310-00-820-6653	12603	23E10	WASHER,LOCK		EA	4
129	8	PAFZZ	5305-00-726-2553	96906	MS90727-166	SCREW,CAP,HEXAGON H		EA	4
129	9	PAFZZ	5310-00-724-0642	96906	MS51968-27	NUT,PLAIN,HEXAGON		EA	2
129	10	XAFZZ		12603	106268	SPR,HLCL,CPRSN		EA	2
129	11	XAFZZ		12603	106267	RETAINER,SPRING		EA	2
129	12	XAFZZ		12603	106266	FELT		EA	2
129	13	XDFZZ		12603	104262	WASHER,SPECIAL		EA	2
129	14	XAFZZ		12603	106263	SPR,HLCL CPRSH		EA	4
129	15	XAFZZ		12603	106260	RETAINER,SKT		EA	2
129	16	XAFZZ		12603	106264	CAP		EA	2
129	17	XAFZZ		96906	106265	RING,RETAINING		EA	2
129	18	XAFZZ		12603	580382	BALL,STUD		EA	2
129	19	XAFZZ		12603	106259	SKT,BALL STUD		EA	2

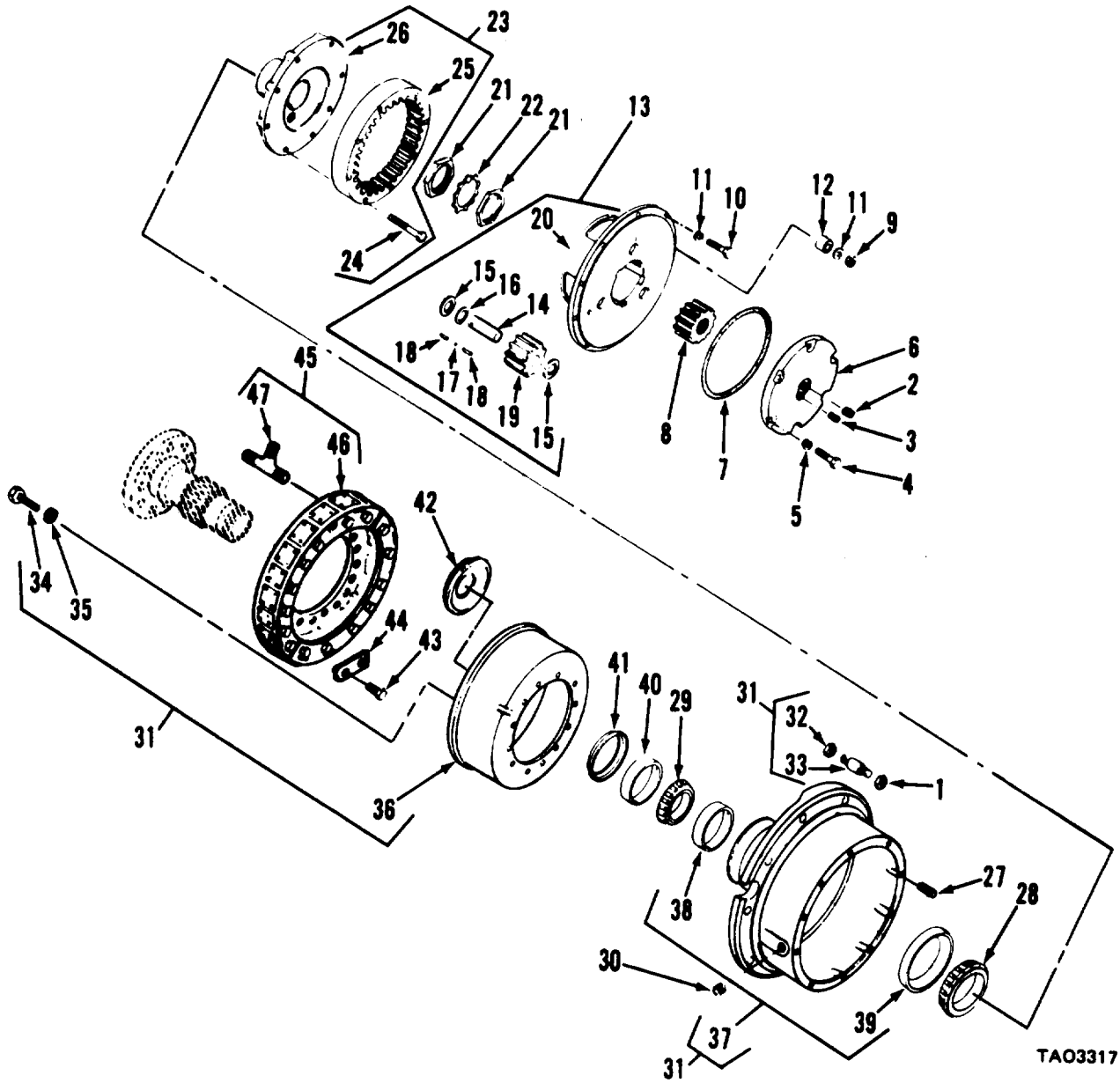
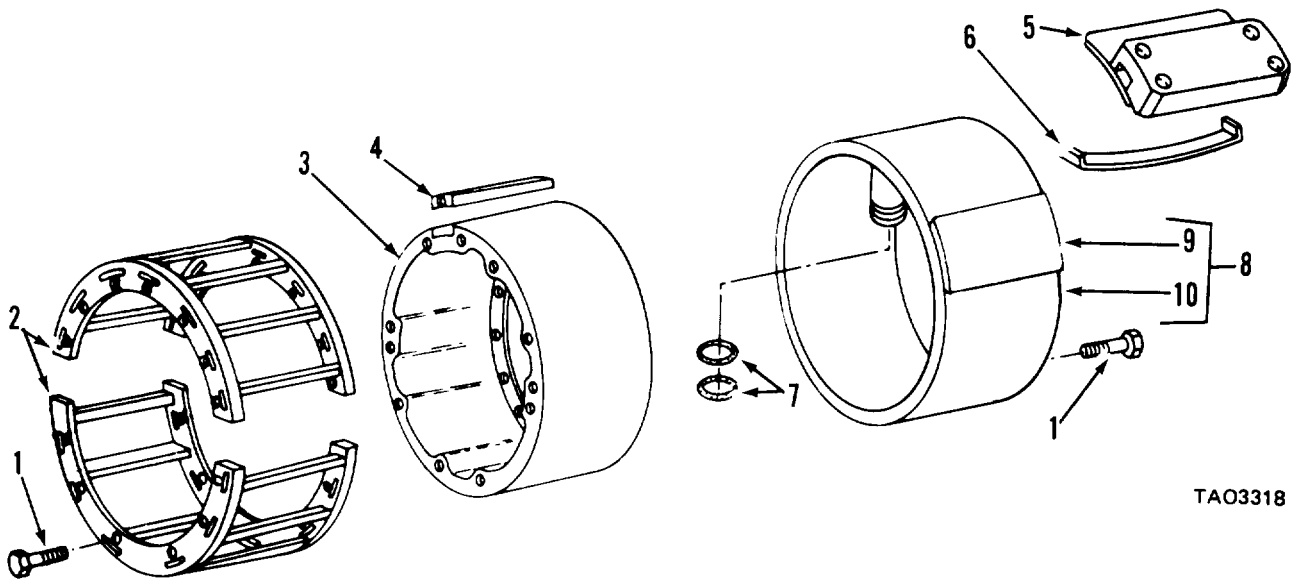

Figure 130. Planetary Drive, Hub, and Gear

(1) ILLUSTRATION (a) FIG NO	(2) ITEM NO	(3) SMR CODE	(4) NATIONAL STOCK NUMBER	(5) FSCM	(6) PART NUMBER	TM10-3930-634-34P (6) DESCRIPTION	(7) USABLE ON CODE	U/M	(8) QTY INC IN UNIT
						GROUP 7400 PLANETARY DRIVE,HUB,AND GEAR			
130	1	PAFZZ	5310-00-874-8910	12603	103522	NUT,PLAIN,SINGLE BA	EA		20
130	2	PAFZZ	4730-01-038-7356	24617	117243	PLUG,PIPE	EA		3
130	3	PAFZZ	4730-00-954-1281	96906	MS49005-4	PLUG,PIPE	EA		2
130	4	PAFZZ	5305-00-069-5574	96906	MS90725-86	SCREW,CAP,HEXAGON H	EA		12
130	5	XDFZZ		24617	119471	WASHER,LOCK	EA		12
130	6	PAFZZ	2520-00-933-0839	03504	117242	CAP,THRUST,SUN GEAR	EA		2
130	7	PAFZZ	5365-00-058-2104	12603	114089	SPACER,RING	EA		2
130	8	XDHZZ		12603	219370	PLUG,PIPE	EA		1
130	9	PAFZZ	5310-00-943-2141	96906	MS51968-15	NUT,PLAIN,HEXAGON	EA		10
130	10	PAFZZ	5306-00-375-0797	12603	100970	BOLT,MACHINE	EA		10
130	11	XDFZZ		12603	112282	WASHER,LOCK	EA		20
130	12	PAFZZ	5365-00-934-0098	12603	112287	PIN,SPECIAL	EA		10
130	13	PAFZZ	2520-00-933-0840	12603	114449	PLANET SPIDER ASSEM	EA		2
130	14	PAFZZ	3040-00-823-6058	12603	106349	SHAFT,STRAIGHT	EA		3
130	15	PAFZZ	5310-00-714-2140	12603	106350	WASHER,KEYWAY	EA		6
130	16	PAFZZ	5365-00-858-0045	12603	106352	SPACER,RING	EA		3
130	17	PAFZZ	3110-00-100-6153	96906	MS19059-2416	BALL,BEARING	EA		3
130	18	PAFZZ	3110-00-554-6269	12603	106351	ROLLER,BEARING	EA		174
130	19	PAFZZ	3020-00-981-3230	03504	109088	GEAR,SPUR	EA		3
130	20	PAFZZ	2520-00-933-0842	12603	114450	PLANETARY,SPIDER GE	EA		1
130	21	PAFZZ	5310-00-937-0179	12603	114433	NUT,PLAIN,HEXAGON	EA		4
130	22	PAFZZ	5310-00-375-0915	12603	101274	WASHER,KEY	EA		2
130	23	PAFZZ	2530-00-932-9671	12603	108331	HUB ASSEMBLY,VEHICU	EA		2
130	24	PAFZZ	5306-00-955-5642	12603	106880	BOLT,MACHINE	EA		8
130	25	PAFZZ	3020-00-955-5661	03504	106059	GEAR,INTERNAL	EA		1
130	26	PAFZZ	3020-00-902-2037	12603	108332	HUB,INTERNAL GEAR	EA		1
130	27	PAFZZ	5307-00-937-0243	12603	116419	STUD,PLAIN	EA		10
130	28	PAFZZ	3110-00-100-3631	60038	56418	CONE AND ROLERS,TA	EA		2
130	29	PAFZZ	3110-00-100-0646	60038	593	CONE AND ROLLERSKTA	EA		2
130	30	PAFZZ	4730-01-037-8857	12603	120429	PLUG,PIPE,MAGNETIC	EA		1
130	31	XDFZZ		12603	118117	HUB & DRUM ASSY	EA		2
130	32	XDFZZ		12603	112285	NUT,PLAIN,CASATELLAT	EA		10
130	33	PAFZZ	5307-00-754-1606	12603	103445	STUD,SHOULDERED	EA		10
130	34	PAFZZ	5306-00-937-0174	12603	118391	BOLT,MACHINE	EA		12
130	35	PAFZZ	5310-00-655-6229	53496	HD224	WASHER,FLAT	EA		12
130	36	PAFZZ	2530-00-891-2924	12603	118120	BRAKE DRUM	EA		2
130	37	PAFFH	2530-00-891-2939	03504	118118	HUB ASSEMBLY,WHEEL	EA		2
130	38	PAFZZ	3110-00-142-4390	60038		CUP,TAPERED ROLLER	EA		1
130	39	PAFZZ	3110-00-100-0602	60038	56650	CUP,TAPERED ROLLER	EA		1

(1) ILLUSTRATION (a) FIG NO		(2) (b) ITEM NO	(3) SMR CODE	(4) NATIONAL STOCK NUMBER	(5) FSCM	(5) PART NUMBER	TM10-3930-634-34P (6) DESCRIPTION	(7) USABLE ON CODE	U/M	(8) QTY INC IN UNIT
130	40	PAFZZ	5365-01-056-2925	12603	119244	SPACER, SPECIAL		EA	2	
130	41	PAFZZ	5330-00-941-3596	12603	118143	SEAL, PLAIN ENCASED		EA	2	
130	42	PAFZZ	2520-00-991-2990	12603	106545	DEFLECTOR, DIRT AND		EA	2	
130	43	PAFZZ	5306-00-897-6163	12603	118172	BOLT, MACHINE		EA	32	
130	44	PAFZZ	2530-00-772-9435	12603	109076	LOCKING PLATE, NUT A		EA	16	
130	45	PAFZZ	5895-00-076-5723	45413	118133	SHAFT ASSEMBLY		EA	2	
130	46	PAFZZ	4730-00-249-2033	12603	18F6	TEE, PIPE		EA	1	
130	47	XDFZZ	2530-00-891-2954	97153	2-1018	BRAKE ASSEMBLY		EA	1	

THIS PAGE INTENTIONALLY LEFT BLANK



TAO3318

Figure 131. Service Brake

(1) ILLUSTRATION (a) FIG NO	(b) ITEM NO	(2) SMR CODE	(3) NATIONAL STOCK NUMBER	(4) FSCM	(5) PART NUMBER	TM10-3930-634-34P (6) DESCRIPTION	(7) USABLE ON CODE U/M	(8) QTY INC IN UNIT
						GROUP 7400 SERVICE BRAKE		
131	1	PAFZZ	5305-00-937-0235	97153	43-487	SCREW,CAP,HEXAGON H	EA	28
131	2	XAFZZ		97153	59-51	FR-TRQ BAR ASSY	EA	2
131	3	PAFZZ	2530-00-895-3109	97153	L84-221	PLATE,TORQUE	EA	1
131	4	PAFZZ	4730-01-040-5326	97153	57-324	ELBOW,TUBE TO BOSS	EA	1
131	5	PAFZZ	2530-00-915-2023	97153	8-118-1	BRAKE SHOE	EA	48
131	6	PAFZZ	5340-00-937-0145	97153	21-192	SPRING,SPECIAL	EA	12
131	7	PAFZZ	5330-00-941-1685	97153	68-539	PACKING	EA	2
131	8	PAFZO	2530-00-128-9757	97153	397-11	TUBE ASSEMBLY,EXPAN	EA	1
131	9	XDFZZ	3930-00-060-4246	97153	72-151	SHIELD,EXPANDER TUB	EA	12
131	10	PAFZZ	3930-00-060-4220	03677	22-255	TUBE	EA	1
131		PAFZZ	2530-01-056-0004	97153	328-91	PARTS KIT,BRAKE LIN	EA	1

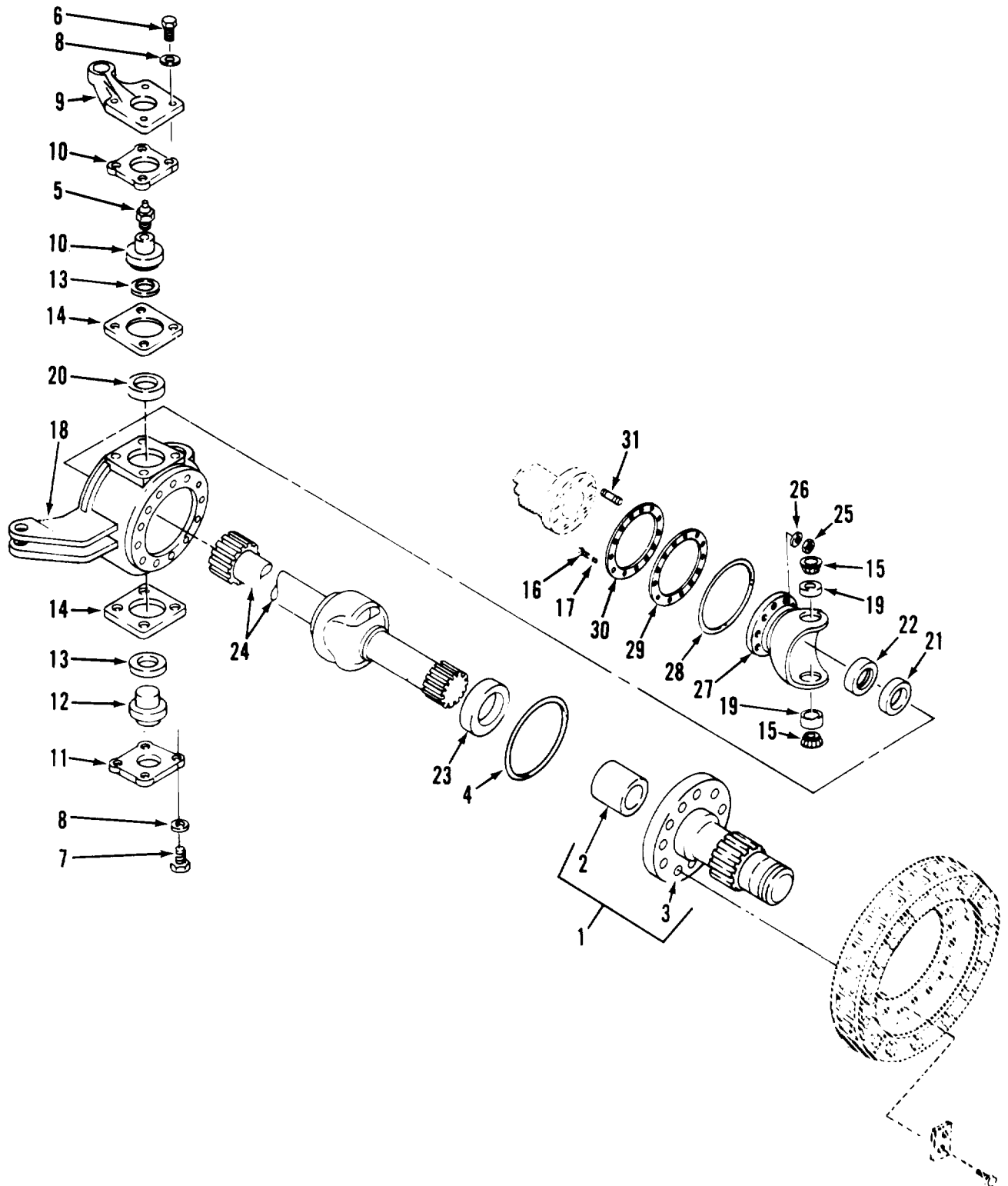

TAO3319

Figure 132. Steering Support and Axle

(1) ILLUSTRATION (a) FIG NO	(2) ITEM NO	(3) SMR CODE	(4) NATIONAL STOCK NUMBER	(5) FSCM	(6) PART NUMBER	TM10-3930-634-34P (6) DESCRIPTION	(7) USABLE ON CODE	U/M	(8) QTY INC IN UNIT
						GROUP 7400 STEERING SUPPORT AND AXLE			
132	1	PAFZZ	2530-00-932-9694	12603	118135	STEERING SPINDLE,DR	EA		2
132	2	PAFZZ	3120-00-712-1272	12603	106276	BEARING, SLEEVE	EA		1
132	3	XDFZZ		06848	118136	SETSCREW	EA		1
132	4	PAFZZ	5330-00-599-2162	88044	AN6230838	PACKING, PREFORMED	EA		2
132	5	PAOZZ	4730-00-050-4208	96906	MS15003-1	FITTING, LUBRICATION	EA		4
132	6	PAFZZ	5305-00-571-4593	12603	117419	SCRFW, CAP, HEXAGON H	EA		4
132	7	PAFZZ	5305-01-058-3830	12603	110305	SCREW, CAP, HEXAGON H	EA		12
132	8	PAFZZ	5310-00-994-4325	12603	112284	WASHER, FLAT	EA		16
132	9	XDFZZ	2530-00-933-0739	12603	108335	ARM, STEERING GEAR	EA		1
132	9	PAFZZ	2530-00-933-0740	12603	106295	ARM, STEERING GEAR	EA		1
132	10	PAFZZ	2530-00-902-2308	12603	118141	TRUNNION, STEERING, F	EA		1
132	11	PAFZZ	2530-00-902-2300	12603	118140	STEERING TRUNNION, F	EA		2
132	12	PAFZZ	2530-00-902-2311	12603	118142	TRUNNION, STEERING	EA		1
132	13	PAFZZ	5330-00-585-8247	10001	54A126-232	PACKING, PREFORMED	EA		4
132	14	PAFZZ	5365-00-999-5922	12603	106316	SHIM	EA		1
132	14	PAFZZ	5365-00-999-5923	12603	106317	SHIM	EA		1
132	14	PAFZZ	5365-00-999-5924	12603	106318	SHIM	EA		1
132	15	PAFZZ	3110-00-100-3627	60038	55187	CONE AND ROLLERS, TA	EA		4
132	16	PAFZZ	5305-00-269-3208	96906	MS90725-57	SCREW, CAP, HEXAGON H	EA		24
132	17	PAHZZ	5310-00-637-9541	96906	MS35338-46	WASHER, LOCK	EA		2
132	18	PAFZZ	2530-00-902-2288	12603	118137	SUPPORT, SPINDLE, STE	EA		1
132	18	PAFZZ	2530-00-902-2289	12603	118138	SUPPORT, SPINDLE, STE	EA		1
132	19	PAFZZ	3110-00-100-0600	60038	55437	CUP, TAPERED ROLLER	EA		4
132	20	PAFZZ	2530-00-999-5914	12603	106291	COVER, ACCESS	EA		2
132	21	PAFZZ	3120-00-981-3154	12603	106298	BEARING, WASHER, THRU	EA		4
132	22	PAFZZ	5365-00-989-4239	12603	106297	SPACER, RING	EA		2
132	23	PAFZZ	5330-00-949-5961	01212	410867561	SEAL, PLAIN ENCASED	EA		4
132	24	PAFZZ	2520-00-933-0826	03504	118131	AXLE SHAFT AND JOIN	EA		1
132	24	PAFZZ	2520-00-933-0827	03504	110042	SHAFT ASSEMBLY, AXLE	EA		1
132	25	PAFZZ	5310-00-937-0178	12603	113274	NUT, PLAIN, HEXAGON	EA		20
132	26	PAFZZ	5310-00-994-4325	12603	112284	WASHER, FLAT	EA		20
132	27	PAFZZ	2530-00-902-2292	12603	118139	HOUSING, OUTER END	EA		2
132	28	PAFZZ	5330-00-949-6235	12603	118171	SEAL, PLAIN ENCASED	EA		2
132	29	PAFZZ	2530-00-932-7410	12630	118369	SHIELD, SEAL	EA		2
132	30	PAFZZ	5365-00-999-5922	12603	106316	SHIM	EA		1
132	30	PAFZZ	5365-00-999-5923	12603	106317	SHIM	EA		1
132	30	PAFZZ	5365-00-999-5924	12603	106318	SHIM	EA		1
132	31	PAFZZ	5307-00-937-0238	12603		STUD, OUTER END	EA		20

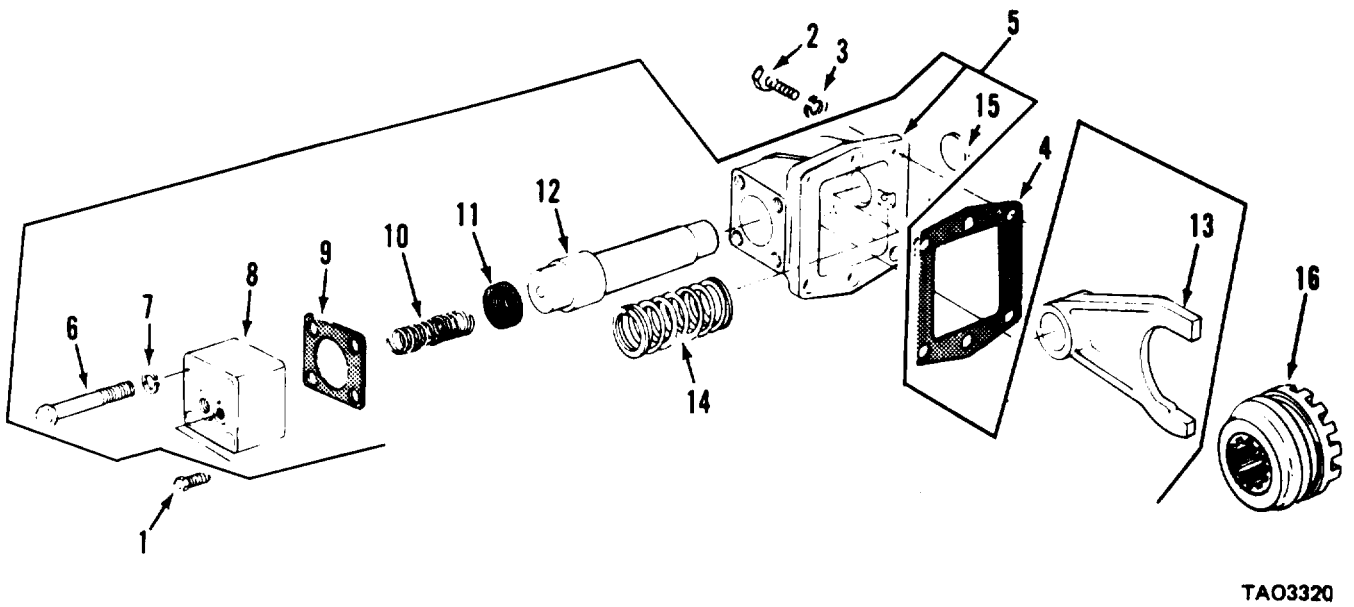

TAO3320

Figure 133. Shift Control

(1) ILLUSTRATION (a) FIG NO	(2) ITEM NO	(3) SMR CODE	(4) NATIONAL STOCK NUMBER	(5) FSCM	(5) PART NUMBER	TM10-3930-634-34P (6) DESCRIPTION	(7) USABLE ON CODE	U/M	(8) QTY INC IN UNIT
						GROUP 7400 SHIFT CONTROL			
133	1	PAFZZ	5305-00-375-1033	12603	441297	SCREW	EA		1
133	2	PAFZZ	5306-00-937-0175	12603	21C620P	BOLT, SELF-LOCKING	EA		6
133	3	PAFZZ	5310-00-637-9541	969C6	MS35338-46	WASHER, LOCK	EA		24
133	4	PAFZZ	5330-00-933-0829	12603	118144	GASKET	EA		1
133	5	PAFZZ	2520-00-933-0834	03504	118123	SHIFT CONTROL, CLUTC	EA		1
133	6	XDFZZ	5306-00-899-2047	12603	21C740P	BOLT, SELF-LOCKING	EA		4
133	7	PAFZZ	5310-00-209-0945	96906	MS35338-47	WASHER, LOCK	EA		4
133	8	XAFZZ		12603	118128	CYL, SHIFT ROD	EA		1 1
133	9	PAFZZ	5330-00-937-0242	12603	118130	GASKET	EA		2
133	10	PAFZZ	5340-00-383-9967	12603	851614	SPRING, HELICAL, COMP	EA		1
133	11	PAFZZ	5330-00-937-0168	12603	118129	PACKING, PREFORMED	EA		1
133	12	PAFZZ	5315-00-061-8330	12603	118127	PIN SHOULDER, HEADLE	EA		1
133	13	PAFZZ	2520-00-933-0835	03504	118125	SHIFTER FORK	EA		1
133	14	XDFZZ		12603	118126	SPRING, HELICAL, COMP	EA		1
133	15	PAFZZ	5340-00-559-7543	96906	MS35648-7	PLUG, EXPANSION	EA		1
133	16	PAHZZ	2520-00-933-0830	03504	118145	HUB, DIFFERENTIAL SH	EA		1

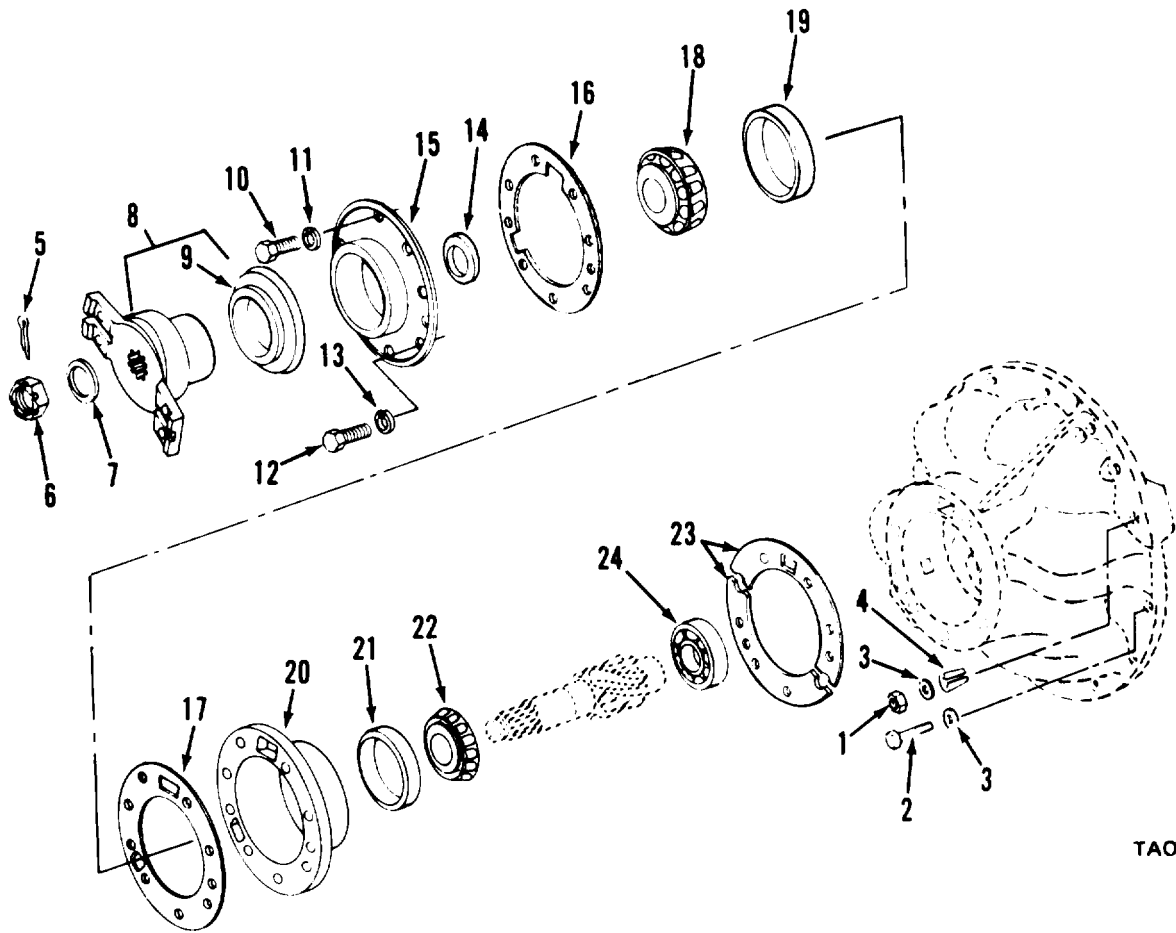

TAO3321

Figure 134. Differential Pinon Bearings

(1) ILLUSTRATION (a) FIG NO	(2) (b) ITEM NO	(3) SMR CODE	(4) NATIONAL STOCK NUMBER	(5) FSCM	(6) PART NUMBER	TM10-3930-634-34P (6) DESCRIPTION	(7) USABLE ON CODE	U/M	(8) QTY INC IN UNIT
						GROUP 7400 DIFFERENTIAL PINION BEARINGS			
134	1	PAFZZ	5310-00-926-5916	96906	MS51968-12	NUT,PLAIN,HEXAGON	EA		3
134	2	XDFZZ		12603	118174	BOLT,SELF-LOCKING	EA		11
134	3	XDFZZ		12603	119471	WASHER,LOCK	EA		14
134	4	PAFZZ	5365-00-934-0096	12603	L03216	BUSHING,TAPERED	EA		3
134		XDHHZ	2530-00-902-2311	03504	118142	TRUNNION,STEERING	EA		1
134		PAFHF	2520-00-932-7393	03504	118148	DIFFERENTIAL,STEERI	EA		1
134	5	PAHZZ	5315-00-013-7214	96906	MS24665-359	PIN,COTTER	EA		1
134	6	PAFZZ	5310-00-359-0621	12603	100950	NUT,PLAIN,SLOTTED,H	EA		1
134	7	PAFZZ	5310-01-060-7261	12603	119298	WASHER,FLAT	EA		2
134	8	PAFZZ	2520-00-933-0833	12603	118165	CARRIER AND CAP,DIF	EA		1
134	9	PAFZZ	3120-01-032-2349	126C3	118155	SLEEVE,SP	EA		1
134	10	XDFZZ		12603	21C928P	BOLT,SELF-LOCKING	EA		5
134	11	PAFZZ	5310-00-167-0680	96906	MS35338-49	WASHER,LOCK	EA		5
134	12	PAFZZ	5306-00-899-2048	12603	210828P	BOLT,SELF-LOCKING	EA		1
134	13	PAFZZ	5310-00-584-5272	96906	MS35338-48	WASHER,LOCK	EA		1
134	14	XDFZZ		12603	118154	SEAL,PLAIN ENCASED	EA		1
134	15	PAFZZ	2520-00-716-9777	03504	112352	RETAINER,OIL SEAL	EA		1
134	16	PAFZZ	5330-00-938-2854	12603	112353	GASKET	EA		1
134	17	PAHZZ	5365-01-057-0262	12603	840446	SHIM	EA		1
134	17	PAHZZ	5365-01-077-9866	12603	840447	SPACER,SLEEVE	EA		1
134	17	PAHZZ	5365-01-035-7725	12603	840448	SHIM	EA		1
134	17	PAHZZ	5365-01-048-3454	12603	840449	SHIM	EA		1
134	17	PAHZZ	5365-01-035-7726	12603	840450	SHIM	EA		1
134	18	PAHZZ	3110-00-100-3625	60038	53178	CONE AND ROLLERS,TA	EA		1
134	19	PAHZZ	3110-00-100-0598	60038	53375	CUP,TAPPERED ROLLER	EA		1
134	20	PAHZZ	3130-01-036-0178	12603	124041	HOUSING,BEARING UNI	EA		1
134	21	PAHZZ	3110-00-100-0601	60038	55443	CUP,TAPPERED ROLLER	EA		1
134	22	PAHZZ	3110-00-100-3627	60038	55167	CONE AND ROLLERS,TA	EA		1
134	23	PAHZZ	5365-00-907-6112	03504	112354	SHIM	EA		1
134	23	PAHZZ	5365-01-035-2390	12603	125576	SHIM	EA		1
134	23	PAHZZ	5365-01-035-2391	12603	125577	SHIM	EA		1
134	24	PAHZZ	3110-00-158-6013	43334	UCL1306TAM	BEARING,ROLLER,CYLI	EA		1

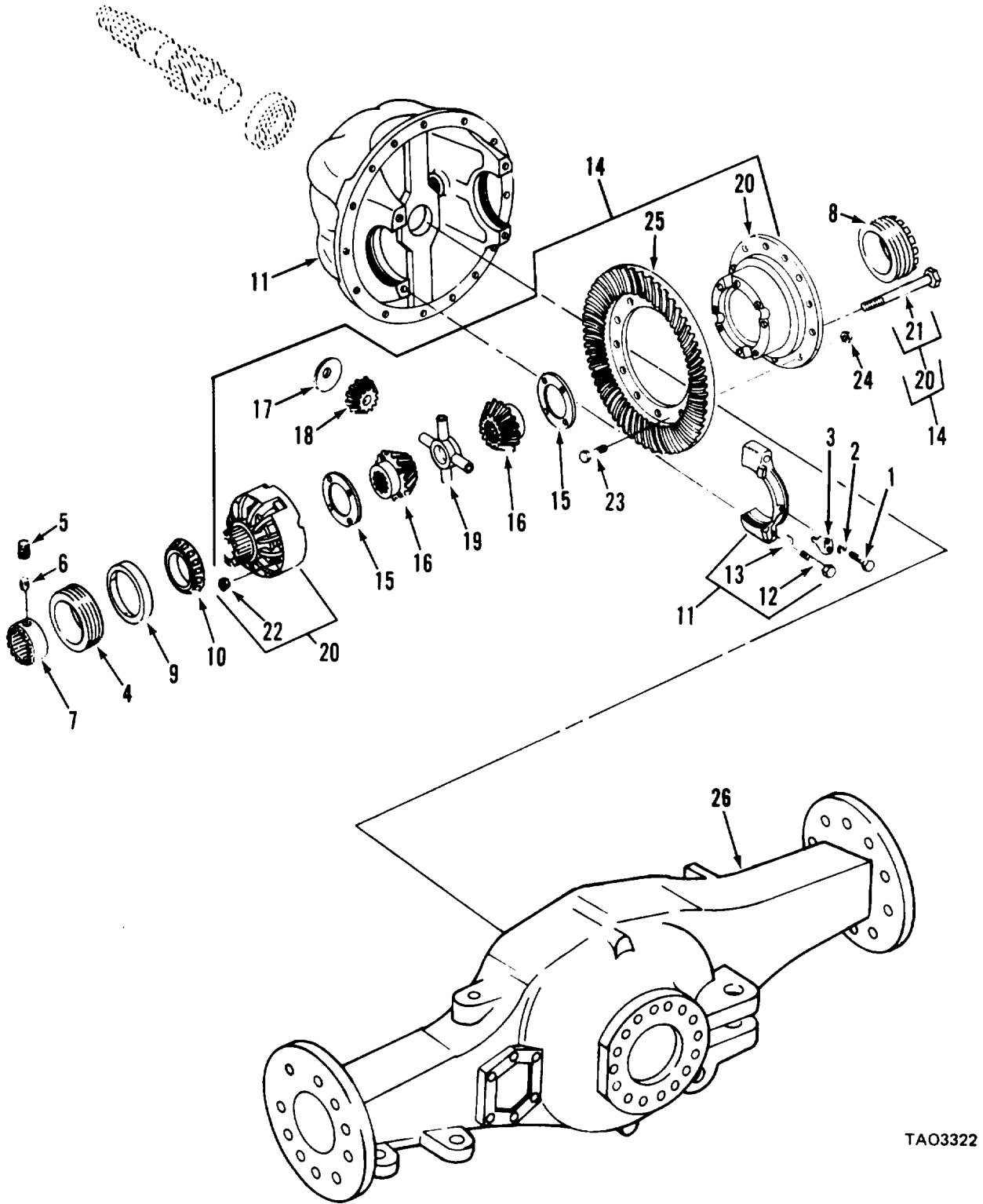

TAO3322

Figure 135. Differential Carrier

(1) ILLUSTRATION (a) FIG NO	(2) (b) ITEM NO	(3) SMR CODE	(4) NATIONAL STOCK NUMBER	(5) FSCM	(5) PART NUMBER	TM10-3930-634-34P (6) DESCRIPTION	(7) USABLE ON CODE	U/M	(8) QTY INC IN UNIT
GROUP 7400 DIFFERENTIAL CARRIER									
135	1	PAFZZ	5305-01-010-2362	96906	MS18154-59	SCREW,CAP,HEXAGON H	EA		5
135	2	PAFZZ	5310-00-637-9541	96906	MS35338-46	WASHER,LOCK	EA		6
135	3	PAHZZ	5340-00-358-9940	12603	100941	LOCKING PLATE,NUT A	EA		2
135	4	PAHZZ	5365-01-056-0078	12603	118116	SPACER,SLEEVE	EA		1
135	5	PAHZZ	5305-00-723-9386	96906	MS51963-64	SETScrew	EA		1
135	6	PAHZZ	5305-00-723-9388	96906	MS51963-62	SETScrew	EA		1
135	7	PAHZZ	2520-00-859-0392	12603	100940	NUT,DIFFERENTIAL AD	EA		1
135	8	PAHZZ	5310-01-037-1148	12603	118168	NUT	EA		1
135	9	PAHZZ	3110-00-100-0572	60038	33462	CUP,TAPERED ROLLER	EA		2
135	10	PAHZZ	3110-00-100-3576	60038	33281	CONE AND ROLLERS,TA	EA		2
135	11	PAHZZ	2520-00-933-0833	12603	116712	CARRIER AND CAP,DIF	EA		1
135	12	PAHZZ	5305-01-035-8773	12603	123830	SCREW,CAP,HEXAGON H	EA		4
135	13	PAHZZ	5310-01-026-5686	12603	26E12	WASHER,LOCK	EA		4
135	14	XAHZZ		12603	118114	DIFF BODY ASSY	EA		1
135	15	PAHZZ	3120-00-712-9315	12603	100173	BEARING,WASHER,THRU	EA		2
135	16	PAOZZ	3020-00-713-2530	12603	100170	GEAR,BEVEL	EA		2
135	17	PAHZZ	3120-00-375-0812	12603	100172	BEARING,WASHER,THRU	EA		4
135	18	PAHZZ	3020-01-060-7082	12603	815744	GEAR,SET,BEVEL,MATC	EA		4
135	19	PAHZZ	2520-00-713-2531	12603	100171	SPIDER,DIFFERENTIAL	EA		1
135	20	XAHZZ		12603	815720	CASE ASSY,DIFF	EA		1
135	21	PAHZZ	5306-00-937-0148	12603	100174	BOLT,CASE	EA		8
135	22	PAHZZ	5310-00-044-2832	21450	442832	NUT,SELF-LOCKING,HE	EA		8
135	23	PAHZZ	5306-00-089-3280	12603	100176	BOLT,RING GEAR	EA		12
135	24	PAHZZ	5310-00-044-2832	53496	COH374	NUT,SELF-LOCKING,HE	EA		12
135	25	PAHZZ	2530-00-932-7365	12603	110127	GEAR SET,RING	EA		1
135	25	PAHZZ	2530-00-932-4830	12603	118150	GEAR SET,RING	EA		1
135	26	XDHZZ		12603	123360	HOUSING,AXLE,FD	EA		1
135	26	XDHZZ		12603	123361	HOUSING,AXLE,RD	EA		1

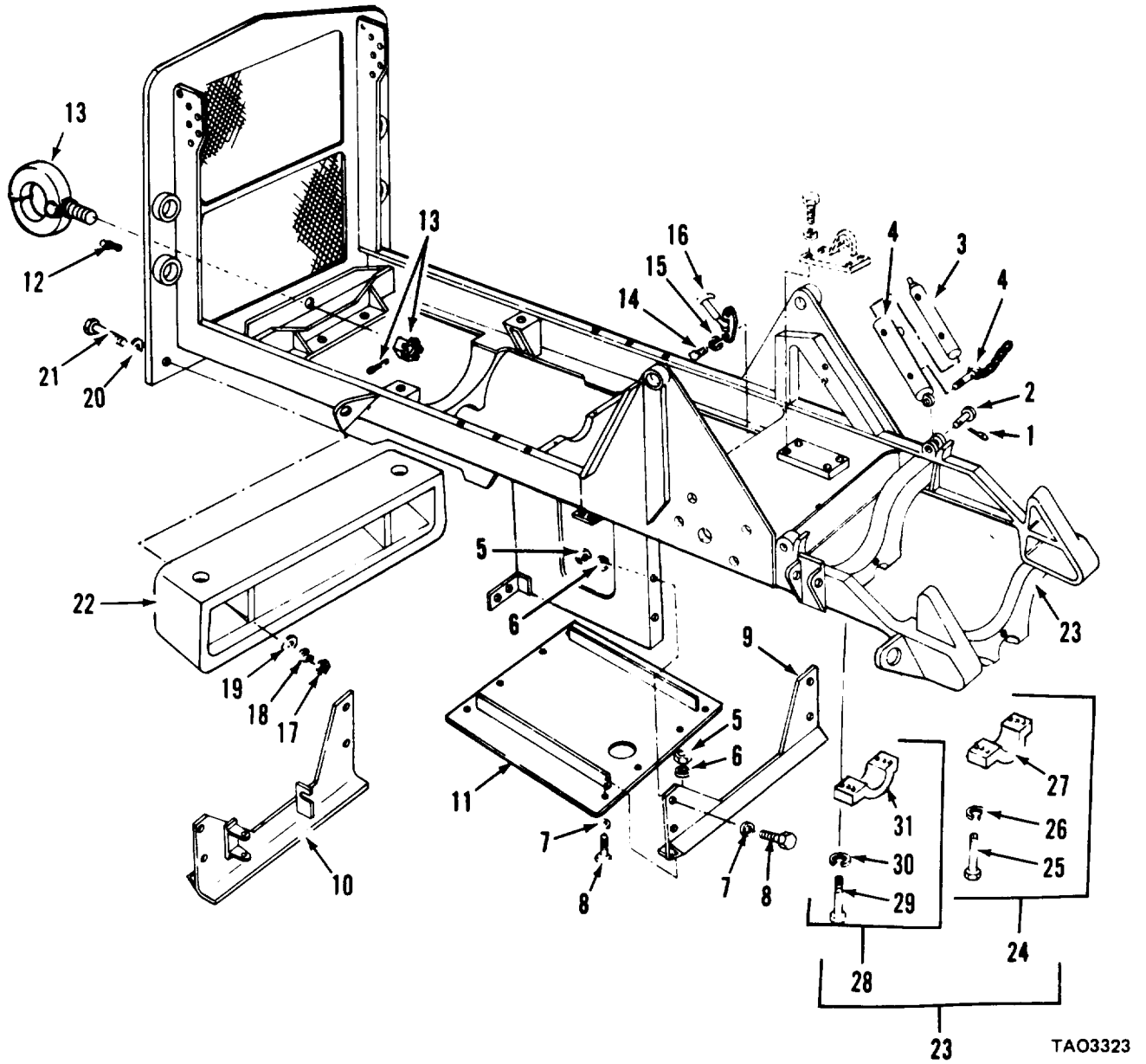

Figure 136. Main Frame and Related Parts

(1) ILLUSTRATION (a) FIG NO	(2) ITEM NO	(3) SMR CODE	(4) NATIONAL STOCK NUMBER	(5) FSCM	(6) PART NUMBER	TM10-3930-634-34P (6) DESCRIPTION	(7) USABLE ON CODE	U/M	(8) QTY INC IN UNIT
GROUP 7500 MAIN FRAME AND RELATED PARTS									
136	1	PAHZZ	5315-00-298-1481	96906	MS24665-357	PIN,COTTER	EA		1
136	2	XDOZZ		03677	LT1-165	PIN,TUBE	EA		2
136	3	XDOZZ		03677	LT1-163	TUBE,SUPPORT	EA		1
136	4	XDOZZ		03677	LT1-164	TUBE,SUPPORT	EA		1
136	5	PAOZZ	5310-00-732-0558	96906	MS51967-8	NUT,PLAIN,HEXAGON	EA		1
136	6	PAHZZ	5310-00-637-9541	96906	MS35338-46	WASHER,LOCK	EA		2
136	7	PAOZZ	5310-00-080-6004	96906	MS27183-14	WASHER,FLAT	EA		16
136	8	PAOZZ	5305-00-942-2196	96906	MS18154-60	SCREW,CAP,HEXAGON H	EA		16
136	9	XDCZZ		03677	LT2-981	COVER,FRONT	EA		1
136	10	XDOZZ		03677	LT2-987	COVER,REAR	EA		1
136	11	XDOZZ		03677	LT2-579	COVER,BOTTOM	EA		1
136	12	PAOZZ	4730-00-050-4208	96906	MS15003-1	FITTING,LUBRICATION	EA		2
136	13	PAOZZ	2540-00-776-0103	96906	MS51118-1	PINTLE ASSEMBLY,TOW	EA		1
136	14	PAOZZ	5305-00-984-6210	96906	MS35206-263	SCREW,MACHINE	EA		4
136	15	PAOZZ	5310-00-045-3296	96906	MS35338-43	WASHER,LOCK	EA		4
136	16	PAOZZ	5340-00-248-0425	57733	750031	FASTENER,CYLINDER,S	EA		2
136	17	PAOZZ	5310-00-763-8921	96906	MS51967-23	NUT,PLAIN,HEXAGON	EA		4
136	18	PAOZZ	5310-00-052-6454	96906	MS35340-51	WASHER,LOCK	EA		4
136	19	PAOZZ		97403	13206E4482	WASHER,BEVEL	EA		2
136	20	PAOZZ	5310-00-809-8533	96906	MS27183-23	WASHER,FLAT	EA		2
136	21	PA023		96906	MS90725-199	SCREW, CAP HEXAGON	EA		4
136	22	XDOZZ		97403	13212E3798	COUNTERWEIGHT	EA		1
136	23	XDOZZ		03677	LT2-2	FRAME	EA		1
136	24	XC		03677	LT2-950	SPRT GP,AXLE	EA		2
136	25	PAHZZ	5305-00-726-2556	96906	MS90727-169	SCREW,CAP,HEXAGON H	EA		4
136	26	PAHZZ	5310-00-045-5001	96906	MS35340-50	WASHER,LOCK	EA		4
136	27	XDFZZ		03677	LT2-252	CAP,AXLE MTG	EA		1
136	28	XDFZZ		03677	LT2-951	SPRT GP,AXLE	EA		2
136	29	PAHZZ	5305-00-726-2555	96906	MS90727-168	SCREW,CAP,HEXAGON H	EA		4
136	30	PAFZZ	5310-00-045-5001	96906	MS35340-50	WASHER,LOCK	EA		4
136	31	XDFZZ		03677	LT2-227	CAP,AXLE MTG	EA		1

(1) ILLUSTRATION (a) FIG NO	(2) ITEM NO	(3) SMR CODE	(4) NATIONAL STOCK NUMBER	(5) FSCM	(6) PART NUMBER	TM10-3930-634-34P (6) DESCRIPTION	(7) USABLE ON CODE	U/M	(8) QTY INC IN UNIT
						GROUP 9501 BULK MATERIEL			
BULK	PAOZZ	4720-00-080-3085	81349	MS2471/5-12		HOSE, NONMETALLIC	FT	V	
BULK	PAOZZ	4730-00-103-8256	01276	190287-4S		ELBOW, TUBE TO HOSE	EA	V	
BULK	PAOZZ	3020-00-224-4686	96906	1001RC2CL		LINK, ROLLER CHAIN	EA	V	
BULK	PAOZZ	4730-00-226-8077	01276	190263-4S		ELBOW, TUBE TO HOSE	EA	V	
BULK	PAOZZ	3020-00-252-7359	81130	100		CHAIN, ROLLER	FT	V	
BULK	PAOZZ	4730-00-451-2703	81349	M52525/1-8-8		ADAPTER, STRAIGHT, TU	EA	V	
BULK	PAOZZ	4730-00-451-2704	81349	M52525/3-12-12		ELBOW, TUBE TO HOSE	EA	V	
BULK	PAOZZ	4730-00-451-4620	81349	M52525/3-8-8		ELBOW, TUBE TO HOSE	EA	V	
BULK	PAOZZ	4730-00-455-8650	81349	M52525/1-6-6		ADAPTER, STRAIGHT, TU	EA	V	
BULK	PAOZZ	4730-00-472-2611	81349	M52525/1-12-12		ADAPTER, STRAIGHT, TU	EA	V	
BULK	PAOZZ	4730-00-482-4039	96906	MS39286-24C		ADAPTER, STRAIGHT, FL	EA	V	
BULK	PAOZZ	4730-00-689-1206	96906	MS39283-20A		ELBOW, FLANGE TO HOS	EA	V	
BULK	PAOZZ	4720-00-824-4373	01276	2766-12		HOSE, NONMETALLIC	FT	V	
BULK	PAOZZ	4730-00-930-4524	81349	M52525/2-12-1		ELBOW, TUBE TO HOSE	EA	V	
BULK	PAOZZ	4720-01-017-5127	81349	M52471/5-4		HOSE, NONMETALLIC	FT	V	
BULK	PAOZZ	4730-01-017-8284	81349	M52525/2-8-8		ELBOW, TUBE TO HOSE	EA	V	
BULK	PAOZZ	4720-01-018-6550	81349	M52471/5-8		HOSE, NONMETALLIC	FT		
BULK	XDOZZ		01276	190263-4S		ELBOW, TUBE TO HOSE	EA	V	
BULK	XDOZZ		01276	47218		FITTING, HOSE	EA	V	
BULK	PAOZZ		01276	4721-4-4		FITTING HOSE	EA	V	

Section III. SPECIAL TOOLS LIST
Not Applicable

SECTION IV. NATIONAL STOCK NUMBER AND PART NUMBER

STOCK NUMBER	FIGURE NO.	ITEM NO.	STOCK NUMBER	FIGURE NO.	ITEM NO.
5306-00-001-4778	16	8	5310-00-045-3299	15	23
5330-00-001-4935	102	7	5310-00-045-3299	63	9
5305-00-004-1581	91	24	5310-00-045-3299	98	17
5330-00-004-3443	118	8	5310-00-045-4007	14	19
2815-00-004-8246	106	4	2520-00-045-4037	80	56
4730-00-005-7376	103	12	5310-00-045-5001	93	7
2530-00-007-1155	70	9	5310-00-045-5001	136	26
2530-00-007-1155	71	5	5310-00-045-5001	136	30
5306-00-007-9858	100	2	5305-00-050-1076	90	2
5306-00-007-9858	101	12	5330-00-050-1211	80	50
5306-00-007-9858	120	5	5330-00-050-1211	80	95
4730-00-010-0585	81	29	4730-00-050-4203	110	13
5307-00-010-3196	122	10	4730-00-050-4208	19	20
5315-00-011-8002	71	14	4730-00-050-4208	29	38
5315-00-011-9120	57	24	4730-00-050-4208	36	15
5315-00-011-9120	58	10	4730-00-050-4208	38	15
5315-00-012-0123	5	45	4730-00-050-4208	41	2
6220-00-012-3618	10	2	4730-00-050-4208	42	41
5315-00-013-7214	51	5	4730-00-050-4208	45	1
5315-00-013-7214	57	33	4730-00-050-4208	45	14
5315-00-013-7214	59	23	4730-00-050-4208	45	27
5315-00-013-7214	129	2	4730-00-050-4208	45	40
5315-00-013-7214	134	5	4730-00-050-4208	59	14
5315-00-013-7303	38	20	4730-00-050-4208	59	22
5315-00-013-7303	40	32	4730-00-050-4208	67	2
5315-00-013-7303	42	42	4730-00-050-4208	69	3
5315-00-013-7303	45	2	4730-00-050-4208	70	3
5315-00-013-7308	40	33	4730-00-050-4208	71	3
5315-00-014-1245	126	14	4730-00-050-4208	71	21
5315-00-014-1346	124	6	4730-00-050-4208	73	17
5315-00-014-1346	126	15	4730-00-050-4208	132	5
5340-00-014-2583	111	16	4730-00-050-4208	136	12
5310-00-014-5850	15	7	2815-00-051-4514	125	11
5310-00-014-5850	34	15	2520-00-051-5327	80	51
5310-00-014-5850	48	63			
5310-00-014-5850	54	11			
4730-00-015-2273	80	11			
4820-00-016-2333	35	19	2520-00-051-5327	80	102
4820-00-016-2333	44	21	4710-00-051-9357	33	32
5305-00-018-0129	95	6	2520-00-051-9932	80	38
5305-00-018-6289	100	5	5310-00-052-6454	42	47
5305-00-018-7069	102	16	5310-00-052-6454	66	4
4730-00-018-9566	80	57	5310-00-052-6454	136	18
4730-00-018-9566	80	60	5310-00-053-8377	118	13
5306-00-018-9691	103	5	5306-00-053-8378	122	20
6240-00-019-0877	11	7	5305-00-053-8965	6	3
5310-00-019-4668	109	1	5305-00-053-8965	9	3
			5305-00-053-8965	67	13
5315-00-021-8211	124	15	2815-00-053-8992	117	6
5340-00-022-0608	35	17	5315-00-054-5588	42	50
5340-00-022-0608	44	20	5330-00-054-6881	83	68
5306-00-022-1950	113	44	5306-00-054-8090	13	5
5925-00-026-4767	15	25	2540-00-054-9192	61	9
4730-00-027-1825	27	52	5330-00-055-0828	107	13
4730-00-027-1825	27	67	5330-00-055-0828	122	4
4730-00-027-1825	36	12	5310-00-055-0829	113	14
4730-00-027-1825	42	12	3010-00-055-0830	113	27
4730-00-034-1397	95	16	5340-00-055-0831	118	4
2910-00-034-3918	116	11	2815-00-055-1564	117	12
2530-00-034-4189	68	8	2815-00-055-1565	118	3
2530-00-034-4190	68	7	3040-00-055-1583	117	3
2920-00-034-4216	98	39	5330-00-055-1584	102	18
2590-00-040-2187	13	11	5360-00-055-2657	115	15
5305-00-042-6417	33	1	2930-00-055-2668	101	4
5305-00-042-6417	73	15	6140-00-057-2554	13	13
5305-00-042-9478	80	27	5340-00-057-3029	14	7
5315-00-043-1787	58	24	5340-00-057-3537	62	14
5315-00-043-1787	125	10	4730-00-057-5555	80	13
5310-00-044-2832	135	22	3930-00-057-8358	47	7
5310-00-044-2832	135	24	5306-00-057-8407	120	8
5305-00-044-4153	28	2	5306-00-057-8411	113	17
5305-00-044-4153	122	7	3930-00-057-8427	114	8
4730-00-044-4583	65	50			
5310-00-045-3296	1	5	5365-00-058-2104	130	7
5310-00-045-3296	5	11	5306-00-058-3708	13	3
5310-00-045-3296	15	6	5306-00-058-3708	13	6
5310-00-045-3296	16	6	5315-00-059-0238	45	45
5310-00-045-3296	34	14	3930-00-060-4054	64	12
5310-00-045-3296	136	15	3930-00-060-4246	131	9

STOCK NUMBER	FIGURE NO.	ITEM NO.	STOCK NUMBER	FIGURE NO.	ITEM NO.
5310-00-061-1258	96	2	5305-00-071-2510	50	26
5310-00-061-1258	96	12			
5310-00-061-1258	97	3	5307-00-072-6701	89	73
5315-00-061-8330	133	12	2910-00-073-3010	116	
5310-00-062-2051	98	52	3120-00-074-1911	123	2
4730-00-062-5470	40	5	2930-00-074-1922	118	18
4730-00-062-5470	48	10	2815-00-074-1929	104	1
2530-00-064-7723	52	1			
5330-00-066-0200	122	23	4935-00-075-2239	112	11
5330-00-066-5499	35	6	5315-00-075-5828	57	25
5330-00-066-5499	35	22	5895-00-076-5723	130	45
5330-00-066-5501	44	24	5365-00-079-8362	120	1
5330-00-066-5501	44	34	5330-00-079-8421	113	48
5330-00-066-5509	35	27	2530-00-079-8462	65	46
5330-00-067-3358	81	6	2990-00-079-8597	109	4
4730-00-067-7442	23	30	5360-00-079-8598	111	7
4730-00-067-7442	42	18	2910-00-079-8599	111	6
5305-00-068-0499	20	4	4710-00-079-8600	108	14
5305-00-068-0499	71	18	2930-00-079-8602	102	10
5305-00-068-0501	18	22	2990-00-079-8603	113	50
5305-00-068-0502	12	7	2990-00-079-8611	113	47
5305-00-068-0502	14	40	5315-00-080-1940	57	50
5305-00-068-0502	14	42	4720-00-080-3085	21	
5305-00-068-0502	17	6	4720-00-080-3085	22	
5305-00-068-0502	17	10	4720-00-080-3085	36	
5305-00-068-0502	18	12	4720-00-080-3085	36	
5305-00-068-0502	21	13	4720-00-080-3085	38	
5305-00-068-0502	21	21	4720-00-080-3085	40	
5305-00-068-0502	27	30	4720-00-080-3085	40	
5305-00-068-0502	34	4	4720-00-080-3085	42	
5305-00-068-0502	50	5	4720-00-080-3085	42	
5305-00-068-0502	56	20	4720-00-080-3085	48	
5305-00-068-0502	61	3	4720-00-080-3085	48	
5305-00-068-0502	62	12	4720-00-080-3085	48	
5305-00-068-0502	63	1	5310-00-080-6004	2	3
5305-00-068-0502	72	1	5310-00-080-6004	5	25
5305-00-068-0502	92	3	5310-00-080-6004	11	3
5305-00-068-0506	12	1	5310-00-080-6004	13	19
5305-00-068-0508	110	1	5310-00-080-6004	18	6
5305-00-068-0508	117	10	5310-00-080-6004	42	23
5305-00-068-0510	125	12	5310-00-080-6004	48	19
5305-00-068-0511	94	8	5310-00-080-6004	48	54
5305-00-068-0511	108	19	5310-00-080-6004	54	3
5305-00-068-0511	113	3	5310-00-080-6004	56	5
5305-00-068-0511	121	3	5310-00-080-6004	57	17
5305-00-068-0515	98	4	5310-00-080-6004	99	3
5930-00-069-3604	14	46	5310-00-080-6004	108	21
5305-00-069-5572	122	5	5310-00-080-6004	112	9
5305-00-069-5574	80	25	5310-00-080-6004	112	20
5305-00-069-5574	80	72	5310-00-080-6004	113	5
5305-00-069-5574	89	102	5310-00-080-6004	113	22
5305-00-069-5574	130	4	5310-00-080-6004	136	7
5305-00-069-5575	48	29	2990-00-080-7170	111	14
5305-00-069-5575	97	5	2910-00-080-7203	109	5
5305-00-069-5578	80	29	2990-00-080-7303	113	19
5305-00-071-1782	47	2	5340-00-080-9853	14	17
5305-00-071-1787	31	20	5310-00-081-4219	13	9
5305-00-071-1788	21	32	5310-00-081-4219	54	17
5305-00-071-1788	93	19	5310-00-081-4219	91	16
5305-00-071-2067	76	1	5315-00-081-7033	18	15
5305-00-071-2070	23	38	5360-00-081-7674	65	44
5305-00-071-2070	56	36	5310-00-082-1404	14	20
5305-00-071-2070	72	12	5310-00-082-1404	21	12
5305-00-071-2070	73	14	3110-00-083-5812	83	37
5305-00-071-2076	45	52	5310-00-084-3916	65	13
5305-00-071-2084	44	3	5310-00-085-3618	65	40
5305-00-071-2237	23	17	2540-00-086-7903	127	5
5305-00-071-2241	23	16	2920-00-086-7979	98	20
5305-00-071-2241	26	8	5305-00-086-8795	109	13
5305-00-071-2241	27	5	5935-00-087-1667	14	28
5305-00-071-2241	27	22	5310-00-087-7493	3	5
5305-00-071-2241	27	43	5310-00-087-7493	3	9
5305-00-071-2241	29	3	5310-00-087-7493	3	16
5305-00-071-2241	29	11	5310-00-087-7493	19	3
5305-00-071-2241	51	9	5310-00-087-7493	91	12
5305-00-071-2241	58	20	5340-00-088-6655	18	13
5305-00-071-2241	93	4	5365-00-088-9876	125	1
5305-00-071-2510	18	36	5306-00-089-3280	135	23
5305-00-071-2510	22	21	2920-00-089-3369	98	
5305-00-071-2510	22	21	4730-00-089-3406	33	3

STOCK NUMBER	FIGURE NO.	ITEM NO.	STOCK NUMBER	FIGURE NO.	ITEM NO.
			2520-00-142-5391	85	6
			2520-00-142-5391	86	7
			2520-00-142-5391	87	7
5306-00-089-6926	122	13	2520-00-142-5392	83	1
3110-00-100-0250	83	75	2520-00-142-5392	83	30
3110-00-100-0305	83	70	5940-00-143-4780	14	32
3110-00-100-0572	135	9	5940-00-143-4794	14	29
3110-00-100-0598	134	19	5940-00-143-4794	14	31
3110-00-100-0600	132	19	5365-00-144-6445	80	31
3110-00-100-0601	134	21	5365-00-144-6445	89	61
3110-00-100-0602	130	39	3110-00-144-8663	89	107
3110-00-100-0646	130	29	3110-00-144-8756	109	9
3110-00-100-3576	135	10	5330-00-145-1509	89	31
3110-00-100-3625	134	18	2520-00-148-5015	78	5
3110-00-100-3627	132	15	2520-00-148-5015	79	5
3110-00-100-3627	134	22	4730-00-152-6073	102	20
3110-00-100-3631	130	28	4730-00-152-6233	113	49
3110-00-100-3897	83	71	4730-00-152-6233	118	12
3110-00-100-6151	25	29	4730-00-152-6233	124	17
3110-00-100-6151	80	100	4730-00-152-6233	126	18
3110-00-100-6153	80	17	3110-00-155-6776	80	82
3110-00-100-6153	81	2	3110-00-155-7354	80	33
3110-00-100-6153	130	17	3110-00-155-7354	83	19
3110-00-100-6156	88	10	3110-00-155-9141	64	13
3110-00-100-6156	88	16	3110-00-158-6013	134	24
3110-00-100-6157	80	71	2815-00-159-3528	118	15
3110-00-100-6163	25	19	3120-00-159-7148	19	35
			3120-00-159-7148	19	38
			3120-00-159-7148	19	41
4730-00-103-8256	22		4730-00-163-0237	50	20
4730-00-103-8256	22				
4730-00-105-2684	89	7			
4730-00-105-2684	89	10	5310-00-167-0680	80	65
2910-00-106-2076	115	16	5310-00-167-0680	83	65
			5310-00-167-0680	88	7
2940-00-107-1192	5	30	5310-00-167-0680	134	11
5310-00-111-8696	113	34	5310-00-167-0822	50	18
2910-00-112-0263	94	9	5935-00-167-7775	14	26
3120-00-112-0266	109	20	4720-00-169-5112	48	50
2990-00-112-0267	109	16	5310-00-171-2444	97	8
2930-00-112-0437	102	21	5330-00-171-8068	80	84
			5330-00-171-8094	89	105
2530-00-113-0582	67	5	4730-00-172-0022	51	2
5940-00-113-8183	14	30	4730-00-172-0022	58	19
5940-00-115-5006	13	28	4730-00-172-0025	42	45
5305-00-115-9526	16	1	4730-00-172-0028	28	1
5305-00-115-9526	17	33	4730-00-172-0028	38	22
5305-00-115-9526	73	7	4730-00-172-0028	40	31
5305-00-115-9526	96	3	4730-00-172-0034	32	26
5305-00-115-9526	113	20	4730-00-172-0034	47	5
5305-00-115-9526	113	46	4730-00-172-0034	69	4
5305-00-115-9526	126	1	5310-00-178-9612	98	26
			5310-00-185-6463	65	39
5306-00-118-5046	98	1	5330-00-187-3635	89	14
5306-00-118-6533	65	52	5330-00-187-3635	89	19
5330-00-119-8075	80	52	4730-00-187-4207	94	17
5330-00-119-8079	80	77	4730-00-187-4207	99	21
3110-00-119-8172	80	70	4730-00-187-4207	112	26
3030-00-124-3423	101	1	4730-00-187-4207	126	19
2990-00-126-9665	111	12	5310-00-187-5984	44	45
2910-00-126-9712	116	20	4730-00-194-1121	56	14
2910-00-126-9713	116	14	5330-00-194-3737	88	19
2530-00-128-9757	131	8	4730-00-196-1482	48	73
5930-00-130-5349	15	32	5330-00-196-5379	80	93
2815-00-131-5586	99	22	5330-00-196-5379	80	103
5330-00-132-0248	49	7	5330-00-198-6190	31	24
2940-00-132-0771	49	3	5330-00-198-6204	31	11
3110-00-132-6967	80	36	5330-00-202-3626	97	13
3110-00-132-6967	83	32	5310-00-202-4167	114	19
4320-00-135-6373	76	28	4730-00-203-7458	29	36
5310-00-135-7292	35	15	4730-00-204-3491	114	1
5310-00-136-5712	99	8	5365-00-205-5139	110	7
5315-00-140-1938	32	2	5306-00-207-8116	100	18
5310-00-141-1795	65	29	5310-00-208-7122	89	100
5310-00-141-3669	96	6	5310-00-209-0965	31	21
5330-00-141-6552	5	53	5310-00-209-0965	48	30
4730-00-142-1278	115	5	5310-00-209-0965	80	26
5365-00-142-1775	118	11	5310-00-209-0965	80	28
3110-00-142-4387	83	69	5310-00-209-0965	80	30
3110-00-142-4390	130	38	5310-00-209-0965	80	73
2520-00-142-5391	84	7	5310-00-209-0965	80	75

STOCK NUMBER	FIGURE NO.	ITEM NO.	STOCK NUMBER	FIGURE NO.	ITEM NO.
5310-00-209-0965	89	101	5340-00-248-0425	136	16
5310-00-209-0965	89	103			
5310-00-209-0965	93	20	5365-00-248-6048	88	8
5310-00-209-0965	133	7	4730-00-248-6728	48	71
5315-00-209-7273	29	39	4730-00-248-6728	56	9
5315-00-209-7273	36	16	5360-00-249-6485	89	17
5315-00-209-7977	116	22	5365-00-249-6555	84	2
5330-00-212-6290	108	9	5365-00-249-6555	85	1
5305-00-215-7324	88	9	5365-00-249-6555	86	2
4730-00-220-5575	31	25	5365-00-249-6555	87	2
4730-00-221-2139	56	38	5330-00-250-0222	83	67
4730-00-221-2143	56	39	2520-00-250-0818	46	9
3930-00-221-5166	74		2520-00-250-0825	41	19
3020-00-224-4686			2530-00-250-0831	28	19
5360-00-225-0682	65	18	2520-00-250-0840	43	18
5365-00-225-0684	65	71	5330-00-250-2156	80	24
3120-00-225-0686	65	42	5330-00-250-2156	80	54
5305-00-225-3838	20	8	5330-00-250-5817	111	4
5305-00-225-3838	72	2	5330-00-251-8839	21	3
5305-00-225-3839	14	5	5330-00-251-8839	21	9
5305-00-225-3839	14	11	5330-00-251-8839	21	25
5305-00-225-3839	14	16	5330-00-251-8839	22	5
5305-00-225-3839	27	58	5330-00-251-8839	22	12
5305-00-225-3839	58	15	5330-00-251-8839	22	31
5305-00-225-3839	59	5	5330-00-251-8839	33	12
5305-00-225-3843	108	25	5330-00-251-8839	33	26
5310-00-225-6993	47	1	5330-00-251-8839	33	28
5306-00-225-8495	80	41	5330-00-251-8839	36	5
5306-00-225-8495	80	45	5330-00-251-8839	36	11
5306-00-225-8496	19	1	5330-00-251-8839	38	4
5306-00-225-8496	54	24	5330-00-251-8839	38	6
5306-00-225-8496	126	5	5330-00-251-8839	38	10
5306-00-225-8497	5	20	5330-00-251-8839	38	12
5306-00-225-8497	32	10	5330-00-251-8839	38	14
5306-00-225-8497	57	7	5330-00-251-8839	40	6
5306-00-225-8497	65	1	5330-00-251-8839	40	8
5306-00-225-8497	91	31	5330-00-251-8839	40	17
5306-00-225-8497	106	9	5330-00-251-8839	42	3
5306-00-225-8498	91	32	5330-00-251-8839	42	20
5306-00-225-8499	3	17	5330-00-251-8839	42	29
5306-00-225-8499	5	19	5330-00-251-8839	48	3
5306-00-225-8499	54	14	5330-00-251-8839	48	11
5306-00-225-8499	57	8	5330-00-251-8839	48	26
5306-00-225-8499	58	17	5315-00-251-9754	115	21
5306-00-225-8500	5	33	5315-00-251-9989	115	2
5306-00-225-8500	5	38	5365-00-252-4746	89	32
			3020-00-252-7359		
5306-00-225-8503	57	12	5306-00-252-8933	5	51
5306-00-225-8504	29	23	3930-00-253-6047	47	10
5305-00-225-9081	54	15	3930-00-253-6048	47	9
5306-00-226-4823	56	42	5340-00-254-5026	1	2
5306-00-226-4823	91	19	4730-00-255-0560	21	34
5306-00-226-4826	101	2	4730-00-255-0560	31	22
5306-00-226-4826	102	3	4730-00-255-0560	48	31
5306-00-226-4826	103	1	5330-00-256-0189	33	5
5306-00-226-4826	112	1	5310-00-261-7340	95	5
5306-00-226-4826	122	1	5310-00-261-7340	99	2
5306-00-226-4827	3	7	5310-00-261-7340	100	3
5306-00-226-4831	18	38	5310-00-261-7340	100	6
5306-00-226-4831	108	17	5310-00-261-7340	100	15
5306-00-226-4835	107	9	5310-00-261-7340	101	6
4730-00-226-8077	26		5310-00-261-7340	101	14
3110-00-227-2032	109	19	5310-00-261-7340	102	12
3110-00-227-3240	89	33	5310-00-261-7340	102	17
3020-00-230-0066	103	8	5310-00-261-7340	112	8
4730-00-231-4013	56	15	5310-00-261-7340	113	4
4730-00-231-4013	56	24	5310-00-261-7340	113	21
3020-00-234-2991	124	12	5310-00-261-7340	114	17
5360-00-236-3149	118	5	5310-00-261-7340	120	6
5315-00-241-7427	116	17	5310-00-261-7340	121	5
5306-00-242-5212	100	14	5310-00-261-7340	122	22
5310-00-245-1365	71	22	5310-00-261-7340	125	6
5310-00-245-1365	71	27	5310-00-262-2914	110	8
5310-00-245-9882	65	54	5310-00-262-3105	110	11
2930-00-246-5305	103	3	5365-00-262-4397	111	8
5306-00-246-6567	49	4	5365-00-262-4701	99	11
5365-00-247-1032	89	57	5310-00-262-4753	98	18
5310-00-247-4298	68	12	5310-00-262-5429	111	23
			5315-00-262-8163	69	16
			4730-00-263-4976	48	68

STOCK NUMBER	FIGURE NO.	ITEM NO.	STOCK NUMBER	FIGURE NO.	ITEM NO.
5365-00-263-5860	83	46	5310-00-297-8836	111	5
5365-00-263-5860	83	50	5310-00-297-8836	111	21
5310-00-264-1939	113	2	5330-00-297-9990	21	35
5310-00-264-1939	115	6	5330-00-297-9990	48	32
2640-00-267-2982	127	2	5315-00-298-1481	62	19
5305-00-267-8972	18	7	5315-00-298-1481	69	1
5310-00-267-9974	69	9	5315-00-298-1481	70	1
5340-00-268-1284	91	18	5315-00-298-1481	71	1
5305-00-269-2809	65	16	5315-00-298-1481	71	10
5305-00-269-3208	19	8	5315-00-298-1481	89	94
5305-00-269-3208	19	45	5315-00-298-1481	136	1
5305-00-269-3208	35	43	5315-00-298-1498	45	54
5305-00-269-3208	40	29	5315-00-298-1498	67	1
5305-00-269-3208	53	5	5365-00-298-6572	68	6
5305-00-269-3208	68	2	2590-00-307-8856	15	12
5305-00-269-3208	132	16	5330-00-317-1877	95	18
5305-00-269-3213	17	29	6625-00-321-6365	15	37
5305-00-269-3213	17	36	4730-00-322-8457	94	4
5305-00-269-3213	21	41	4730-00-322-8457	95	3
5305-00-269-3213	29	42	3805-00-333-6619	104	2
5305-00-269-3213	33	29	6220-00-337-6471	11	4
5305-00-269-3213	42	37			
5305-00-269-3213	48	4	4710-00-343-6626	107	3
5305-00-269-3213	49	1	2815-00-345-6073	117	9
5305-00-269-3213	51	11	5310-00-350-0928	65	19
5305-00-269-3213	54	4	5310-00-350-2655	9	8
5305-00-269-3213	57	18	5330-00-350-9013	80	61
5305-00-269-3213	75	1	5305-00-354-1227	112	7
5305-00-269-3213	89		5305-00-354-1227	114	15
5305-00-269-3215	62	29	5305-00-354-1227	123	1
5305-00-269-3215	89	43	5365-00-354-1308	108	4
5305-00-269-3216	80	14	3120-00-357-1554	41	20
5305-00-269-3216	112	5	5310-00-358-6115	65	51
5305-00-269-3216	115	7	5360-00-358-8994	88	17
5305-00-269-3218	42	24	5340-00-358-9940	135	3
5305-00-269-3219	51	14	5310-00-359-0621	134	6
5305-00-269-3219	65	35	4420-00-360-2135	114	12
5305-00-269-3220	112	6	4820-00-360-8299	99	15
5305-00-269-3221	93	11	4820-00-360-8299	99	20
5305-00-269-3222	93	17	2815-00-363-7300	119	4
5305-00-269-3223	35	3	2910-00-363-8608	95	11
5305-00-269-3223	40	23	2910-00-364-3439	118	7
5305-00-269-3234	82	1	2815-00-372-3828	125	7
5305-00-269-3234	82	1	5306-00-375-0797	130	10
5305-00-269-3234	125	2	3120-00-375-0812	135	17
5310-00-270-7111	117	4	5310-00-375-0915	130	22
5305-00-272-2080	115	13	5305-00-375-1033	133	1
3020-00-272-6038	116	19	2520-00-383-3912	84	4
5310-00-274-4658	121	1	2520-00-383-3912	85	3
5310-00-274-4658	125	4	2520-00-383-3912	86	4
5310-00-274-7744	65	62			
5305-00-275-0693	110	4	5360-00-383-9967	133	10
5315-00-275-4766	116	23	2990-00-383-2670	111	9
5310-00-276-3015	115	8	2930-00-389-6053	114	10
5305-00-276-8024	111	20	2530-00-394-3056	65	25
4820-00-276-9041	91	28			
3110-00-277-0269	111	24	2520-00-400-6455	89	68
4730-00-277-8273	108	13	5340-00-400-6858	5	55
4730-00-278-2523	102	1	5330-00-404-4481	89	24
4730-00-278-3380	128	12	5310-00-404-8161	5	50
4730-00-278-5694	15	17	5310-00-404-8161	5	56
2910-00-279-2475	54	21	5310-00-407-9566	3	4
5365-00-281-6655	89	36	5310-00-407-9566	3	8
5365-00-281-6655	89	39	5310-00-407-9566	3	15
5365-00-282-5031	117	5	5310-00-407-9566	5	18
5310-00-282-5658	119	2	5310-00-407-9566	8	2
5330-00-285-9842	81	19	5310-00-407-9566	18	39
4730-00-287-3279	80	12	5310-00-407-9566	19	2
4730-00-288-9928	48	70	5310-00-407-9566	29	22
4720-00-289-2615	57		5310-00-407-9566	32	11
4730-00-289-5176	89	5	5310-00-407-9566	35	2
4730-00-289-5176	102	19	5310-00-407-9566	54	16
5330-00-290-7860	99	7	5310-00-407-9566	57	6
5330-00-290-7879	95	15	5310-00-407-9566	57	11
5306-00-292-5778	124	1	5310-00-407-9566	65	2
3110-00-293-8650	83	36	5310-00-407-9566	80	42
5935-00-295-6403	13	30	5310-00-407-9566	80	46
5930-00-296-6318	15	13	5310-00-407-9566	91	15
5330-00-297-0428	102	9	5310-00-407-9566	91	20
5310-00-297-7319	98	44	5310-00-407-9566	91	30

STOCK NUMBER	FIGURE NO.	ITEM NO.	STOCK NUMBER	FIGURE NO.	ITEM NO.
5310-00-407-9566	100	9	4730-00-451-4620	23	
5310-00-407-9566	101	3	4730-00-451-4620	33	
5310-00-407-9566	102	5	4730-00-455-8650	29	
5310-00-407-9566	103	2	4730-00-455-8650	56	
5310-00-407-9566	106	10	4730-00-455-8650	56	
5310-00-407-9566	107	10	5310-00-457-3918	5	32
5310-00-407-9566	108	2	5310-00-457-3918	5	37
5310-00-407-9566	108	18	5930-00-458-6673	81	3
5310-00-407-9566	111	2	5340-00-460-2409	65	5
5310-00-407-9566	112	2	2530-00-460-2434	70	4
5310-00-407-9566	114	4	5315-00-461-5658	64	4
5310-00-407-9566	114	9			
5310-00-407-9566	122	2	5310-00-462-4134	82	5
5310-00-407-9566	122	8	5310-00-462-4134	88	2
5310-00-407-9566	126	6	5935-00-462-6603	14	23
			5935-00-462-6603	14	37
4820-00-412-1879	55	1	3930-00-463-5696	43	
			6680-00-464-0687	56	40
			3830-00-464-1222	128	11
2530-00-419-5825	65	33	4730-00-466-7467	50	17
5330-00-420-4419	89	30	2530-00-466-9732	65	6
			3120-00-469-6800	83	74
4730-00-420-4423	80	23	5340-00-470-1206	4	12
			5340-00-470-1206	15	4
5340-00-420-9813	18	24	4720-00-470-2041	94	1
			5310-00-470-5702	80	89
4730-00-424-4019	107	2	4730-00-472-2611	21	
5306-00-425-0003	78	2	4730-00-472-2611	22	
5306-00-425-0003	79	2	4730-00-472-2611	36	
5305-00-425-2662	36	14	4730-00-472-2611	36	
2530-00-432-1714	65	30	4730-00-472-2611	38	
5340-00-434-2005	89	88	4730-00-472-2611	40	
2815-00-435-5356	122	15	4730-00-472-2611	40	
5340-00-435-6124	80	35	4730-00-472-2611	42	
5340-00-435-6124	80	98	4730-00-472-2611	42	
5340-00-435-6124	80	101	4730-00-472-2611	42	33
5340-00-435-6124	88	12	4730-00-472-2611	48	
5340-00-435-6124	89	106	4730-00-472-2611	48	
2520-00-435-8063	84	3	4730-00-472-2611	48	
			4730-00-472-2611	48	
			2590-00-472-2699	62	24
			3930-00-472-2705	67	3
2520-00-435-8065	84	5	3930-00-472-2705	67	4
2520-00-435-8065	85	4	5330-00-472-2783	42	36
2520-00-435-8065	86	5	4820-00-477-9779	114	7
2520-00-435-8065	87	5	3040-00-477-9919	113	11
5340-00-435-8513	48	65	5315-00-480-4453	113	52
4820-00-436-2847	89	11	5305-00-480-4774	35	16
4730-00-439-6018	48	35	4730-00-482-4039	33	
2520-00-439-8094	89	67	4730-00-482-4039	33	
5340-00-439-8139	89	54	4730-00-482-4085	48	34
5340-00-439-8139	89	63	3040-00-482-4633	66	6
5340-00-439-8143	89	89	4320-00-483-1062	75	
4920-00-441-1067	22	10	5340-00-484-1847	96	4
5360-00-442-5365	35	24	5365-00-485-0847	95	17
4730-00-443-4738	50	16	2920-00-492-4337	97	17
2930-00-444-0160	103		5365-00-494-2202	109	8
3040-00-449-8377	108	27	4730-00-495-3409	26	16
			5310-00-498-6304	29	40
5340-00-450-5712	109	17			
4730-00-451-2703	21				
4730-00-451-2703	21		5360-00-510-5040	96	9
4730-00-451-2703	22		5365-00-514-0362	83	12
4730-00-451-2703	22		5365-00-514-0362	83	60
4730-00-451-2703	23		5310-00-519-6626	1	9
4730-00-451-2703	23		4730-00-522-2252	108	15
4730-00-451-2703	23		5306-00-527-4958	13	2
4730-00-451-2703	23		5306-00-529-1732	77	2
4730-00-451-2703	27		4730-00-529-5257	108	22
4730-00-451-2703	27		5330-00-530-2003	54	20
4730-00-451-2703	27		5340-00-531-8031	126	7
4730-00-451-2703	27		5340-00-532-9231	4	4
4730-00-451-2703	33		4820-00-535-6483	53	8
4730-00-451-2703	33		2640-00-537-2251	127	3
4730-00-451-2703	34		3110-00-540-4656	89	64
4730-00-451-2703	34		3010-00-541-1746	108	10
4730-00-451-2704	42		3110-00-541-9785	83	45
4730-00-451-2704	48		3110-00-542-0021	88	13
4730-00-451-2704	48		2520-00-542-4255	77	5
4730-00-451-4620	21		5305-00-543-2419	80	58

STOCK NUMBER	FIGURE NO.	ITEM NO.	STOCK NUMBER	FIGURE NO.	ITEM NO.
5305-00-543-2419	93	22	5310-00-582-5965	98	5
5305-00-543-2419	101	13	5310-00-584-5272	33	2
5305-00-543-2419	102	11	5310-00-584-5272	44	2
5330-00-543-3041	80	21	5310-00-584-5272	65	8
5330-00-543-3041	89	97	5310-00-584-5272	76	2
5330-00-543-3041	90	8	5310-00-584-5272	91	5
5306-00-543-5696	122	19	5310-00-584-5272	98	2
5940-00-549-6581	13	4	5310-00-584-5272	134	13
5940-00-549-6583	13	1	5310-00-584-7888	1	14
5310-00-550-1130	12	2	5310-00-584-7888	45	33
5310-00-550-1130	65	24	5310-00-584-7888	80	5
5307-00-550-1879	105	6	5310-00-584-7888	128	6
5310-00-550-3915	111	8	5330-00-585-8247	132	13
5310-00-551-0433	94	11	5360-00-587-2380	24	5
5310-00-551-0433	95	10	4730-00-595-2623	48	39
5330-00-551-0471	68	19	4730-00-595-2623	48	48
2920-00-551-2969	97	21	4730-00-595-2623	48	60
5305-00-551-4850	97	14	5310-00-595-6852	122	6
3110-00-554-2974	89	55	5310-00-595-7237	89	77
3110-00-554-3913	89	90	5340-00-597-0182	59	6
3110-00-554-5675	83	11	5340-00-597-0182	62	13
3110-00-554-5675	83	44	5330-00-599-2162	132	4
3110-00-554-5968	83	3	5330-00-599-5577	108	5
3110-00-554-6269	130	18	2815-00-600-5567	117	21
2640-00-555-9770	127	1	5306-00-604-7961	94	10
5340-00-559-7543	133	15	5330-00-604-8094	99	10
3805-00-560-5832	35	29			
3805-00-560-5856	35	39	5315-00-610-5729	60	3
5330-00-562-1071	68	23	5315-00-610-5729	62	6
2930-00-565-5758	120	4	5330-00-612-3123	94	14
5305-00-571-4593	132	6	5306-00-613-9396	108	1
2815-00-572-8726	117	20	5330-00-613-9397	114	6
5330-00-576-5279	89	72	5330-00-613-9397	126	8
5330-00-576-5279	89	79	5355-00-614-0400	63	12
5330-00-576-5279	89	84	5315-00-616-5525	109	3
4730-00-577-8017	56	17	5315-00-616-5525	113	10
5310-00-579-0079	15	28	5310-00-616-6354	82	13
5330-00-579-7925	33	33	9525-00-618-5462	36	13
5330-00-579-7925	48	7	5330-00-620-7359	122	12
5330-00-580-5056	66	13	5310-00-622-2525	35	13
2940-00-580-6283	49	8	5365-00-623-0866	35	35
2940-00-580-6283	99	6	5365-00-623-0866	44	43
4730-00-580-7408	56	25	5330-00-623-0871	35	31
5310-00-582-5965	4	9	3930-00-623-0872	35	30
5310-00-582-5965	12	6	5360-00-629-6190	82	8
5310-00-582-5965	13	24	5330-00-629-6340	99	9
5310-00-582-5965	14	3	4320-00-629-6387	108	
5310-00-582-5965	14	9	5310-00-637-2096	65	36
5310-00-582-5965	14	14	5310-00-637-9541	2	2
5310-00-582-5965	14	39	5310-00-637-9541	5	2
5310-00-582-5965	14	43	5310-00-637-9541	5	24
5310-00-582-5965	15	3	5310-00-637-9541	6	9
5310-00-582-5965	17	2	5310-00-637-9541	11	2
5310-00-582-5965	17	7	5310-00-637-9541	13	18
5310-00-582-5965	17	11	5310-00-637-9541	16	2
5310-00-582-5965	18	4	5310-00-637-9541	16	13
5310-00-582-5965	18	10	5310-00-637-9541	17	15
5310-00-582-5965	18	21	5310-00-637-9541	17	20
5310-00-582-5965	18	34	5310-00-637-9541	17	26
5310-00-582-5965	20	2	5310-00-637-9541	17	34
5310-00-582-5965	20	5	5310-00-637-9541	17	39
5310-00-582-5965	20	9	5310-00-637-9541	18	18
5310-00-582-5965	27	59	5310-00-637-9541	19	6
5310-00-582-5965	31	6	5310-00-637-9541	19	43
5310-00-582-5965	50	3	5310-00-637-9541	31	9
5310-00-582-5965	50	25	5310-00-637-9541	32	5
5310-00-582-5965	56	19	5310-00-637-9541	33	30
5310-00-582-5965	57	22	5310-00-637-9541	34	3
5310-00-582-5965	58	2	5310-00-637-9541	35	44
5310-00-582-5965	58	21	5310-00-637-9541	40	24
5310-00-582-5965	59	4	5310-00-637-9541	40	27
5310-00-582-5965	61	2	5310-00-637-9541	42	22
5310-00-582-5965	61	6	5310-00-637-9541	42	38
5310-00-582-5965	61	13	5310-00-637-9541	48	5
5310-00-582-5965	62	11	5310-00-637-9541	48	18
5310-00-582-5965	63	2	5310-00-637-9541	48	53
5310-00-582-5965	66	9	5310-00-637-9541	49	2
5310-00-582-5965	71	19	5310-00-637-9541	51	12
5310-00-582-5965	72	3	5310-00-637-9541	51	15
5310-00-582-5965	92	2	5310-00-637-9541	53	6

STOCK NUMBER	FIGURE NO.	ITEM NO.	STOCK NUMBER	FIGURE NO.	ITEM NO.
5310-00-637-9541	54	2	5305-00-688-2111	101	5
5310-00-637-9541	56	4	4730-00-689-1206	21	
5310-00-637-9541	56	30	5360-00-689-8264	117	7
5310-00-637-9541	57	16	5360-00-691-7917	111	10
5310-00-637-9541	62	26	2920-00-691-9698	96	8
5310-00-637-9541	73	2	2815-00-692-4152	125	3
5310-00-637-9541	73	9			
5310-00-637-9541	74	2	5340-00-693-4175	9	10
5310-00-637-9541	75	2	6220-00-695-1107	9	9
5310-00-637-9541	80	15	5330-00-695-2157	74	3
5310-00-637-9541	80	59	5930-00-699-9438	15	33
5310-00-637-9541	82	2	6210-00-699-9458	15	16
5310-00-637-9541	89	2	4730-00-702-3467	29	17
5310-00-637-9541	89	70	4730-00-702-3467	29	34
5310-00-637-9541	91	11	4730-00-702-3467	33	19
5310-00-637-9541	93	18	4730-00-702-3467	40	19
5310-00-637-9541	93	23	4730-00-702-3467	42	30
5310-00-637-9541	94	7	5315-00-705-1631	59	10
5310-00-637-9541	94	20	2910-00-707-1253	116	13
5310-00-637-9541	108	26	5365-00-708-7865	122	25
5310-00-637-9541	110	2	5305-00-709-8523	25	1
5310-00-637-9541	110	5	3120-00-712-1272	132	2
5310-00-637-9541	112	12	5360-00-712-5747	112	17
5310-00-637-9541	115	11	2815-00-712-5749	112	18
5310-00-637-9541	117	11	3120-00-712-9315	135	15
5310-00-637-9541	126	2	2520-00-712-9316	83	17
5310-00-637-9541	126	11			
5310-00-637-9541	132	17	2520-00-713-2531	135	19
5310-00-637-9541	133	3	5310-00-714-2140	130	15
5310-00-637-9541	135	2	5330-00-714-5264	82	6
5310-00-637-9541	136	6	5330-00-714-5264	88	3
6240-00-643-0687	6	7			
4730-00-646-9131	68	9	5305-00-716-8204	82	12
5360-00-646-9636	35	38	5305-00-716-8207	80	64
5360-00-646-9675	35	10	2520-00-716-9777	134	15
3110-00-649-9498	65	43	5305-00-719-5221	56	33
4730-00-652-6552	21	8	5310-00-719-5470	98	60
4730-00-652-6552	22	30	2930-00-720-2677	91	26
4730-00-652-6552	33	25	5340-00-720-6213	94	2
4730-00-652-6552	36	4	5340-00-721-9658	111	11
4730-00-652-6552	38	3			
4730-00-652-6552	38	11	5305-00-723-9386	135	5
4730-00-652-6552	42	19	5305-00-723-9387	28	6
4730-00-652-6552	48	2	5305-00-723-9387	30	1
4730-00-652-6552	48	25	5305-00-723-9388	135	6
5310-00-655-6229	128	16	5310-00-723-9523	68	16
5310-00-655-6229	128	19	5310-00-724-0642	129	9
5310-00-655-6229	130	35	5305-00-724-5884	53	9
5310-00-655-9370	21	33	5305-00-724-5911	38	16
5310-00-655-9370	25	2	5305-00-724-6810	39	1
5365-00-657-7565	109	10	5305-00-724-6810	41	1
3120-00-661-7616	117	24	5305-00-724-6810	43	1
3120-00-661-7640	117	26	5340-00-724-7038	15	9
3120-00-662-1651	117	18	5360-00-725-1912	89	20
3120-00-662-1651	117	23	4730-00-725-2155	23	12
5315-00-662-9093	117	16	5305-00-725-2317	99	1
5315-00-662-9093	117	22	5305-00-725-2317	121	4
5340-00-662-9735	117	19	5305-00-726-2553	70	8
5340-00-662-9735	117	25	5305-00-726-2553	70	13
6220-00-670-7692	8	4	5305-00-726-2553	71	8
5330-00-671-7238	106	8	5305-00-726-2553	129	8
4730-00-675-9217	42	16	5305-00-726-2555	136	29
4730-00-676-3075	26	2	5305-00-726-2556	136	25
6220-00-678-9046	9	5	5330-00-727-5154	89	47
5310-00-682-5930	21	11	6240-00-727-8573	7	7
5310-00-682-5930	21	19	3120-00-728-6055	63	25
5310-00-682-5930	22	19	5360-00-728-6421	68	18
5310-00-682-5930	23	14	5305-00-732-0511	65	7
5310-00-682-5930	26	6	5305-00-732-0511	89	59
5310-00-682-5930	27	6	5310-00-732-0558	5	1
5310-00-682-5930	27	20	5310-00-732-0558	5	23
5310-00-682-5930	27	29	5310-00-732-0558	13	17
5310-00-682-5930	27	41	5310-00-732-0558	17	14
5310-00-682-5930	29	9	5310-00-732-0558	17	19
5360-00-682-7190	120	3	5310-00-732-0558	17	25
5330-00-682-7193	110	9	5310-00-732-0558	17	31
5330-00-682-7193	112	25	5310-00-732-0558	17	38
2590-00-683-0598	12	3	5310-00-732-0558	19	5
5305-00-688-2111	5	3	5310-00-732-0558	19	42
5305-00-688-2111	91	13	5310-00-732-0558	21	39

STOCK NUMBER	FIGURE NO.	ITEM NO.	STOCK NUMBER	FIGURE NO.	ITEM NO.
5310-00-732-0558	35	1	2910-00-762-1727	56	1
5310-00-732-0558	40	26	5305-00-762-6041	42	48
5310-00-732-0558	42	21	5330-00-763-8878	68	14
5310-00-732-0558	48	17	5310-00-763-8894	42	46
5310-00-732-0558	48	52	5310-00-763-8905	67	11
5310-00-732-0558	53	1	5310-00-763-8905	70	6
5310-00-732-0558	54	1	5310-00-763-8905	70	11
5310-00-732-0558	56	3	5310-00-763-8905	71	6
5310-00-732-0558	57	15	5310-00-763-8905	129	6
5310-00-732-0558	62	25	5310-00-763-8920	93	6
5310-00-732-0558	73	1	5310-00-763-8921	45	35
5310-00-732-0558	73	6	5310-00-763-8921	136	17
5310-00-732-0558	91	10	2910-00-765-5331	112	15
5310-00-732-0558	94	6	2520-00-765-6043	80	80
5310-00-732-0558	95	4	3120-00-766-6157	5B	29
5310-00-732-0558	96	1	5935-00-767-7936	14	27
5310-00-732-0558	136	5	5310-00-768-0318	23	36
5310-00-732-0559	65	14	5310-00-768-0318	44	1
5310-00-732-0559	74	1	5310-00-768-0318	45	50
4730-00-733-5319	21	37	5310-00-768-0318	56	32
5970-00-734-8918	98	10	5310-00-768-0318	72	7
5970-00-734-8919	98	11	5310-00-768-0318	73	12
5330-00-735-1039	65	26	5310-00-768-0318	91	4
2910-00-735-2508	55	6	5310-00-768-0318	93	1
5330-00-735-4298	99	5	5310-00-768-0318	98	6
2910-00-735-6187	115	9	5310-00-768-0319	18	3
2920-00-735-9542	14	41	5310-00-768-0319	31	5
2920-00-737-4749	97	18	5310-00-768-0319	66	8
5977-00-737-4886	97	20	3120-00-768-8175	65	72
5310-00-738-7521	65	48	5340-00-769-1173	4	5
5310-00-738-7534	65	41	2530-00-772-9435	130	44
2920-00-739-0820	96	5	5310-00-774-7293	65	15
5365-00-740-1424	113	8	2530-00-774-9422	65	45
5360-00-745-7791	112	22	5310-00-774-9545	118	22
5315-00-754-0848	19	14	1450-00-775-1359	112	19
5315-00-754-0848	31	10	1450-00-775-1359	112	21
5307-00-754-1606	130	33	2910-00-775-1380	115	14
5977-00-754-8153	98	15	5305-00-775-9492	89	34
5930-00-755-0761	14	45	2540-00-776-0103	136	13
5330-00-755-4955	35	14	6220-00-776-0505	11	6
5330-00-755-4955	44	17	5310-00-777-6325	6	1
4730-00-755-7609	33	31	5310-00-777-6325	7	1
4730-00-755-7609	42	39	5310-00-777-6325	9	1
4730-00-755-7609	48	6	3020-00-780-5222	122	16
9320-00-757-7131	98	31	5306-00-780-5241	117	1
6110-00-757-7187	98	42	5315-00-780-8097	117	17
5330-00-758-2887	110	19	5306-00-780-8109	113	25
5340-00-759-0542	116	8	5365-00-780-8112	113	13
5365-00-761-1985	125	14	5310-00-780-8116	113	18
5310-00-761-6882	4	8	6350-00-784-2517	12	8
5310-00-761-6882	12	5	5977-00-786-9564	98	19
5310-00-761-6882	13	23	2815-00-788-6639	112	14
5310-00-761-6882	14	2	5306-00-789-4849	119	3
5310-00-761-6882	14	8	5330-00-790-8691	68	22
5310-00-761-6882	14	13	5930-00-791-5311	15	21
5310-00-761-6882	14	38	5310-00-791-8733	89	60
5310-00-761-6882	15	2	5306-00-792-8248	118	1
5310-00-761-6882	17	1	2815-00-792-8251	124	5
5310-00-761-6882	18	9	3120-00-792-8253	119	5
5310-00-761-6882	18	20	3120-00-792-8253	119	12
5310-00-761-6882	18	33	4710-00-792-8984	115	4
5310-00-761-6882	21	10	2815-00-792-9022	119	1
5310-00-761-6882	21	18	5365-00-792-9028	125	13
5310-00-761-6882	22	18	2815-00-792-9031	107	5
5310-00-761-6882	23	13	6620-00-792-9032	102	15
5310-00-761-6882	26	5	5360-00-792-9771	116	15
5310-00-761-6882	27	19	5306-00-792-9786	124	4
5310-00-761-6882	27	28	3120-00-792-9840	124	8
5310-00-761-6882	27	40	5330-00-792-9841	124	11
5310-00-761-6882	29	1	3120-00-792-9843	119	6
5310-00-761-6882	29	8	2530-00-798-3489	65	31
5310-00-761-6882	34	2	5330-00-798-4699	65	34
5310-00-761-6882	50	2	2920-00-800-7218	96	10
5310-00-761-6882	51	10	5360-00-801-8731	99	12
5310-00-761-6882	56	18	5330-00-802-2130	64	10
5310-00-761-6882	57	21	4730-00-804-1933	21	30
5310-00-761-6882	59	3	5330-00-804-5694	31	18
5310-00-761-6882	62	10	5330-00-804-5694	31	26
5310-00-761-6882	92	1	5330-00-804-5694	54	7
5310-00-761-7673	80	2	5330-00-804-5695	21	38

STOCK NUMBER	FIGURE NO.	ITEM NO.	STOCK NUMBER	FIGURE NO.	ITEM NO.
5330-00-804-5695	29	18	5310-00-809-5997	56	35
5330-00-804-5695	29	20	5310-00-809-5998	1	8
5330-00-804-5695	29	35	5310-00-809-5998	13	10
5330-00-804-5695	33	20	5310-00-809-5998	72	10
5330-00-804-5695	40	20	5310-00-809-5998	91	6
5330-00-804-5695	40	22	5310-00-809-8533	136	20
5330-00-804-5695	42	31	5310-00-809-8541	80	20
5365-00-804-7301	81	21	5310-00-809-8541	89	96
5365-00-804-7301	81	25	5310-00-809-8546	64	3
5365-00-804-7691	89	86	5315-00-809-8786	19	21
5330-00-805-2966	22	14	5315-00-809-8786	32	13
5330-00-805-2966	26	22	5315-00-809-8786	60	21
5330-00-805-2966	26	24	5315-00-810-3701	63	11
5330-00-805-2966	26	29	5330-00-811-1603	65	60
5330-00-805-2966	50	21	5330-00-811-9139	53	13
5330-00-805-2966	50	23	5330-00-812-2379	65	38
3810-00-805-6261	68	3	4730-00-812-7999	95	2
2920-00-807-2408	98	55	6210-00-813-7814	15	15
5330-00-808-0794	21	17	5330-00-814-2372	66	14
5330-00-808-0794	22	17	5315-00-815-8840	19	13
5330-00-808-0794	22	27	5315-00-815-8840	57	2
5330-00-808-0794	23	24	5315-00-815-8840	58	8
5330-00-808-0794	23	35	5315-00-815-8840	59	2
5330-00-808-0794	26	15	5315-00-815-8840	59	18
5330-00-808-0794	26	17	5330-00-816-3546	48	36
5330-00-808-0794	27	4	3120-00-817-6356	59	15
5330-00-808-0794	27	34	5330-00-818-7478	124	13
5330-00-808-0794	27	37	6220-00-819-7028	9	11
5330-00-808-0794	27	47	5310-00-820-6653	6	2
5330-00-808-0794	27	70	5310-00-820-6653	7	2
5330-00-808-0794	27	72	5310-00-820-6653	9	2
5330-00-808-0794	29	37	5310-00-820-6653	38	17
5330-00-808-0794	33	17	5310-00-820-6653	65	11
5330-00-808-0794	33	22	5310-00-820-6653	67	12
5330-00-808-0794	34	10	5310-00-820-6653	70	7
5330-00-808-0794	34	29	5310-00-820-6653	70	12
5330-00-808-0794	34	31	5310-00-820-6653	71	7
5330-00-808-0794	48	16	5310-00-820-6653	129	7
5340-00-809-1490	50	6	3020-00-820-7843	124	14
5340-00-809-1492	14	6	3120-00-821-2365	63	18
5340-00-809-1492	29	12	3120-00-821-2365	63	29
5340-00-809-1492	56	21	5365-00-821-2502	89	45
5340-00-809-1494	14	12	2920-00-821-2943	98	43
5340-00-809-1494	21	22	3020-00-821-3019	89	62
5340-00-809-1494	27	23	5330-00-821-3871	35	21
5340-00-809-1500	21	14	3020-00-821-3873	89	112
5340-00-809-1500	22	22	5310-00-822-2236	98	50
5340-00-809-1500	23	19	5310-00-822-2241	98	48
5340-00-809-1500	26	9	2920-00-822-2287	98	53
5340-00-809-1500	27	44	3040-00-823-6058	130	14
5340-00-809-1500	92	4	5310-00-823-8803	66	2
5310-00-809-3078	17	8	5310-00-823-8804	21	20
5310-00-809-3078	29	2	5310-00-823-8804	22	20
5310-00-809-3078	50	4	5310-00-823-8804	23	15
5310-00-809-3365	63	31	5310-00-823-8804	26	7
5310-00-809-4058	4	10	5310-00-823-8804	27	21
5310-00-809-4058	14	10	5310-00-823-8804	27	42
5310-00-809-4058	14	15	5310-00-823-8804	63	7
5310-00-809-4058	17	3	4720-00-824-4373	48	
5310-00-809-4058	17	12	4730-00-828-5022	48	51
5310-00-809-4058	18	5	5305-00-828-6155	35	28
5310-00-809-4058	18	11	5310-00-828-8189	13	8
5310-00-809-4058	20	10	3930-00-829-8793	63	10
5310-00-809-4058	72	4	5355-00-829-8819	19	26
5310-00-809-4058	112	13	5355-00-829-8819	19	30
5310-00-809-4061	16	3	5355-00-829-8819	19	34
5310-00-809-4061	17	16	5355-00-829-8819	19	37
5310-00-809-4061	17	21	5355-00-829-8819	19	40
5310-00-809-4061	17	27	5355-00-829-8819	59	13
5310-00-809-4061	17	35	5355-00-829-8819	63	5
5310-00-809-4061	17	40	3120-00-830-0246	123	4
5310-00-809-4061	19	7	2520-00-830-7761	89	93
5310-00-809-4061	19	44	5330-00-833-0870	99	14
5310-00-809-4061	40	28	2910-00-833-1013	116	4
5310-00-809-4061	56	31	5310-00-833-3340	89	35
5310-00-809-4061	62	27	4730-00-834-4521	27	12
5310-00-809-4061	73	3	5310-00-834-7606	4	2
5310-00-809-4061	73	10	5310-00-834-7606	23	37
5310-00-809-5997	17	22	5310-00-834-7606	28	3

STOCK NUMBER	FIGURE NO.	ITEM NO.	STOCK NUMBER	FIGURE NO.	ITEM NO.
5310-00-834-7606	45	51	3930-00-850-3491	45	17
5310-00-834-7606	56	34	4820-00-850-3681	67	17
5310-00-834-7606	72	8	5310-00-851-2674	50	24
5310-00-834-7606	73	13	5310-00-851-2674	58	16
5310-00-834-7606	93	2	5310-00-851-2674	61	1
5310-00-834-8755	45	55	5310-00-851-2674	61	5
5310-00-835-2037	6	5	5310-00-851-2674	61	11
5310-00-835-2037	7	5	3120-00-851-4295	47	6
5310-00-835-2037	65	10	4730-00-851-4386	22	1
5315-00-836-9628	19	22	3930-00-851-4449	19	24
5315-00-836-9628	63	15	3930-00-851-4454	54	27
5315-00-836-9628	63	21	3930-00-851-4456	17	37
6685-00-837-7843	15	18	3930-00-851-4456	45	6
3120-00-838-5414	66	16	5310-00-853-9335	57	3
5365-00-838-8715	83	2	5310-00-853-9335	59	8
5365-00-838-8715	83	5	5310-00-853-9335	62	2
5365-00-838-8715	83	31	5310-00-853-9335	62	17
5340-00-838-9696	116	12	5305-00-854-8322	78	3
5315-00-839-2325	57	37	5305-00-854-8322	79	3
5315-00-839-2325	57	49	5305-00-855-0956	1	1
5315-00-839-2325	60	2	5315-00-857-2480	57	36
5315-00-839-2325	60	5	3120-00-857-3660	45	42
5315-00-839-2325	115	1	3930-00-857-3661	63	6
5315-00-839-5822	32	1	5365-00-858-0045	130	16
5315-00-839-5822	51	3	2520-00-859-0392	135	7
5315-00-839-5822	66	1	4720-00-860-3497	114	2
3040-00-840-8527	36	18	3930-00-862-4453	63	16
3120-00-840-8549	39	7	2920-00-865-8270	98	22
3120-00-840-8549	41	9	5340-00-865-9496	60	5
3120-00-840-8551	38	18			
3120-00-840-8551	42	51	5330-00-867-1099	90	6
3930-00-840-8553	29	44	5306-00-870-6222	99	13
5365-00-840-9571	93	5	3110-00-873-1536	65	64
9905-00-841-4445	13	27	5310-00-874-8910	130	1
9905-00-841-4445	14	33	5330-00-876-4646	68	21
			6220-00-876-8325	7	6
3120-00-841-8856	41	18	6240-00-877-3405	10	3
3120-00-841-8856	43	17	5320-00-878-4808	16	15
3930-00-841-8857	28	14	5320-00-878-4808	72	14
3930-00-841-8857	30	9	2590-00-878-6720	18	8
3930-00-841-8857	46	15	5310-00-880-1263	118	19
3930-00-841-8863	28	4	5310-00-880-1264	118	21
5315-00-841-8864	29	41	5305-00-880-4012	128	5
3120-00-841-8875	37	6	5310-00-880-7744	3	3
3930-00-841-8876	46	1	5310-00-880-7744	3	14
3930-00-841-8877	29	45	5310-00-880-7744	5	17
3930-00-841-8878	36	19	5310-00-880-7744	57	5
3930-00-841-8880	42	53	5310-00-880-7744	57	10
5310-00-842-1488	57	28	5310-00-880-7744	91	14
5315-00-842-3044	18	14	5310-00-880-7745	80	74
5315-00-842-3044	19	12	5310-00-880-7746	100	8
5315-00-842-3044	57	1	5310-00-880-7746	100	17
5315-00-842-3044	58	7	5310-00-880-8186	128	1
5315-00-842-3044	59	1	3030-00-883-1159	97	1
5315-00-842-3044	59	17	5310-00-883-8741	97	6
5315-00-842-3044	62	15	5340-00-884-5516	45	38
5315-00-844-3964	8	3	5340-00-885-0890	48	21
5315-00-844-3964	110	15	5340-00-885-0890	48	42
5315-00-844-3966	57	43	2815-00-885-5731	117	8
5315-00-844-3966	60	17	2815-00-886-8207	118	6
5315-00-844-5836	89	12	5310-00-889-2527	96	7
5315-00-846-0126	45	39	5305-00-889-3000	14	21
5315-00-846-5928	115	17	5305-00-889-3000	15	29
2520-00-846-8379	77	6	5305-00-889-3002	63	8
5330-00-846-9841	94	16	2520-00-891-0217	81	22
5365-00-848-6753	40	34	2520-00-891-0217	81	26
5365-00-848-6753	45	3	2530-00-891-1045	28	5
5310-00-848-7050	97	9	2530-00-891-1046	28	18
4820-00-849-1220	94	12	5310-00-891-1709	29	21
4820-00-849-1220	95	13	5310-00-891-1709	91	29
5365-00-849-2105	113	29	5310-00-891-1751	19	18
2950-00-849-2110	113	30	5310-00-891-1751	32	4
			5310-00-891-1751	32	8
5365-00-849-2283	116	18	5330-00-891-2923	65	57
2815-00-849-2601	117	15	2530-00-891-2924	130	36
2530-00-849-3775	24	7	2530-00-891-2925	25	3
5930-00-849-8935	14	47	2530-00-891-2926	67	10
5310-00-850-1611	65	63	2530-00-891-2928	71	2
5310-00-850-1611	71	24	2530-00-891-2929	65	32

STOCK NUMBER	FIGURE NO.	ITEM NO.	STOCK NUMBER	FIGURE NO.	ITEM NO.
2530-00-891-2930	71	16	4730-00-902-1949	106	11
2530-00-891-2936	69	21	2815-00-902-1951	105	4
2530-00-891-2938	57	29	2815-00-902-1992	124	7
2530-00-891-2938	62	1	2815-00-902-1993	120	13
2530-00-891-2939	130	37	5365-00-902-2022	93	3
2530-00-891-2940	67	9	5365-00-902-2030	93	10
2540-00-891-2941	61	4			
2530-00-891-2946	65	61	3020-00-902-2037	130	26
2530-00-891-2948	129	3	4710-00-902-2038	27	8
			4710-00-902-2040	27	9
2530-00-891-2953	71	15	4710-00-902-2060	56	2
2530-00-891-2955	18	16	4710-00-902-2179	56	22
			4710-00-902-2181	50	14
		18	4710-00-902-2197	42	9
		22	4710-00-902-2199	40	3
		16	4710-00-902-2200	40	4
		3	4710-00-902-2201	42	5
5330-00-891-5611	112	4	4710-00-902-2202	42	14
3020-00-891-7699	123	5	4710-00-902-2203	34	5
5330-00-893-5011	75	3	4710-00-902-2206	36	6
3930-00-893-5012	32	27	4710-00-902-2211	36	7
4720-00-893-5019	108	23	4710-00-902-2214	34	26
3930-00-895-3051	38	24	4710-00-902-2215	33	24
3930-00-895-3054	45	4	4710-00-902-2216	33	23
4730-00-895-3061	40	36	4710-00-902-2228	40	18
5315-00-895-3067	40	35	4710-00-902-2240	23	1
3930-00-895-3096	53	4	4710-00-902-2243	21	7
2530-00-895-3109	131	3	4710-00-902-2248	27	50
5360-00-895-3127	25	54	4710-00-902-2252	27	53
2530-00-895-3136	69	19	4710-00-902-2254	21	23
5360-00-895-3170	57	30	4710-00-902-2255	27	2
2530-00-895-3206	25	28	4710-00-902-2256	27	1
3120-00-895-3251	128	8	2815-00-902-2267	126	3
5365-00-896-1429	25	37	3020-00-902-2268	124	3
5315-00-896-1721	109	11	2530-00-902-2287	128	17
5315-00-896-1722	111	17	2530-00-902-2288	132	18
5307-00-896-1758	128	13	2530-00-902-2289	132	18
5360-00-897-6141	25	27	2530-00-902-2292	132	27
5306-00-897-6163	130	43	2530-00-902-2300	132	11
5305-00-897-6179	65	47	2530-00-902-2308	132	10
5306-00-897-6254	13	12	2530-00-902-2311	132	12
3120-00-898-2031	47	8	2530-00-902-2311	134	
5360-00-898-2078	69	18	4710-00-902-2312	50	15
5310-00-899-1981	37	2	4710-00-902-2327	50	12
5310-00-899-1983	28	8	4710-00-902-2328	50	9
5310-00-899-1983	30	3	4710-00-902-2330	50	13
5310-00-899-1983	46	8	4710-00-902-2336	50	10
5306-00-899-2047	133	6	4710-00-902-2369	23	26
5306-00-899-2048	134	12	4710-00-902-2376	27	24
5305-00-899-2049	65	66	4710-00-902-2380	27	32
5315-00-899-2184	110	17	4710-00-902-2448	23	21
3120-00-899-2254	60	24	3110-00-902-3758	65	70
3120-00-899-2304	45	7	2815-00-903-0905	125	9
3120-00-899-2304	45	20	5330-00-903-3567	76	3
5310-00-899-2358	106	6	2920-00-903-9534	97	11
3120-00-899-2450	59	26	5330-00-904-2286	43	13
5365-00-899-2470	25	41	2815-00-905-7917	99	18
5365-00-899-2474	54	26	4720-00-906-0702	95	1
5365-00-899-2481	110	10	2990-00-907-5804	113	
5310-00-899-2498	69	15	5365-00-907-6112	134	23
5310-00-899-2498	70	5	4730-00-908-3193	31	13
5310-00-899-2498	70	10	4730-00-908-3193	48	27
5310-00-899-2498	71	4	4730-00-908-3193	48	37
5365-00-899-3084	128	10	4730-00-908-3193	48	46
5307-00-899-3246	69	22	4730-00-908-3193	48	58
2815-00-900-2988	121	9	4730-00-908-3194	48	49
5306-00-901-0361	122	17	4730-00-908-3194	92	5
5340-00-901-1031	126	20	4730-00-908-3195	13	15
5365-00-901-1032	122	24	4730-00-908-6294	5	14
2815-00-901-1141	121	2	4730-00-909-8627	5	6
4730-00-901-1289	56	16	4730-00-909-8627	31	1
4730-00-901-1289	94	5	4730-00-909-8627	91	1
2990-00-901-1290	115	18	4730-00-909-8627	113	15
4730-00-901-1316	102	13	5305-00-912-5113	18	17
2930-00-901-1319	101	15	5340-00-912-8114	48	56
5340-00-901-8132	29	4	5340-00-912-8114	56	7
4720-00-902-1549	92	7	3120-00-913-2456	30	17
6680-00-902-1919	107	7	2530-00-915-2023	131	5
2815-00-902-1948	125	15	5305-00-915-8087	4	1
4730-00-902-1949	102	8	5305-00-916-2345	45	32

STOCK NUMBER	FIGURE NO.	ITEM NO.	STOCK NUMBER	FIGURE NO.	ITEM NO.
2990-00-918-4206	113	26	2530-00-932-7410	132	29
2910-00-920-7580	116		4730-00-932-7426	22	3
2815-00-921-5339	117	2	2530-00-932-7505	57	9
			4820-00-932-9630	35	12
3120-00-921-5342	118	17	2930-00-932-9636	101	8
2815-00-921-5343	115	12	2930-00-932-9638	100	12
2815-00-921-5343	115	20	2530-00-932-9671	130	23
3040-00-921-5357	123	3	2930-00-932-9672	100	13
5340-00-921-5379	107	11	2530-00-932-9694	132	1
5340-00-921-5380	118	16	4710-00-933-0692	36	3
2815-00-921-5385	110	3	4710-00-933-0694	34	18
2815-00-921-5388	120	12	4710-00-933-0695	34	19
5360-00-922-8365	64	8			
2530-00-923-1139	25	14	5340-00-933-0698	5	49
2530-00-923-1149	23	31	4730-00-933-0724	27	71
2920-00-923-1207	15	20	4730-00-933-0725	29	15
3110-00-923-1246	83	53	5365-00-933-0729	109	6
2910-00-924-9428	115	22	3040-00-933-0731	18	31
5330-00-925-0596	69	6	4820-00-933-0738	42	26
6150-00-925-0842	13	7	2530-00-933-0739	132	9
6150-00-925-0866	13	21	2530-00-933-0740	132	9
6150-00-925-2300	13	22	4730-00-933-0742	23	25
2520-00-925-6929	63	34	4730-00-933-0742	33	16
5340-00-926-5449	34	17	4730-00-933-0816	23	3
5305-00-926-5615	93	13	4730-00-933-0816	36	9
5310-00-926-5884	128	2	4730-00-933-0816	40	12
5310-00-926-5916	134	1	4730-00-933-0816	42	13
2930-00-928-3496	91	22	2520-00-933-0821	63	24
6220-00-929-8612	10	1	2520-00-933-0826	132	24
5360-00-930-3264	99	19	2520-00-933-0827	132	24
5305-00-930-3427	99	17	5330-00-933-0829	133	4
4730-00-930-4524	36		2520-00-933-0830	133	16
4730-00-930-4524	36		2520-00-933-0833	134	8
4730-00-930-4524	38		2520-00-933-0833	135	11
4730-00-930-4524	40		2520-00-933-0834	133	5
2910-00-930-4727	94	13	2520-00-933-0835	133	13
5330-00-930-6291	44	37	2520-00-933-0839	130	6
5330-00-930-7499	44	10	2520-00-933-0840	130	13
5330-00-930-8304	80	88	2520-00-933-0842	130	20
5310-00-931-8167	58	18	2815-00-933-5249	125	8
4720-00-932-2950	91	3	5365-00-934-0096	134	4
4720-00-932-3359	91	2	5315-00-934-0097	111	18
2920-00-932-3406	97	12	5365-00-934-0098	130	12
3040-00-932-3413	115	3	5306-00-934-0102	108	20
2540-00-932-3421	3	1	5306-00-934-0240	128	18
2540-00-532-3422	3	2	4730-00-934-7969	21	4
2920-00-932-4828	97	22	4730-00-934-7969	27	14
2530-00-932-4830	135	25	4730-00-934-7970	42	8
2990-00-932-4835	113	6	5310-00-934-9747	14	18
2990-00-932-4836	110	18	5310-00-934-9747	15	27
			5310-00-934-9757	15	22
2990-00-932-4838	111	19	5310-00-934-9758	5	10
2910-00-932-4839	109	14	5310-00-934-9758	15	5
5360-00-932-4842	95	12	5310-00-934-9758	34	13
5360-00-932-4845	100	1	5310-00-934-9758	48	61
3020-00-932-4846	97	10	4730-00-936-2158	22	4
2920-00-932-4847	97	7	4730-00-936-2158	22	11
			4730-00-936-2158	40	16
2815-00-932-4864	93	16	3930-00-936-5038	45	30
2815-00-932-4865	126	16	4730-00-936-5046	21	2
5365-00-932-4869	124	2	4730-00-936-5046	21	24
2815-00-932-4870	106	7	4730-00-936-5046	33	11
4710-00-932-4934	42	4	4730-00-936-5046	33	27
3930-00-932-7323	91	8	4730-00-936-5046	36	10
5365-00-932-7347	25	30	4730-00-936-5046	38	5
5365-00-932-7348	69	20	4730-00-936-5046	38	9
4720-00-932-7350	5	9	4730-00-936-5046	38	13
2530-00-932-7365	135	25	4730-00-936-5046	40	7
2530-00-932-7367	70	2	4730-00-936-5046	42	2
4720-00-932-7373	94	3	4730-00-936-5046	42	28
3020-00-932-7376	109	2	5340-00-937-0145	131	6
2530-00-932-7379	65	74	5306-00-937-0148	135	21
2990-00-932-7391	112	23	5315-00-937-0155	58	11
2990-00-932-7392	112	24	3120-00-937-0162	71	26
2520-00-932-7393	134		3120-00-937-0163	58	30
			3120-00-937-0164	59	27
2990-00-932-7402	111	15	5330-00-937-0167	64	17
2990-00-932-7402	111	25	5330-00-937-0168	133	11
2990-00-932-7403	111	22	5330-00-937-0169	64	16

STOCK NUMBER	FIGURE NO.	ITEM NO.	STOCK NUMBER	FIGURE NO.	ITEM NO.
5305-00-937-0171	128	15	5340-00-954-6014	14	1
5306-00-937-0174	130	34	5340-00-954-6014	57	19
5306-00-937-0175	133	2	5306-00-955-5642	130	24
5310-00-937-0178	132	25	3020-00-955-5661	130	25
5310-00-937-0179	130	21	5305-00-956-4884	68	13
2910-00-937-0229	116	1	2815-00-956-6971	124	16
4730-00-937-0232	23	34	2815-00-956-6973	120	11
2530-00-937-0233	65	12	2815-00-956-6975	120	9
5305-00-937-0236	131	1	5315-00-957-7056	62	16
5307-00-937-0238	132	31	6685-00-957-8674	15	35
5330-00-937-0242	133	9	5315-00-957-9368	66	3
5307-00-937-0243	130	27	5305-00-958-5247	17	4
5330-00-937-0284	64	15	5305-00-958-5247	61	7
3120-00-937-9347	128	9	5305-00-958-5442	109	7
5330-00-938-2854	134	16	5310-00-959-4675	21	40
5310-00-939-2655	8	1	5310-00-959-4675	29	43
5365-00-939-3897	25	33	5310-00-959-4675	40	14
5305-00-939-9204	48	20	5310-00-959-4675	53	2
4820-00-940-8111	44	4	4820-00-962-3428	35	7
4820-00-940-8118	29	24	2520-00-963-0275	89	65
4820-00-940-8168	35	4	5305-00-964-0589	91	9
4820-00-940-8662	40	25	4730-00-965-1257	118	10
5306-00-940-9018	113	33	5310-00-965-6000	98	36
5306-00-940-9018	113	35	2520-00-966-2070	78	6
5306-00-940-9062	113	41	2520-00-966-2070	79	6
5306-00-940-9079	122	18	5330-00-966-2290	43	15
5365-00-941-0367	25	34	2815-00-966-9104	117	15
5330-00-941-1685	131	7	2815-00-966-9106	118	14
5330-00-941-3596	130	41	5310-00-966-9141	113	45
5305-00-942-2196	6	10	3020-00-966-9142	113	38
5305-00-942-2196	13	20	3020-00-966-9145	113	9
5305-00-942-2196	16	12	2990-00-966-9150	112	10
5305-00-942-2196	17	17	2815-00-967-3214	125	16
5305-00-942-2196	17	23	2815-00-967-3216	118	9
5305-00-942-2196	17	28	3020-00-967-3307	113	37
5305-00-942-2196	17	32	4730-00-968-6129	106	1
5305-00-942-2196	17	41	5310-00-971-7989	60	6
5305-00-942-2196	19	9			
5305-00-942-2196	31	8	5330-00-972-5333	102	14
5305-00-942-2196	40	13	2530-00-972-8243	127	4
5305-00-942-2196	45	10	5305-00-974-1555	77	3
5305-00-942-2196	45	23	5310-00-975-2075	58	6
5305-00-942-2196	56	29	5310-00-975-2075	59	20
5305-00-942-2196	73	4	5310-00-975-2075	89	69
5305-00-942-2196	73	8	5310-00-975-2075	111	13
5305-00-942-2196	89	76	3120-00-977-1198	51	6
5305-00-942-2196	94	19	5305-00-978-9379	65	23
5305-00-942-2196	97	2	5305-00-978-9381	64	1
5305-00-942-2196	114	16	5305-00-978-9381	65	28
5305-00-942-2196	136	8	5305-00-978-9385	65	27
5310-00-943-2141	130	9			
3120-00-943-8949	19	28	2520-00-979-8765	89	18
3120-00-943-8949	19	32	5330-00-980-1546	98	3
3120-00-943-8949	32	16	3120-00-981-3154	132	21
3120-00-943-8949	32	20	3020-00-981-3230	130	19
3120-00-943-8949	32	24	3040-00-981-8748	82	10
2940-00-944-2082	99	4	2910-00-982-9372	116	16
5360-00-946-1925	25	45	5305-00-983-5347	63	19
5330-00-946-2279	44	25	5310-00-984-3805	15	1
5330-00-946-2279	44	21	5305-00-984-6191	15	14
3930-00-946-2694	53	14	5305-00-984-6191	98	14
3120-00-947-0856	32	15	5305-00-984-6193	98	16
3120-00-947-0856	32	19	5305-00-984-6196	15	24
3120-00-947-0856	32	23	5305-00-984-6196	63	30
5930-00-947-1023	14	44	5305-00-984-6210	1	4
			5305-00-984-6210	16	5
5305-00-947-4354	1	15	5305-00-984-6210	136	14
5305-00-948-0749	42	49	5305-00-984-6213	5	12
3110-00-949-1438	68	25	5305-00-984-6213	4B	64
5340-00-949-1438	93	9	5305-00-984-6214	15	8
5360-00-949-1922	25	18	5305-00-984-6216	34	16
5306-00-949-5758	125	5	5310-00-984-8818	1	11
5330-00-949-5961	132	23	5340-00-985-0823	19	16
5330-00-949-6235	132	28	5340-00-985-0823	57	4
3110-00-950-8446	25	15	5340-00-985-0823	58	9
5330-00-953-1611	53	15	5340-00-985-0823	59	7
4820-00-953-2425	68	24	5340-00-985-0823	59	19
6220-00-953-4652	6	6			
5306-00-953-5243	68	5	5305-00-988-1170	13	25
4730-00-954-1281	130	3	5305-00-988-1724	20	1

STOCK NUMBER	FIGURE NO.	ITEM NO.	STOCK NUMBER	FIGURE NO.	ITEM NO.
5305-00-988-1724	38	1	5310-01-018-0683	82	4
5305-00-988-1724	61	12	5310-01-018-0683	66	1
5365-00-989-4239	132	22	5310-01-018-0684	89	51
5305-00-989-7434	15	11	5360-01-018-0685	83	14
3930-00-990-8717	19	23	5360-01-018-0685	83	25
2520-00-991-2990	130	42	5360-01-018-0685	83	48
5305-00-993-1848	54	10	5360-01-018-0685	83	62
5310-00-994-4325	128	21	5310-01-018-0686	80	68
5310-00-994-4325	132	8	5307-01-018-0687	80	78
5310-00-994-4325	132	26	5330-01-018-0774	80	67
4730-00-995-1559	56	8	5365-01-018-0783	83	18
5305-00-995-3444	11	5	5365-01-018-0783	83	20
5305-00-995-3444	85	8	5365-01-018-0810	88	21
3930-00-996-8136	35	11	5365-01-018-0811	88	21
2530-00-997-9787	82	9	5365-01-018-0812	88	21
2940-00-998-4696	5	13			
5365-00-998-5071	109	18			
5330-00-998-6482	37	15	3010-01-018-1560	86	6
5330-00-998-6482	39	17			
5330-00-998-6482	41	15	2530-01-018-1670	82	3
5330-00-998-6482	43	14			
5310-00-999-2291	98	8	3010-01-018-4716	88	11
5310-00-999-2291	98	56			
5310-00-999-2296	98	7	5305-01-018-5215	106	2
5310-00-995-2296	98	57	5365-01-018-5220	83	4
			5330-01-018-5222	84	8
			5330-01-018-5222	85	7
2530-00-999-5914	132	20	5330-01-018-5222	86	8
5365-00-999-5922	132	14	5330-01-018-5222	87	8
5365-00-999-5922	132	30	5365-01-018-5223	83	38
5365-00-999-5923	132	14	5365-01-018-5223	83	43
5365-00-999-5923	132	30	5365-01-018-5253	83	7
5365-00-999-5924	132	14	5365-01-018-5253	83	10
5365-00-999-5924	132	30	5365-01-018-5253	83	34
5305-01-004-2813	95	9	5365-01-018-5253	83	42
3020-01-007-0968	89	25	5330-01-018-5358	82	15
5305-01-007-1534	89	9	5330-01-018-5359	88	18
5305-01-007-1534	89	28	5330-01-018-5360	81	20
5305-01-007-1534	89	82	5330-01-018-5360	81	24
3020-01-007-2281	89	58			
4820-01-007-3486	89	8	5365-01-018-5448	80	81
5305-01-010-2362	2	1	5365-01-018-5449	83	28
5305-01-010-2362	5	26	5365-01-018-5489	88	21
5305-01-010-2362	11	1	5306-01-018-5566	80	86
5305-01-010-2362	48	55	5305-01-018-5592	89	50
5305-01-010-2362	56	6	5305-01-018-5596	113	28
5305-01-010-2362	122	21	4720-01-018-6550	21	
5305-01-010-2362	126	9	4720-01-018-6550	21	
5305-01-010-2362	126	10	4720-01-018-6550	22	
5305-01-010-2362	135	1	4720-01-018-6550	23	
			4720-01-018-6550	27	
5306-01-012-2284	102	4	4720-01-018-6550	27	
5306-01-016-5469	115	10	4720-01-018-6550	27	
			4720-01-018-6550	27	
4720-01-017-5127	22		4720-01-018-6550	33	
4720-01-017-5127	22		4720-01-018-6550	34	
4720-01-017-5127	26		4720-01-018-6550	40	15
4720-01-017-5127	26		4720-01-018-6550	48	
4720-01-017-5127	26		5330-01-019-2250	88	5
4720-01-017-5127	26		5305-01-019-2475	88	6
4720-01-017-5127	26		5305-01-020-9611	1	10
4720-01-017-5127	26		5310-01-021-3450	68	1
4720-01-017-5127	50		2940-01-023-2394	5	44
3810-01-017-6326	88	15	3020-01-023-6068	83	51
4730-01-017-8057	80	39	3020-01-024-0335	83	57
4730-01-017-8057	89	6	2940-01-024-0888	5	47
4730-01-017-8284	22		4730-01-024-1321	22	13
4730-01-017-8284	23		4730-01-024-1321	26	21
4730-01-017-8284	23		3110-01-024-5121	83	52
4730-01-017-8284	23		5330-01-025-0825	89	53
4730-01-017-8284	23				
4730-01-017-8284	26				
4730-01-017-8284	27		4320-01-025-9909	74	4
4730-01-017-8284	27		4820-01-026-0474	25	56
4730-01-017-8284	27		2530-01-026-0529	25	21
4730-01-017-8284	33	1	5360-01-026-0563	25	35
4730-01-017-8284	34		5330-01-026-0613	25	57
4820-01-017-9997	81	17	2530-01-026-3334	51	16
5330-01-018-0074	80	63	5360-01-026-4218	80	18
5310-01-018-0087	100	7	5310-01-026-5686	135	13

STOCK NUMBER	FIGURE NO.	ITEM NO.	STOCK NUMBER	FIGURE NO.	ITEM NO.
2530-01-026-6173	25	20	3930-01-043-5646	66	5
3930-01-026-6731	47	4	3930-01-043-6010	54	28
4730-01-027-4583	48	57	3010-01-043-6778	78	1
4730-01-027-4583	56	10	4730-01-043-8151	62	4
5330-01-027-9446	5	48	5310-01-044-0613	5	46
5330-01-027-9546	80	16	5310-01-044-0685	5	43
4320-01-028-0126	75	4	5310-01-044-0694	55	7
2520-01-028-0443	89	38	5310-01-044-0695	55	3
5305-01-028-2273	89	26			
3010-01-028-3508	89	56	2530-01-044-0968	57	26
			5360-01-044-0977	60	1
3020-01-028-4620	83	16	5310-01-044-2052	49	5
4730-01-028-8147	48	24	5330-01-044-2053	65	69
3110-01-029-8085	83	56	5330-01-044-2096	49	9
5310-01-030-1812	89	27	5310-00-044-2112	49	10
2990-01-031-1198	4	6	5310-01-044-2115	62	28
5310-01-031-4794	1	13	5310-01-044-2115	72	9
4730-01-031-6180	50	19	5310-01-044-2115	91	7
2530-01-031-6416	23	39			
3040-01-031-6421	38	23	5330-01-044-3055	64	11
3120-01-032-2349	134	9	5330-01-044-3072	54	29
2805-01-032-2471	5	35	3930-01-044-3749	37	16
5360-01-032-3147	51	1	2590-01-044-5426	59	9
5360-01-032-3147	58	4	5305-01-044-7279	64	2
5360-01-032-3148	67	6	5315-01-044-7375	57	34
3120-01-032-3395	43	6	5315-01-044-7376	59	11
5310-01-032-3403	38	21	5315-01-044-7377	59	24
5310-01-032-3403	42	43	5315-01-045-2325	62	20
3930-01-032-4363	14	36	5315-01-045-2326	60	22
5315-01-032-7313	51	4	2990-01-046-4186	4	7
3020-01-032-9894	83	40	5310-01-046-7977	36	17
3020-01-033-0726	83	23	4720-01-046-8844	5	15
3020-01-033-0727	83	29	5315-01-047-0569	63	13
3020-01-033-1719	83	76	4820-01-047-2168	35	18
5340-01-033-3084	27	7	4820-01-047-2168	44	22
5340-01-033-3099	27	31	2590-01-047-3605	14	22
4730-01-033-5395	22	26	4730-01-047-3667	105	3
4730-01-033-5395	48	13	5315-01-047-3934	45	13
5365-01-035-2390	134	23	5315-01-047-3934	45	26
5365-01-035-2391	134	23	5340-01-047-3946	4	11
5365-01-035-7725	134	17	5330-01-047-3976	5	4
5365-01-035-7726	134	17	4720-01-047-5752	13	16
5305-01-035-8773	135	12	5340-01-047-6066	5	31
3130-01-036-0178	134	20	5340-01-047-6066	5	36
5306-01-036-2804	57	23	5365-01-048-3454	134	17
5310-01-037-1148	135	8	5305-01-051-9535	55	2
5310-01-037-4069	80	19	3110-01-052-0058	83	6
5310-01-037-4069	89	95	3110-01-052-0058	83	33
3930-01-037-8820	45	16	2520-01-052-5061	129	
3930-01-037-8820	45	29	2520-01-052-5062	129	
4730-01-037-8857	128	14	4820-01-053-8879	81	3
4730-01-037-8857	130	30	4820-01-053-8879	129	1
5340-01-037-9408	80	90	3020-01-054-1506	74	19
5330-01-038-0302	44	39	3020-01-054-1507	76	37
5330-01-038-0302	44	47	2520-01-054-1525	77	1
5306-01-038-4644	128	3	5340-01-054-2257	45	9
5320-01-038-5437	45	8	5340-01-054-2257	45	22
5320-01-038-5437	45	21	3010-01-054-3840	89	85
4730-01-038-7356	130	2	2990-01-054-5866	113	51
2530-01-038-8606	129	5	2530-01-054-5917	71	9
3020-01-038-8617	83	6	4730-01-054-6997	31	17
3020-01-038-8617	83	35	3120-01-054-7302	45	47
			3110-01-055-0905	89	108
5330-01-040-3394	80	37	3110-01-055-0906	89	111
4730-01-040-3860	21	6	3020-01-055-3580	76	24
4730-01-040-3860	22	8	2520-01-055-3581	82	7
4730-01-040-5326	131	4	3040-01-055-3582	90	13
5315-01-041-6047	45	49	2520-01-055-3583	90	14
3120-01-041-7320	45	36	3040-01-055-3664	75	33
5315-01-041-9588	45	44	3020-01-055-3665	89	46
5360-01-042-1008	45	12	3020-01-055-5467	75	34
5360-01-042-1008	45	25	3040-01-055-6722	90	12
5315-01-042-8362	121	8	4320-01-055-7552	89	80
2540-01-043-0409	3	11	2815-01-055-8170	122	26
2530-01-043-0426	57	14	2520-01-055-8338	80	22
5305-01-043-1814	45	15	2520-01-055-8338	89	98
5305-01-043-1814	45	28	3020-01-055-8593	76	36
2540-01-043-5229	3	10	5310-01-055-8744	91	33
2940-01-043-5369	5	40	2530-01-056-0004	131	
			5365-01-056-0078	135	4

STOCK NUMBER	FIGURE NO.	ITEM NO.	STOCK NUMBER	FIGURE NO.	ITEM NO.
5310-01-056-1117	91	36	5305-01-058-3830	128	20
5360-01-056-1342	44	27	5305-01-058-3830	132	7
5360-01-056-1343	44	46	5330-01-058-4021	35	8
3120-01-056-1370	90	15	5330-01-058-4022	35	20
5310-01-056-1373	90	3	5330-01-058-4023	35	32
5365-01-056-1374	90	9	5330-01-058-4023	35	40
5365-01-056-2028	44	44	5330-01-058-4575	76	29
5365-01-056-2109	83	55	5330-01-058-4666	44	40
3930-01-056-2917	90	10	5330-01-058-4666	44	48
5330-01-056-2924	76		5330-01-058-5400	44	5
5365-01-056-2925	130	40	5330-01-058-5400	44	13
5365-01-056-2938	80	87	5330-01-058-5400	44	15
4320-01-056-2940	76	4	5330-01-058-5400	44	23
4320-01-056-3389	76	21	5330-01-058-5400	44	33
5320-01-056-3406	80	55	5330-01-059-0958	127	6
5307-01-056-3407	91	37	5330-01-059-1974	44	11
5365-01-056-3448	89	74	4720-01-060-7043	5	7
4730-01-056-3473	44	38	3020-01-060-7082	135	18
			3020-01-060-7163	45	46
4710-01-056-3487	80	94	5365-01-060-7228	83	59
3040-01-056-3490	80	34	5365-01-060-7237	89	99
4710-01-056-3516	80	91	5310-01-060-7261	134	7
4710-01-056-4664	80	97	3010-01-060-8660	88	4
5306-01-056-5052	100	10	4720-01-060-8822	48	47
5330-01-056-5394	81	7	4720-01-060-8822	48	59
5330-01-056-5395	90	5	3110-01-060-9122	89	91
2590-01-056-6177	62	23	2590-01-061-4305	1	3
5315-01-056-7227	76	25	2590-01-061-4305	15	34
5315-01-056-7229	76	26	4820-01-063-3884	5	5
2590-01-056-9897	62	9	2910-01-063-5646	18	23
5360-01-057-0243	90	7	2815-01-063-9810	117	13
3120-01-057-0255	80	44	5340-01-064-1411	5	34
3120-01-057-0256	90	11	5340-01-064-1411	5	39
5365-01-057-0262	134	17	3110-01-064-4124	83	54
5305-01-057-0334	96	11	6625-01-064-5148	9	6
5340-01-057-1290	101	11	3110-01-065-6129	65	22
5315-01-057-2928	75	35	5305-01-067-3393	65	55
5315-01-057-2929	80	79	3020-01-071-2844	80	32
3020-01-057-4095	74	20	2815-01-074-4964	93	
4730-01-057-6902	44	14	2815-01-075-7813	119	10
5330-01-057-8062	76	31	5330-01-077-5131	55	11
5306-01-057-9246	24	3	5330-01-077-5230	55	10
5315-01-057-9451	74	17	5330-01-077-5242	76	30
5330-01-058-0580	29	27	5365-01-077-9866	134	17
5330-01-058-0581	44	9	3110-01-099-9557	83	21
5310-01-058-3030	105	2	5305-01-117-7765	120	10
5365-01-058-3775	29	26	2920-01-120-8560	98	33
5330-01-058-3783	29	30			

FSCM	PART NUMBER	FIGURE NO.	ITEM NO.	FSCM	PART NUMBER	FIGURE NO.	ITEM NO.
18265	AAH00-0349	5	54	46529	A4-1292	91	38
63477	AC31768A	58	11	41625	A45593	18	1
88044	AN6227-10	80	61	46529	A6-1801	91	25
88044	AN6227-11	89	14	60532	BAL1	88	10
88044	AN6227-11	89	19	24617	BU1310Z	80	33
88044	AN6227-12	81	6	24617	BU1310Z	83	19
88044	AN6227-15	80	84	51588	B20L	30	17
88044	AN6227-16	80	93	33544	854-32780	102	1
88044	AN6227-16	80	103	92865	B610722	25	21
99565	AN6227-21DISOGRIN	80	88	19728	CB258	9	10
81168	AN6227-27	31	24	19728	CB4486L	9	7
88044	AN6227-49	31	11	53496	COH374	135	24
88044	AN6227-73	54	20	78643	C113G	66	6
88044	AN6227-6	80	50	79470	C3109-4-2	48	71
88044	AN6227-8	80	95	79470	C3109-4-2	56	9
88044	AN6230-20	88	19	72210	D18542	70	14
88044	AN6230-23	83	68	72210	D18556	67	16
88044	AN6230-3	33	5	72210	D18558	67	15
88044	AN6230-31	89	105	72210	D23023J	70	4
88044	AN6230B38	132	4	72210	D23025J	71	9
88044	AN816-6	56	14	21003	D2497	12	8
88044	AN893-12	29	36	10988	D26270	35	14
88044	AN960-716	50	18	10988	D26270	44	17
46529	A1-2386	91	34	02978	ERNA245	98	2
46529	A2-225B	91	35	49234	EX1784CE16-13	54	30
46529	A3-1292	91	39	49234	EX1784H18	54	29
78640	A3732	50	16	49234	EX1784H2	54	31

FSCM	PART NUMBER	FIGURE NO.	ITEM NO.	FSCM	PART NUMBER	FIGURE NO.	ITEM NO.
49234	EX1784H36	54	27	03677	LTI-1088	32	27
63477	FC10456	52	7	03677	LTI-110	19	33
63477	FC23483	52	9	03677	LTI-111	19	39
63477	FC23484	52	8	03677	LTI-1120	33	32
63477	FC25105	52	3	03677	LTI-1124	61	9
01276	FC3260S	92	6	03677	LTI-1125	61	4
63477	FC36765	52	6	03677	LTI-113	19	36
63477	FC36765	52	2	03677	LTI-1143	36	6
63477	FD23463	52	5	03677	LTI-1144	33	23
63477	FD36766	52	4	03677	LTI-1145	33	24
63477	FF36764	51	16	03677	LTI-1146	36	7
73842	F1025T	127	5	03677	LTI-1147	34	26
63477	F19433	52	1	03677	LTI-115	32	22
72962	F52NE-070	68	1	03677	LTI-1150	33	4
18265	GAHOO-0165	5	30	03677	LTI-1159	27	71
19728	GHA1052A	97	18	03677	LTI-116	32	21
19728	GHA1069S	97	12	03677	LTI-1167	57	30
19728	GHA2006FTA	97	17	03677	LTI-1178	34	12
19728	GHA2012S	97	19	03677	LTI-1179	36	2
19728	GHA2051AS1	97	22	03677	LTI-118	65	9
88044	GS101F13	81	4	03677	LTI-1186	57	44
76599	GS32SS	114	1	03677	LTI-1187	57	54
46529	G13601	91	26	03677	LTI-1188	42	27
46529	G2090	91	36	03677	LTI-1190	40	18
46529	G21125	91	27	03677	LTI-12	38	24
46529	G21214	91	23	03677	LTI-120	32	14
46529	G2257	91	37	03677	LTI-1203	42	8
46529	G2512	91	24	03677	LTI-1249	57	53
46529	G78260	91	33	03677	LTI-1250	27	35
53496	HD224	128	16	03677	LTI-1252	57	51
53496	HD224	128	19	03677	LTI-1255	57	29
53496	HD224	130	35	03677	LTI-1255	62	1
77640	HPS526001	65	37	03677	LTI-1281	22	4
77640	HPS702063S1425	65	68	03677	LTI-1281	22	11
77640	HPS702063425	65	73	03677	LTI-1281	40	16
77640	HPS703324A1-5550	65	74	03677	LTI-1297	21	15
77640	HPS704001ALS700	65	61	03677	LTI-1297	26	10
77640	HPS704001700	65	65	03677	LTI-1299	27	61
77640	HPS705012	65	56	03677	LTI-13	29	45
77640	HPS709004	65	57	03677	LTI-1303	21	29
77640	HPS71544	65	12	03677	LTI-1305	22	24
77640	HP708130	65	30	03677	LTI-132	56	40
72210	H19995	69	14	03677	LTI-1325	23	1
72210	H19999	67	3	03677	LTI-1329	21	4
72210	H19999	67	4	03677	LTI-133	57	46
76005	J4624-57	91	18	03677	LTI-1335	21	7
76005	J4624-60	4	12	03677	LTI-1359	26	1
76005	J4624-60	15	4	03677	LTI-136B	27	50
70434	J5L6929	48	8	03677	LTI-1370	27	53
76005	J6256-3	93	5	03677	LTI-1374	57	45
76005	J8006-6	93	9	03677	LTI-1390	26	20
19728	KIT213A	97	16	03677	LTI-1393	21	36
33457	LF511	49	8	03677	LTI-14	46	1
61112	LP2299	18	24	03677	LTI-1404	26	19
61112	LP2773-11	18	28	03677	LTI-1410	21	23
61112	LP2812	18	30	03677	LTI-1414	27	2
61112	LP2813	18	29	03677	LTI-1416	27	1
61112	LP2978-12	18	26	03677	LTI-1434	42	9
61112	LP3864R60	18	31	03677	LTI-1445	18	37
61112	LP482	18	27	03677	LTI-1447	42	4
61112	LP535-1	18	25	03677	LTI-1449	42	5
73842	LR25T	127	4	03677	LTI-146	27	24
03677	LT1-1002	60	13	03677	LTI-1460	51	7
03677	LT1-1003	16	17	03677	LTI-1469	42	25
03677	LT1-1008	16	16	03677	LTI-147	23	6
03677	LT1-1010	16	14	03677	LTI-1472	51	13
03677	LT1-1011	6	4	03677	LTI-1477	42	14
03677	LT1-1015	6	11	03677	LTI-149	23	7
03677	LT1-103	19	31	03677	LTI-149	27	15
03677	LT1-1034	20	3	03677	LTI-1494	36	3
03677	LT1-1039	76	3	03677	LTI-1495	27	31
03677	LT1-104	19	27	03677	LTI-1497	40	4
03677	LT1-1041	75	3	03677	LTI-1501	40	3
03677	LT1-1045	19	19	03677	LTI-1502	56	12
03677	LT1-1051	32	28	03677	LTI-1503	56	11
03677	LT1-106	19	25	03677	LTI-1504	56	22
03677	LT1-107	19	29	03677	LTI-1506	56	2
03677	LT1-1085	65	3	03677	LTI-1507	73	5
03677	LT1-1086	19	24	03677	LTI-152	27	8
03677	LT1-1087	19	23	03677	LTI-153	27	9

FSCM	PART NUMBER	FIGURE NO.	ITEM NO.	FSCM	PART NUMBER	FIGURE NO.	ITEM NO.
03677	LT1-1532	34	5	03677	LT1-40	29	15
03677	LT1-1535	27	32	03677	LT1-403	71	16
03677	LT1-156	34	18	03677	LT1-425	63	23
03677	LT1-1566	45	43	03677	LT1-427	54	6
03677	LT1-157	34	19	03677	LT1-43	13	22
03677	LT1-1571	45	7	03677	LT1-431	63	22
03677	LT1-1571	45	20	03677	LT1-44	13	7
03677	LT1-1577	45	13	03677	LT1-446	54	13
03677	LT1-1577	45	26	03677	LT1-45	13	21
03677	LT1-1579	45	47	03677	LT1-451	63	24
03677	LT1-1580	45	42	03677	LT1-47	45	34
03677	LT1-1582	45	44	03677	LT1-476	42	1
03677	LT1-1586	45	12	03677	LT1-477	34	11
03677	LT1-1586	45	25	03677	LT1-48	45	53
03677	LT1-1596	45	37	03677	LT1-480	27	68
03677	LT1-160	45	49	03677	LT1-484	58	23
03677	LT1-1619	50	27	03677	LT1-49	45	48
03677	LT1-1624	18	35	03677	LT1-492	63	26
03677	LT1-163	136	3	03677	LT1-493	66	21
03677	LT1-1633	50	14	03677	LT1-494	66	20
03677	LT1-1634	50	15	03677	LT1-496	66	17
03677	LT1-1635	50	12	03677	LT1-497	66	23
03677	LT1-1636	50	9	03677	LT1-498	66	25
03677	LT1-1637	50	13	03677	LT1-50	45	38
03677	LT1-1638	50	10	03677	LT1-50D	66	15
03677	LT1-1639	26	25	03677	LT1-502	63	3
03677	LT1-1639	50	1	03677	LT1-516	66	10
03677	LT1-164	136	4	03677	LT1-518	28	18
03677	LT1-1640	23	21	03677	LT1-522	70	2
03677	LT1-1642	23	26	03677	LT1-527	128	10
03677	LT1-1645	23	34	03677	LT1-529	47	10
03677	LT1-1646	22	15	03677	LT1-533	47	6
03677	LT1-1646	23	9	03677	LT1-540	93	14
03677	LT1-1647	23	10	03677	LT1-543	128	7
03677	LT1-1648	23	20	03677	LT1-545	91	2
03677	LT1-1649	23	8	03677	LT1-568	93	3
03677	LT1-165	136	2	03677	LT1-569	93	10
03677	LT1-1659	27	7	03677	LT1-570	91	8
03677	LT1-1697	12	4	03677	LT1-575	29	41
03677	LT1-17	36	19	03677	LT1-581	28	24
03677	LT1-1800	22	26	03677	LT1-581	30	13
03677	LT1-1800	48	13	03677	LT1-584	28	10
03677	LT1-1805	13	16	03677	LT1-584	30	5
03677	LT1-1818	63	4	03677	LT1-585	28	15
03677	LT1-1847	54	28	03677	LT1-585	30	10
03677	LT1-1862	60	16	03677	LT1-585	46	10
03677	LT1-1863	60	1	03677	LT1-593	29	44
03677	LT1-1866	66	22	03677	LT1-594	28	4
03677	LT1-1879	4	3	03677	LT1-598	19	26
03677	LT1-19	42	53	03677	LT1-598	19	30
03677	LT1-1921	45	30	03677	LT1-598	19	34
03677	LT1-1922	45	17	03677	LT1-598	19	37
03677	LT1-1955	45	46	03677	LT1-598	19	40
03677	LT1-20	53	4	03677	LT1-598	59	13
03677	LT1-222	47	7	03677	LT1-598	63	5
03677	LT1-234	47	9	03677	LT1-604	13	12
03677	LT1-26	32	12	03677	LT1-608	28	7
03677	LT1-298	53	14	03677	LT1-609	46	16
03677	LT1-300	53	7	03677	LT1-613	30	19
03677	LT1-301	69	8	03677	LT1-626	28	20
03677	LT1-305	69	12	03677	LT1-626	30	2
03677	LT1-306	69	11	03677	LT1-627	28	14
03677	LT1-308	69	7	03677	LT1-627	30	9
03677	LT1-311	42	52	03677	LT1-627	46	15
03677	LT1-312	69	13	03677	LT1-628	28	22
03677	LT1-316	63	10	03677	LT1-628	30	16
03677	LT1-317	128	4	03677	LT1-628	46	3
03677	LT1-324	69	10	03677	LT1-629	46	11
03677	LT1-327	45	5	03677	LT1-630	46	5
03677	LT1-329	47	8	03677	LT1-631	30	18
03677	LT1-331	63	7	03677	LT1-632	28	9
03677	LT1-332	47	3	03677	LT1-632	30	4
03677	LT1-339	63	6	03677	LT1-635	37	1
03677	LT1-345	38	19	03677	LT1-638	28	13
03677	LT1-350	38	18	03677	LT1-638	30	6
03677	LT1-350	42	51	03677	LT1-638	46	14
03677	LT1-376	40	35	03677	LT1-639	28	23
03677	LT1-379	45	4	03677	LT1-639	30	14
03677	LT1-38	45	56	03677	LT1-639	46	4
03677	LT1-399	71	15	03677	LT1-640	28	19

FSCM	PART NUMBER	FIGURE NO.	ITEM NO.	FSCM	PART NUMBER	FIGURE NO.	ITEM NO.
03677	LT1-643	37	15	03677	LT2-1002	16	9
03677	LT1-643	39	17	03677	LT2-1062	1	16
03677	LT1-643	41	15	03677	LT2-1094	56	25
03677	LT1-643	43	14	03677	LT2-1098	56	23
03677	LT1-644	43	9	03677	LT2-1101	1	17
03677	LT1-645	43	12	03677	LT2-1102	1	17
03677	LT1-646	43	4	03677	LT2-1123	1	12
03677	LT1-650	37	12	03677	LT2-1148	1	13
03677	LT1-651	37	4	03677	LT2-1156	57	20
03677	LT1-652	37	9	03677	LT2-1157	38	2
03677	LT1-653	39	11	03677	LT2-134	17	42
03677	LT1-653	14	17	03677	LT2-136	17	18
03677	LT1-654	39	14	03677	LT2-137	17	24
03677	LT1-654	41	13	03677	LT2-1400	46	
03677	LT1-655	39	5	03677	LT2-1402	39	
03677	LT1-655	41	5	03677	LT2-1402	41	
03677	LT1-656	39	10	03677	LT2-1403	43	
03677	LT1-656	41	10	03677	LT2-1404	37	
03677	LT1-657	37	13	03677	LT2-164	45	15
03677	LT1-657	39	15	03677	LT2-164	45	28
03677	LT1-657	41	14	03677	LT2-165	45	36
03677	LT1-657	43	13	03677	LT2-182	17	30
03677	LT1-658	43	5	03677	LT2-192	66	5
03677	LT1-659	43	3	03677	LT2-196	72	13
03677	LT1-660	43	6	03677	LT2-2	136	23
03677	LT1-661	43	18	03677	LT2-200	72	15
03677	LT1-667	46	9	03677	LT2-21	38	23
03677	LT1-668	37	16	03677	LT2-219	66	26
03677	LT1-670	37	3	03677	LT2-227	136	31
03677	LT1-671	37	5	03677	LT2-252	136	27
03677	LT1-673	43	16	03677	LT2-26	57	47
03677	LT1-676	37	6	03677	LT2-26	60	19
03677	LT1-681	39	4	03677	LT2-27	45	31
03677	LT1-681	41	4	03677	LT2-283	16	4
03677	LT1-682	39	6	03677	LT2-30	71	25
03677	LT1-682	41	8	03677	LT2-32	45	16
03677	LT1-683	39	7	03677	LT2-32	45	29
03677	LT1-683	41	9	03677	LT2-329	36	17
03677	LT1-684	41	19	03677	LT2-33	2	4
03677	LT1-69	69	2	03677	LT2-34	45	18
03677	LT1-701	54	19	03677	LT2-353	57	23
03677	LT1-707	43	19	03677	LT2-361	80	6
03677	LT1-750	66	19	03677	LT2-362	80	7
03677	LT1-751	44	4	03677	LT2-363	80	8
03677	LT1-752	71	2	03677	LT2-364	80	9
03677	LT1-755	35	4	03677	LT2-372	128	3
03677	LT1-760	53	10	03677	LT2-377	20	7
03677	LT1-761	53	17	03677	LT2-379	54	12
03677	LT1-764	53	16	03677	LT2-379	54	25
03677	LT1-768	53	11	03677	LT2-38	61	14
03677	LT1-769	71	11	03677	LT2-380	72	9
03677	LT1-774	41	21	03677	LT2-380	91	7
03677	LT1-776	41	18	03677	LT2-387	54	8
03677	LT1-776	43	17	03677	LT2-39	17	9
03677	LT1-777	128	8	03677	LT2-391	57	31
03677	LT1-778	128	9	03677	LT2-393	54	23
03677	LT1-787	36	18	03677	LT2-395	20	6
03677	LT1-791	41	20	03677	LT2-400	54	5
03677	LT1-797	63	16	03677	LT2-413	18	19
03677	LT1-801	39	2	03677	LT2-415	57	42
03677	LT1-806	40	36	03677	LT2-417	57	34
03677	LT1-819	72	5	03677	LT2-424	73	11
03677	LT1-820	53	3	03677	LT2-434	57	35
03677	LT1-826	71	22	03677	LT2-439	19	46
03677	LT1-826	71	27	03677	LT2-45	61	15
03677	LT1-844	58	14	03677	LT2-46	61	8
03677	LT1-872	34	1	03677	LT2-467	15	38
03677	LT1-875	60	2D	03677	LT2-474	59	12
03677	LT1-887	22	3	03677	LT2-475	59	16
03677	LT1-889	29	16	03677	LT2-476	16	10
03677	LT1-895	40	2	03677	LT2-498	32	25
03677	LT1-898	63	32	03677	LT2-528	15	10
03677	LT1-965	60	7	03677	LT2-53	47	4
03677	LT1-966	60	4	03677	LT2-558	72	6
03677	LT1-971	57	48	03677	LT2-567	13	29
03677	LT1-971	60	18	03677	LT2-57	45	11
03677	LT1-974	60	23	03677	LT2-57	45	24
03677	LT1-977	60	22	03677	LT2-579	136	11
03677	LT2-100	38	21	03677	LT2-583	56	41
03677	LT2-100	42	43	03677	LT2-584	56	37

FSCM	PART NUMBER	FIGURE NO.	ITEM NO.	FSCM	PART NUMBER	FIGURE NO.	ITEM NO.
03677	LT2-588	59	21	03677	LT2-963	48	24
03677	LT2-590	59	11	03677	LT2-968	62	3
03677	LT2-591	59	24	03677	LT2-969	62	4
03677	LT2-595	59	25	03677	LT2-981	136	9
03677	LT2-607	56	43	03677	LT2-987	136	10
03677	LT2-608	65	5	10988	L32617	44	27
03677	LT2-611	63	14	81349	MILH13071	7	6
03677	LT2-612	63	13	74400	M12339	15	26
03677	LT2-615	50	19	74400	MI3888	15	30
03677	LT2-619	63	20	18265	MJM09-0191	4	6
03677	LT2-620	63	17	96906	MS15003-1	19	20
03677	LT2-621	17	13	96906	MS15003-1	29	38
03677	LT2-624	20	11	96906	MS15003-1	36	15
03677	LT2-629	63	28	96906	MS15003-1	38	15
03677	LT2-631	58	3	96906	MS15003-1	41	2
03677	LT2-632	51	1	96906	MS15003-1	42	41
03677	LT2-632	58	4	96906	MS15003-1	45	1
03677	LT2-637	58	5	96906	MS15003-1	45	14
03677	LT2-640	58	28	96906	MS15003-1	45	27
03677	LT2-647	58	27	96906	MS15003-1	45	40
03677	LT2-649	58	26	96906	MS15003-1	59	14
03677	LT2-653	58	22	96906	MS15003-1	59	22
03677	LT2-656	58	25	96906	MS15003-1	67	2
03677	LT2-667	63	27	96906	MS15003-1	69	3
03677	LT2-678	3	18	96906	MS15003-1	70	3
03677	LT2-689	35	45	96906	MS15003-1	71	3
03677	LT2-690	4	11	96906	MS15003-1	71	21
03677	LT2-691	51	6	96906	MS15003-1	73	17
03677	LT2-692	4	7	96906	MS15003-1	132	5
03677	LT2-695	62	18	96906	MS15003-1	136	12
03677	LT2-697	62	30	96906	MS15003-2	51	2
03677	LT2-698	19	11	96906	MS15003-2	58	19
03677	LT2-699	62	21	96906	MS15003-3	42	45
03677	LT2-702	51	4	96906	MS15003-4	28	1
03677	LT2-71	71	23	96906	MS15003-4	38	22
03677	LT2-724	62	20	96906	MS15003-4	40	31
03677	LT2-727	19	4	96906	MS15003-6	32	26
03677	LT2-728	32	9	96906	MS15003-6	47	5
03677	LT2-757	48	57	96906	MS15003-6	69	4
03677	LT2-757	56	10	96906	MS15570-1251	11	7
03766	LT2-760	5	29	96906	MS15795-108	64	3
03677	LT2-761	38	1	96906	MS15795-14	108	21
03677	LT2-774	5	7	96906	MS15795-14	113	22
03677	LT2-779	5	27	96906	MS16535-306	16	15
03677	LT2-780	5	28	96906	MS16535-306	72	14
03677	LT2-782	5	22	96906	MS16535-315	45	8
03677	LT2-783	5	21	96906	MS16535-315	45	21
03677	LT2-786	5	4	96906	MS16562-36	63	11
03677	LT2-793	19	10	96906	MS16562-47	8	3
03677	LT2-803	31	12	96906	MS16562-47	110	15
03677	LT2-810	31	3	96906	MS16562-49	57	43
03677	LT2-837	48	34	96906	MS16562-49	60	17
03677	LT2-849	21	42	96906	MS16562-51	19	21
03677	LT2-85	71	20	96906	MS16562-51	32	13
03677	LT2-852	29	14	96906	MS16562-51	60	21
03677	LT2-857	14	22	96906	MS16562-52	19	22
03677	LT2-858	27	45	96906	MS16562-52	63	15
03677	LT2-869	21	1	96906	MS16562-52	63	21
03677	LT2-870	21	6	96906	MS16624-1037	98	38
03677	LT2-870	22	8	96906	MS16624-1196	83	12
03677	LT2-872	26	27	96906	MS16997-62	65	27
03677	LT2-873	26	26	96906	MS16997-63	64	1
03677	LT2-876	42	32	96906	MS16997-63	65	28
03677	LT2-896	9	4	96906	MS16997-79	63	19
03677	LT2-899	22	7	96906	MS17165-4578	6	7
03677	LT2-90	73	16	96906	MS17166-4880	7	7
03677	LT2-900	22	6	96906	MS17795-10	57	52
03677	LT2-902	33	8	96906	MS17795-101	59	27
03677	LT2-907	14	36	96906	MS17795-102	19	28
03677	LT2-915	33	6	96906	MS17795-102	19	32
03677	LT2-943	48	68	96906	MS17795-102	32	16
03677	LT2-945	48	67	96906	MS17795-102	32	20
03677	LT2-946	48	69	96906	MS17795-102	32	24
03677	LT2-950	136	24	96906	MS17795-110	59	15
03677	LT2-951	136	28	96906	MS17795-118	58	29
03677	LT2-956	49	3	96906	MS17795-120	19	35
03677	LT2-957	48	9	96906	MS17795-120	19	38
03677	LT2-958	48	23	96906	MS17795-120	19	41
03677	LT2-959	48	22	96906	MS17795-160	71	26
03677	LT2-960	48	1	96906	MS17795-47	58	30

FSCM	PART NUMBER	FIGURE NO.	ITEM NO.	FSCM	PART NUMBER	FIGURE NO.	ITEM NO.
96906	MS17795-72	63	25	96906	MS20995N51-13	89	3
96906	MS17795-76	60	24	96906	MS20995N51-13	93	12
96906	MS17795-81	51	8	96906	MS21044C12	69	9
96906	MS17795-85	57	36	96906	MS21105-3	1	2
96906	MS17795-85	62	22	96906	MS21333-100	14	6
96906	MS17795-94	66	16	96906	MS21333-100	29	12
96906	MS17795-99	66	24	96906	MS21333-100	56	21
96906	MS17796-60	57	32	96906	MS21333-101	18	13
96906	MS17796-66	63	18	96906	MS21333-105	14	12
96906	MS17796-66	63	29	96906	MS21333-105	21	22
96906	MS17796-81	59	26	96906	MS21333-105	27	23
96906	MS17796-82	32	15	96906	MS21333-107	21	14
96906	MS17796-82	32	19	96906	MS21333-107	22	22
96906	MS17796-82	32	23	96906	MS21333-107	23	19
96906	MS17829-12F	80	2	96906	MS21333-107	26	9
96906	MS17829-24C	1	9	96906	MS21333-107	27	44
96906	MS18154-113	4	1	96906	MS21333-107	92	4
96906	MS18154-114	93	13	96906	MS21333-118	14	7
96906	MS18154-160	80	4	96906	MS21333-121	14	1
96906	MS18154-54	17	33	96906	MS21333-121	57	19
96906	MS18154-54	73	7	96906	MS21333-18	48	65
96906	MS18154-54	96	3	96906	MS21333-39	59	6
96906	MS18154-54	113	46	96906	MS21333-39	62	13
96906	MS18154-58	16	1	96906	MS21333-59	94	2
96906	MS18154-58	113	20	96906	MS21333-63	48	56
96906	MS18154-58	116	2	96906	MS21333-63	56	7
96906	MS18154-58	126	1	96906	MS21333-76	15	9
96906	MS18154-59	2	1	96906	MS21333-97	14	17
96906	MS18154-59	5	26	96906	MS21333-98	50	6
96906	MS18154-59	11	1	96906	MS21334-26	29	4
96906	MS18154-59	48	55	96906	MS21334-28	34	17
96906	MS18154-59	56	6	96906	MS24395-12	23	30
96906	MS18154-59	122	21	96906	MS24522-11	42	18
96906	MS18154-59	126	9	96906	MS24396-4	21	30
96906	MS18154-59	126	10	96906	MS24522-11	48	39
96906	MS18154-59	135	1	96906	MS24522-11	48	48
96906	MS18154-60	6	10	96906	MS24522-11	48	60
96906	MS18154-60	13	20	96906	MS24522-5	48	51
96906	MS18154-60	16	12	96906	MS24532-2	15	37
96906	MS18154-60	17	17	96906	MS24629-47	1	1
96906	MS18154-60	17	23	96906	MS24665-132	57	37
96906	MS18154-60	17	28	96906	MS24665-132	57	49
96906	MS18154-60	17	32	96906	MS24665-132	60	2
96906	MS18154-60	17	41	96906	MS24665-132	62	5
96906	MS18154-60	19	9	96906	MS24665-132	115	1
96906	MS18154-60	31	8	96906	MS24665-283	18	14
96906	MS18154-60	40	13	96906	MS24665-283	19	12
96906	MS18154-60	45	10	96906	MS24665-283	57	1
96906	MS18154-60	45	23	96906	MS24665-283	58	7
96906	MS18154-60	56	29	96906	MS24665-283	59	1
96906	MS18154-60	73	4	96906	MS24665-283	59	17
96906	MS18154-60	73	8	96906	MS24665-283	62	15
96906	MS18154-60	89	76	96906	MS24665-287	57	24
96906	MS18154-60	94	19	96906	MS24665-287	5B	10
96906	MS18154-60	97	2	96906	MS24665-353	32	1
96906	MS18154-60	114	16	96906	MS24665-353	51	3
96906	MS18154-60	136	8	96906	MS24665-353	66	1
96906	MS19059-2414	25	29	96906	MS24665-355	5	45
96906	MS19059-2414	80	100	96906	MS24665-357	62	19
96906	MS19059-2416	80	17	96906	MS24665-357	69	1
96906	MS19059-2416	81	Z	96906	MS24665-357	70	1
96906	MS19059-2416	130	17	96906	MS24665-357	71	1
96906	MS19059-2417	25	19	96906	MS24665-357	71	10
96906	MS19059-2421	80	71	96906	MS24665-357	89	94
96906	MS19059-55	88	16	96906	MS24665-357	136	1
96906	MS19061-3	25	15	96906	MS24665-359	51	5
96906	MS20392-2C49	57	50	96906	MS24665-359	57	33
96906	MS20392-3C21	57	38	96906	MS24665-359	59	23
96906	MS20392-4C27	62	16	96906	MS24665-359	129	2
96906	MS20392-5C23	57	25	96906	MS24665-359	134	5
96906	MS20392-5C27	18	15	96906	MS24665-362	45	54
96906	MS20392-9C55	66	3	96906	MS24665-362	67	1
96906	MS20822-6	56	15	96906	MS24665-568	69	16
96906	MS20822-6	56	24	96906	MS24665-625	29	39
96906	MS20913-12S	56	39	96906	MS24665-625	36	16
96906	MS20913-2CR	95	16	96906	MS24665-626	38	20
96906	MS20913-4-5	22	25	96906	MS24665-626	40	32
96906	MS20913-4-5	42	34	96906	MS24665-626	42	42
96906	MS20913-4S	56	38	96906	MS24665-626	45	2
96906	MS20995N51	36	13	96906	MS24665-627	40	33

FSCM	PART NUMBER	FIGURE NO.	ITEM NO.	FSCM	PART NUMBER	FIGURE NO.	ITEM NO.
96906	MS24665-628	45	39	96906	MS27183-9	23	15
96906	MS24665-753	45	45	96906	MS27183-9	26	7
96906	MS24679-5	15	1	96906	MS27183-9	27	21
96906	MS24692-469	42	50	96906	MS27183-9	27	42
96906	MS25036-108	14	32	96906	MS27183-9	29	10
96906	MS25036-112	14	29	96906	MS27595-337	28	17
96906	MS25036-112	14	31	96906	MS27595-337	30	12
96906	MS25036-113	14	30	96906	MS27595-339	37	11
96906	MS25036-133	13	28	96906	MS27595-349	43	11
96906	MS27142-2	14	23	96906	MS28774-217	28	12
96906	MS27142-2	14	37	96906	MS28774-217	30	7
96906	MS27144-1	14	26	96906	MS28774-222	37	8
96906	MS27145-1	14	27	96906	MS28774-223	39	9
96906	MS27183-10	4	10	96906	MS28774-223	41	7
96906	MS27183-10	14	4	96906	MS28774-223	43	8
96906	MS27183-10	14	10	96906	MS28774-28	66	14
96906	MS27183-10	14	15	96906	MS28775-010	98	40
96906	MS27183-10	17	3	96906	MS28775-012	98	41
96906	MS27183-10	17	12	96906	MS28775-217	28	11
96906	MS27183-10	18	5	96906	MS28775-217	30	8
96906	MS27183-10	18	11	96906	MS28775-217	46	13
96906	MS27183-10	20	10	96906	MS28775-219	33	33
96906	MS27183-10	72	4	96906	MS28775-219	48	7
96906	MS27183-10	112	13	96906	MS28775-220	80	21
96906	MS27183-11	17	8	96906	MS28775-220	89	97
96906	MS27183-11	29	2	96906	MS28775-220	90	8
96906	MS27183-11	50	4	96906	MS28775-222	21	35
96906	MS27183-12	13	9	96906	MS28775-222	37	7
96906	MS27183-12	54	17	96906	MS28775-222	48	32
96906	MS27183-12	91	16	96906	MS28775-223	39	8
96906	MS27183-13	3	5	96906	MS28775-223	41	6
96906	MS27183-13	3	9	96906	MS28775-223	43	7
96906	MS27183-13	3	16	96906	MS28775-236	28	16
96906	MS27183-13	19	3	96906	MS28775-236	30	11
96906	MS27183-13	91	12	96906	MS28775-236	46	7
96906	MS27183-14	2	3	96906	MS28775-238	37	10
96906	MS27183-14	5	25	96906	MS28775-243	98	25
96906	MS27183-14	11	3	96906	MS28775-244	39	12
96906	MS27183-14	13	19	96906	MS28775-244	41	11
96906	MS27183-14	18	6	96906	MS28775-28	66	13
96906	MS27183-14	42	23	96906	MS28775-433	53	13
96906	MS27183-14	48	19	96906	MS28778-10	81	19
96906	MS27183-14	48	54	96906	MS28778-12	21	3
96906	MS27183-14	54	3	96906	MS28778-12	21	9
96906	MS27183-14	56	5	96906	MS28778-12	21	25
96906	MS27183-14	57	17	96906	MS28778-12	22	5
96906	MS27183-14	99	3	96906	MS28778-12	22	12
96906	MS27183-14	136	7	96906	MS28778-12	22	31
96906	MS27183-15	16	3	96906	MS28778-12	33	12
96906	MS27183-15	17	16	96906	MS28778-12	33	26
96906	MS27183-15	17	21	96906	MS28778-12	33	28
96906	MS27183-15	17	27	96906	MS28778-12	36	5
96906	MS27183-15	17	35	96906	MS28778-12	36	11
96906	MS27183-15	17	40	96906	MS28778-12	38	4
96906	MS27183-15	19	7	96906	MS28778-12	38	6
96906	MS27183-15	19	44	96906	MS28778-12	38	10
96906	MS27183-15	40	28	96906	MS28778-12	38	12
96906	MS27183-15	56	31	96906	MS28778-12	38	14
96906	MS27183-15	62	27	96906	MS28778-12	40	6
96906	MS27183-15	73	3	96906	MS28778-12	40	8
96906	MS27183-15	73	10	96906	MS28778-12	40	17
96906	MS27183-17	17	22	96906	MS28778-12	42	3
96906	MS27183-17	56	35	96906	MS28778-12	42	20
96906	MS27183-18	1	8	96906	MS28778-12	42	29
96906	MS27183-18	13	10	96906	MS28778-12	48	3
96906	MS27183-18	72	10	96906	MS28778-12	48	11
96906	MS27183-18	91	6	96906	MS28778-12	48	26
96906	MS27183-21	66	2	96906	MS28778-14	42	36
96906	MS27183-23	136	20	96906	MS28778-16	31	18
96906	MS27183-27	80	20	96906	MS28778-16	31	26
96906	MS27183-27	89	96	96906	MS28778-16	54	7
96906	MS27183-32	1	11	96906	MS28778-20	48	36
96906	MS27183-42	15	7	96906	MS28778-4	22	14
96906	MS27183-42	34	15	96906	MS28778-4	26	22
96906	MS27183-42	48	63	96906	MS28778-4	26	24
96906	MS27183-42	54	11	96906	MS28778-4	26	29
96906	MS27183-6	14	20	96906	MS28778-4	50	21
96906	MS27183-6	21	12	96906	MS28778-4	50	23
96906	MS27183-9	21	20	96906	MS28778-6	21	38
96906	MS27183-9	22	20	96906	MS28778-6	29	18

FSCM	PART NUMBER	FIGURE NO.	ITEM NO.	FSCM	PART NUMBER	FIGURE NO.	ITEM NO.
96906	MS28778-6	29	20	96906	MS35338-44	14	43
96906	MS28778-6	29	35	96906	MS35338-44	15	3
96906	MS28778-6	33	20	96906	MS35338-44	17	2
96906	MS28778-6	40	20	96906	MS35338-44	17	7
96906	MS28778-6	40	22	96906	MS35338-44	17	11
96906	MS28778-6	42	31	96906	MS35338-44	18	4
96906	MS28778-8	21	17	96906	MS35338-44	18	10
96906	MS28778-8	22	17	96906	MS35338-44	18	21
96906	MS28778-8	22	27	96906	MS35338-44	18	34
96906	MS28778-8	23	24	96906	MS35338-44	20	2
96906	MS28778-8	23	35	96906	MS35338-44	20	5
96906	MS28778-8	26	15	96906	MS35338-44	20	9
96906	MS28778-8	26	17	96906	MS35338-44	27	59
96906	MS28778-8	27	4	96906	MS35338-44	31	6
96906	MS28778-8	27	34	96906	MS35338-44	50	3
96906	MS28778-8	27	37	96906	MS35338-44	50	25
96906	MS28778-8	27	47	96906	MS35338-44	56	19
96906	MS28778-8	27	70	96906	MS35338-44	57	22
96906	MS28778-8	27	72	96906	MS35338-44	58	2
96906	MS28778-8	29	37	96906	MS35338-44	58	21
96906	MS28778-8	33	17	96906	MS35338-44	59	4
96906	MS28778-8	33	22	96906	MS35338-44	61	2
96906	MS28778-8	34	10	96906	MS35338-44	61	6
96906	MS28778-8	34	29	96906	MS35338-44	61	13
96906	MS28778-8	34	31	96906	MS35338-44	62	11
96906	MS28778-8	48	16	96906	MS35338-44	63	2
96906	MS28889-1	53	8	96906	MS35338-44	66	9
96906	MS29513-117	83	67	96906	MS35338-44	71	19
96906	MS3106R22-22P	14	28	96906	MS35338-44	72	3
96906	MS35000-3	13	13	96906	MS35338-44	92	2
96906	MS35190-267	109	7	96906	MS35338-44	98	5
96906	MS35190-291	17	4	96906	MS35338-45	3	4
96906	MS35190-291	61	7	96906	MS35338-45	3	8
96906	MS35206-230	14	21	96906	MS35338-45	3	15
96906	MS35206-230	15	29	96906	MS35338-45	5	18
96906	MS35206-242	63	8	96906	MS35338-45	8	2
96906	MS35206-243	15	14	96906	MS35338-45	18	39
96906	MS35206-243	98	14	96906	MS35338-45	19	2
96906	MS35206-245	98	16	96906	MS35338-45	29	22
96906	MS35206-248	15	24	96906	MS35338-45	37	11
96906	MS35206-248	63	30	96906	MS35338-45	35	2
96906	MS35206-263	1	4	96906	MS35338-45	54	16
96906	MS35206-263	16	5	96906	MS35338-45	57	6
96906	MS35206-263	136	14	96906	MS35338-45	57	11
96906	MS35206-266	5	12	96906	MS35338-45	65	2
96906	MS35206-266	48	64	96906	MS35338-45	80	42
96906	MS35206-267	15	8	96906	MS35338-45	80	46
96906	MS35206-269	34	16	96906	MS35338-45	91	15
96906	MS35206-280	20	1	96906	MS35338-45	91	20
96906	MS35206-280	58	1	96906	MS35338-45	91	30
96906	MS35206-280	61	12	96906	MS35338-45	101	3
96906	MS35206-284	13	25	96906	MS35338-45	106	10
96906	MS35207-263	15	11	96906	MS35338-45	126	6
96906	MS35207-265	54	10	96906	MS35338-46	2	2
96906	MS35207-266	11	5	96906	MS35338-46	5	2
96906	MS35291-061	80	58	96906	MS35338-46	5	24
96906	MS35333-37	15	28	96906	MS35338-46	6	9
96906	MS35333-40	12	2	96906	MS35338-46	11	2
96906	MS35333-40	65	24	96906	MS35338-46	13	18
96906	MS35333-42	89	77	96906	MS35338-46	16	2
96906	MS35334-22	97	6	96906	MS35338-46	16	13
96906	MS35335-38	82	13	96906	MS35338-46	17	15
96906	MS35338-41	14	19	96906	MS35338-46	17	20
96906	MS35338-42	15	23	96906	MS35338-46	17	26
96906	MS35338-42	63	9	96906	MS35338-46	17	34
96906	MS35338-42	98	17	96906	MS35338-46	17	39
96906	MS35338-43	1	5	96906	MS35338-46	18	18
96906	MS35338-43	5	11	96906	MS35338-46	19	6
96906	MS35338-43	15	6	96906	MS35338-46	19	43
96906	MS35338-43	16	6	96906	MS35338-46	31	9
96906	MS35338-43	34	14	96906	MS35338-46	32	5
96906	MS35338-43	48	62	96906	MS35338-46	33	30
96906	MS35338-43	136	15	96906	MS35338-46	34	3
96906	MS35338-44	4	9	96906	MS35338-46	35	44
96906	MS35338-44	12	6	96906	MS35338-46	40	24
96906	MS35338-44	13	24	96906	MS35338-46	40	27
96906	MS35338-44	14	3	96906	MS35338-46	42	22
96906	MS35338-44	14	9	96906	MS35338-46	42	38
96906	MS35338-44	14	14	96906	MS35338-46	48	5
96906	MS35338-44	14	39	96906	MS35338-46	48	18

FSCM	PART NUMBER	FIGURE NO.	ITEM NO.	FSCM	PART NUMBER	FIGURE NO.	ITEM NO.
96906	MS35338-46	48	53	96906	MS5340-46	40	14
96906	MS35338-46	49	2	96906	MS35340-46	53	2
96906	MS35338-46	51	12	96906	MS35340-47	21	33
96906	MS35338-46	51	15	96906	MS35340-47	25	2
96906	MS35338-46	53	6	96906	MS35340-48	4	2
96906	MS35338-46	54	2	96906	MS35340-48	23	37
96906	MS35338-46	56	4	96906	MS35340-48	28	3
96906	MS35338-46	56	30	96906	MS35340-48	45	51
96906	MS35338-46	57	16	96906	MS35340-48	56	34
96906	MS35338-46	62	26	96906	MS35340-48	72	8
96906	MS35338-46	73	2	96906	MS35340-48	73	13
96906	MS35338-46	73	9	96906	MS35340-48	93	2
96906	MS35338-46	74	2	96906	MS35340-50	93	7
96906	MS35338-46	75	2	96906	MS35340-50	136	26
96906	MS35338-46	80	15	96906	MS35340-50	136	30
96906	MS35338-46	80	59	96906	MS35340-51	42	47
96906	MS35338-46	82	2	96906	MS35340-51	66	4
96906	MS35338-46	89	2	96906	MS35340-51	136	18
96906	MS35338-46	89	70	96906	MS35340-52	128	2
96906	MS35338-46	91	11	96906	MS35335-67	13	2
96906	MS35338-46	93	18	96906	MS35425-41	13	8
96906	MS35338-46	93	23	96906	MS35648-6	98	3
96906	MS35338-46	94	7	96906	MS35648-7	133	15
96906	MS35338-46	94	20	96906	MS35649-202	5	10
96906	MS35338-46	108	26	96906	MS35649-202	15	5
96906	MS35338-46	112	12	96906	MS35649-202	34	13
96906	MS35338-46	115	11	96906	MS35649-202	48	61
96906	MS35338-46	126	2	96906	MS35649-262	14	18
96906	MS35338-46	126	11	96906	MS35649-282	15	27
96906	MS35338-46	132	17	96906	MS35649-282	15	22
96906	MS35338-46	133	3	96906	MS35671-24	115	17
96906	MS35338-46	135	2	96906	MS35691-1	50	24
96906	MS35338-46	136	6	96906	MS35691-1	58	16
96906	MS35338-47	31	21	96906	MS35691-1	61	1
96906	MS35338-47	48	30	96906	MS35691-1	61	5
96906	MS35338-47	80	26	96906	MS35691-1	61	11
96906	MS35338-47	80	28	96906	MS35691-13	57	3
96906	MS35338-47	80	30	96906	MS35691-13	59	8
96906	MS35338-47	80	73	96906	MS35691-13	62	2
96906	MS35338-47	80	75	96906	MS35691-13	62	17
96906	MS35338-47	89	101	96906	MS35691-21	58	6
96906	MS35338-47	89	103	96906	MS35691-21	59	20
96906	MS35338-47	93	20	96906	MS35691-22	19	18
96906	MS35338-47	133	7	96906	MS35691-22	32	4
96906	MS35338-48	33	2	96906	MS35691-22	32	8
96906	MS35338-48	44	2	96906	MS35691-5	57	41
96906	MS35338-48	65	8	96906	MS35691-5	60	6
96906	MS35338-48	76	2	96906	MS35691-5	60	11
96906	MS35338-48	91	5	96906	MS35691-5	60	15
96906	MS35338-48	134	13	96906	MS35691-5	62	8
96906	MS35338-49	80	65	96906	MS35691-53	6	5
96906	MS35338-49	83	65	96906	MS35691-53	7	5
96906	MS35338-49	88	7	96906	MS35691-53	65	10
96906	MS35338-49	134	11	96906	MS35691-9	29	21
96906	MS35338-51	I	14	96906	MS35691-9	91	29
96906	MS35338-51	45	33	96906	MS35692-21	57	28
96906	MS35338-51	80	5	96906	MS35692-85	45	55
96906	MS35338-51	128	6	96906	MS35756-114	71	14
96906	MS35338-54	65	63	96906	MS35756-34	58	24
96906	MS35338-54	71	24	96906	MS35756-34	125	10
96906	MS35338-8	99	2	96906	MS35756-35	124	15
96906	MS35338-8	112	8	96906	MS35756-9	109	3
96906	MS35338-8	113	4	96906	MS35756-9	113	10
96906	MS35338-8	113	21	96906	MS35782-5	94	12
96906	MS35338-8	114	17	96906	MS35782-5	95	13
96906	MS35338-8	120	6	96906	MS35782-6	91	28
96906	MS35338-8	121	5	96906	MS35802-3	99	6
96906	MS35338-8	125	6	96906	MS35810-2	60	3
96906	MS35340-44	21	11	96906	MS35810-2	62	6
96906	MS35340-44	21	19	96906	MS35810-3	19	14
96906	MS35340-44	22	19	96906	MS35810-3	31	10
96906	MS35340-44	23	14	96906	MS35810-4	19	13
96906	MS35340-44	26	6	96906	MS35810-4	57	2
96906	MS35340-44	27	6	96906	MS35810-4	58	8
96906	MS35340-44	27	20	96906	MS35810-4	59	2
96906	MS35340-44	27	29	96906	MS35810-4	59	18
96906	MS35340-44	27	41	96906	MS35810-6	32	2
96906	MS35340-44	29	9	96906	MS35812-2	57	40
96906	MS35340-46	21	40	96906	MS35812-2	60	5
96906	MS35340-46	29	43	96906	MS35812-2	60	10

FSCM	PART NUMBER	FIGURE NO.	ITEM NO.	FSCM	PART NUMBER	FIGURE NO.	ITEM NO.
96906	MS35812-2	60	14	96906	MS39321R12	27	26
96906	MS35812-2	62	7	96906	MS39321R12	27	48
96906	MS35812-3	62	14	96906	MS39321R12	27	55
96906	MS35812-4	19	16	96906	MS39321R12	27	64
96906	MS35812-4	57	4	96906	MS39321R12	42	15
96906	MS35812-4	58	9	96906	MS39321R8	26	3
96906	MS35812-4	59	7	96906	MS39321R8	33	13
96906	MS35812-4	59	19	96906	MS39321V12	21	5
96906	MS35842-10	13	15	96906	MS39321V12	23	2
96906	MS35842-11	48	49	96906	MS39321V12	23	27
96906	MS35842-11	92	5	96906	MS39321V12	27	13
96906	MS35842-12	31	13	96906	MS39321V12	27	51
96906	MS35842-12	48	27	96906	MS39321V12	27	66
96906	MS35842-12	48	37	96906	MS39321V12	36	8
96906	MS35842-12	48	46	96906	MS39321V12	40	9
96906	MS35842-12	48	58	96906	MS39321V12	40	11
96906	MS35842-13	5	6	96906	MS39321V12	42	11
96906	MS35842-13	31	1	96906	MS39321V12	42	17
96906	MS35842-13	91	1	96906	MS39321V4	26	30
96906	MS35842-13	113	15	96906	MS39321V4	50	8
96906	MS35842-16	5	14	96906	MS39321V8	23	11
96906	MS39020-2	13	27	96906	MS39321V8	26	11
96906	MS39020-2	14	33	96906	MS39321V8	27	17
96906	MS39060-2	15	33	96906	MS39321V8	27	38
96906	MS39061-1	15	13	96906	MS39321V8	27	62
96906	MS39262-16	48	38	96906	MS39321V8	34	6
96906	MS39283-20A	21		96906	MS39321V8	34	20
96906	MS39286-24C	33		96906	MS39321V8	34	22
96906	MS39286-24C	33		96906	MS39321V8	34	24
96906	MS39294-16	42	39	96906	MS39323-12-4	22	10
96906	MS39294-16	48	6	96906	MS39323-12-6	42	16
96906	MS39321	29	7	96906	MS39323-12-8	21	28
96906	MS39321-C-12	23	3	96906	MS39323-12-8	23	28
96906	MS39321-C-12	36	9	96906	MS39323-12-8	27	11
96906	MS39321-C12	40	12	96906	MS39323-12-8	27	25
96906	MS39321-C12	42	13	96906	MS39323-12-8	27	49
96906	MS39321-C14	42	35	96906	MS39323-12-8	27	54
96906	MS39321-C8	23	12	96906	MS39323-12-8	27	65
96906	MS39321-D12	27	56	96906	MS39323-8-6	33	14
96906	MS39321-D6	56	16	96906	MS39324-12-12	21	2
96906	MS39321-N8	23	25	96906	MS39324-12-12	21	24
96906	MS39321-N8	33	16	96906	MS39324-12-12	33	11
96906	MS39321-R-12	27	27	96906	MS39324-12-12	33	27
96906	MS39321-R12	21	26	96906	MS39324-12-12	36	10
96906	MS39321-R12	21	27	96906	MS39324-12-12	38	5
96906	MS39321-T12	23	4	96906	MS39324-12-12	38	9
96906	MS39321-V8	21	31	96906	MS39324-12-12	38	13
96906	MS39321B4	50	11	96906	MS39324-12-12	40	7
96906	MS39321C8	27	63	96906	MS39324-12-12	42	2
96906	MS39321C8	34	25	96906	MS39324-12-12	42	28
96906	MS39321E8	27	18	96906	MS39324-4-4	22	13
96906	MS39321E8	27	57	96906	MS39324-4-4	26	21
96906	MS39321E8	34	7	96906	MS39324-8-8	27	33
96906	MS39321E8	34	21	96906	MS39324-8-8	27	46
96906	MS39321G12	21	8	96906	MS39324-8-8	27	69
96906	MS39321G12	22	30	96906	MS39324-8-8	34	9
96906	MS39321G12	33	25	96906	MS39324-8-8	34	28
96906	MS39321G12	36	4	96906	MS39324-8-8	48	15
96906	MS39321G12	38	3	96906	MS45904-72	96	7
96906	MS39321G12	38	11	96906	MS49005-4	130	3
96906	MS39321G12	42	19	96906	MS49005-6	80	13
96906	MS39321G12	48	2	96906	MS49005-8	89	5
96906	MS39321G12	48	25	96906	MS49005-8	102	19
96906	MS39321G4	26	23	96906	MS500030-4	3	1
96906	MS39321G4	26	28	96906	MS51065-42-2	97	1
96906	MS39321G4	50	22	96906	MS51066-41-2	101	1
96906	MS39321G6	29	19	96906	MS51074-1	12	3
96906	MS39321G6	40	21	96906	MS51095-416	91	9
96906	MS39321G8	23	23	96906	MS51095-463	36	14
96906	MS39321G8	27	3	96906	MS51096-359	18	17
96906	MS39321G8	33	21	96906	MS51113-1	15	12
96906	MS39321H12	40	5	96906	MS51118-1	136	13
96906	MS39321H12	48	10	96906	MS51330-1	11	4
96906	MS39321H8	22	16	96906	MS51371-2	127	1
96906	MS39321H8	27	36	96906	MS51376-1	127	2
96906	MS39321R12	22	2	96906	MS51500A6	56	8
96906	MS39321R12	22	29	96906	MS51504A6	95	2
96906	MS39321R12	22	9	96906	MS51505A12	27	12
96906	MS39321R12	23	29	96906	MS51505A6	94	5
96906	MS39321R12	27	10	96906	MS51507A12	27	52

FSCM	PART NUMBER	FIGURE NO.	ITEM NO.	FSCM	PART NUMBER	FIGURE NO.	ITEM NO.
96906	MS51507A12	27	67	96906	MS51967-8	35	1
96906	MS51507A12	36	12	96906	MS51967-8	40	26
96906	MS51507A12	42	12	96906	MS51967-8	42	21
96906	MS51509-812	27	14	96906	MS51967-8	48	17
96906	MS51509B12	40	10	96906	MS51967-8	48	52
96906	MS5150988	27	39	96906	MS51967-8	53	1
96906	MS5150988	34	23	96906	MS51967-8	54	1
96906	MS51534AB-4	26	2	96906	MS51967-8	56	3
96906	MS51860-53	50	17	96906	MS51967-8	57	15
96906	MS51922-33	47	1	96906	MS51967-8	62	25
96906	MS51922-38	97	8	96906	MS51967-8	73	1
96906	MS51953-10	48	73	96906	MS51967-8	73	6
96906	MS51963-101	39	1	96906	MS51967-8	91	10
96906	MS51963-101	41	1	96906	MS51967-8	96	1
96906	MS51963-101	43	1	96906	MS51967-8	136	5
96906	MS51963-103	53	9	96906	MS51968-11	80	74
96906	MS51963-62	135	6	96906	MS51968-12	134	1
96906	MS51963-63	28	6	96906	MS51968-15	130	9
96906	MS51963-63	30	1	96906	MS51968-2	18	3
96906	MS51963-64	135	5	96906	MS51968-2	31	5
96906	MS51967-14	23	36	96906	MS51968-2	66	8
96906	MS51967-14	44	1	96906	MS51968-20	67	11
96906	MS51967-14	45	50	96906	MS51968-20	70	6
96906	MS51967-14	56	32	96906	MS51968-20	70	11
96906	MS51967-14	72	7	96906	MS51968-20	71	6
96906	MS51967-14	73	12	96906	MS51968-20	129	6
96906	MS51967-14	91	4	96906	MS51968-24	42	46
96906	MS51967-14	93	1	96906	MS51968-27	129	9
96906	MS51967-2	4	8	96906	MS51968-5	100	8
96906	MS51967-2	12	5	96906	MS51968-5	100	17
96906	MS51967-2	13	23	96906	MS51968-8	74	1
96906	MS51967-2	14	2	96906	MS51972-2	8	1
96906	MS51967-2	14	8	96906	MS51972-7	6	1
96906	MS51967-2	14	13	96906	MS51972-7	7	1
96906	MS51967-2	14	38	96906	MS51972-7	9	1
96906	MS51967-2	15	2	96906	MS521301821604	114	2
96906	MS51967-2	17	1	96906	MS52471/5-6	57	
96906	MS51967-2	18	9	81349	MS52525/2-12-1	36	
96906	MS51967-2	18	20	81349	MS52525/2-12-1	38	
96906	MS51967-2	18	33	81349	MS52525/2-12-1	40	
96906	MS51967-2	21	10	96906	MS53046-3	13	11
96906	MS51967-2	21	18	96906	MS53063-2	5	13
96906	MS51967-2	22	18	96906	MS75004-1	13	4
96906	MS51967-2	23	13	96906	MS75004-2	13	1
96906	MS51967-2	26	5	96906	MS75063-1	14	45
96906	MS51967-2	27	19	96906	MS9048-175	59	10
96906	MS51967-2	27	28	96906	MS90530-3	14	47
96906	MS51967-2	27	40	96906	MS90725-10	23	16
96906	MS51967-2	29	1	96906	MS90725-10	26	8
96906	MS51967-2	29	8	96906	MS90725-10	27	5
96906	MS51967-2	34	2	96906	MS90725-10	27	22
96906	MS51967-2	50	2	96906	MS90725-10	27	43
96906	MS51967-2	51	10	96906	MS90725-10	29	3
96906	MS51967-2	56	18	96906	MS90725-10	29	11
96906	MS51967-2	57	21	96906	MS90725-10	51	9
96906	MS51967-2	59	3	96906	MS90725-10	58	20
96906	MS51967-2	62	10	96906	MS90725-10	93	4
96906	MS51967-2	92	1	96906	MS90725-109	28	2
96906	MS51967-20	93	6	96906	MS90725-113	33	1
96906	MS51967-23	45	35	96906	MS90725-113	73	15
96906	MS51967-23	136	17	96906	MS90725-129	47	2
96906	MS51967-26	128	1	96906	MS90725-134	82	12
96906	MS51967-5	3	3	96906	MS90725-136	80	64
96906	MS51967-5	3	14	96906	MS90725-139	83	64
96906	MS51967-5	5	17	96906	MS90725-14	23	17
96906	MS51967-5	57	5	96906	MS90725-163	38	16
96906	MS51967-5	57	10	96906	MS90725-185	128	5
96906	MS51967-5	91	14	96906	MS90725-2	20	4
96906	MS51967-6	58	18	96906	MS90725-2	71	18
96906	MS51967-8	5	1	96906	MS90725-30	80	41
96906	MS51967-8	5	23	96906	MS90725-30	80	45
96906	MS51967-8	13	17	96906	MS90725-31	19	1
96906	MS51967-8	17	14	96906	MS90725-31	54	24
96906	MS51967-8	17	19	96906	MS90725-31	126	5
96906	MS51967-8	17	25	96906	MS90725-32	5	20
96906	MS51967-8	17	31	96906	MS90725-32	32	10
96906	MS51967-8	17	38	96906	MS90725-32	57	7
96906	MS51967-8	19	5	96906	MS90725-32	65	1
96906	MS51967-8	19	42	96906	MS90725-32	91	31
96906	MS51967-8	21	39	96906	MS90725-32	106	9

FSCM	PART NUMBER	FIGURE NO.	ITEM NO.	FSCM	PART NUMBER	FIGURE NO.	ITEM NO.
96906	MS90725-33	91	32	96906	MS90726-1	18	7
96906	MS90725-34	3	17	96906	MS90726-167	6	3
96906	MS90725-34	5	19	96906	MS90726-167	9	3
96906	MS90725-34	54	14	96906	MS90726-167	67	13
96906	MS90725-34	57	8	96906	MS90726-6	12	1
96906	MS90725-34	58	17	96906	MS90727-113	56	33
96906	MS90725-35	5	33	96906	MS90727-166	70	8
96906	MS90725-35	5	38	96906	MS90727-166	70	13
96906	MS90725-35	114	3	96906	MS90727-166	71	8
96906	MS90725-36	54	15	96906	MS90727-166	129	8
96906	MS90725-39	57	12	96906	MS90727-168	136	29
96906	MS90725-4	20	8	96906	MS90727-169	136	25
96906	MS90725-4	72	2	96906	MS90727-187	45	32
96906	MS90725-40	29	23	96906	MS90727-188	42	49
96906	MS90725-5	18	22	96906	MS90727-189	42	48
96906	MS90725-57	19	8	96906	MS90727-58	82	1
96906	MS90725-57	19	45	96906	MS90727-58	82	1
96906	MS90725-57	35	43	96906	MS90727-58	125	2
96906	MS90725-57	40	29	96906	MS90727-8	98	4
96906	MS90725-57	53	5	96906	MS90727-87	25	1
96906	MS90725-57	68	2	96906	MS90728-110	65	7
96906	MS90725-57	132	16	96906	MS90728-110	89	59
96906	MS90725-6	12	7	96906	MS90728-111	76	1
96906	MS90725-6	14	40	96906	MS90728-114	23	38
96906	MS90725-6	14	42	96906	MS90728-114	56	36
96906	MS90725-6	17	6	96906	MS90728-114	72	12
96906	MS90725-6	17	10	96906	MS90728-114	73	14
96906	MS90725-6	18	12	96906	MS90728-120	45	52
96906	MS90725-6	21	13	96906	MS90728-128	44	3
96906	MS90725-6	21	21	96906	MS90728-13	18	36
96906	MS90725-6	27	30	96906	MS90728-13	22	21
96906	MS90725-6	34	4	96906	MS90728-13	22	21
96906	MS90725-6	50	5	96906	MS90728-13	50	26
96906	MS90725-6	56	20	96906	MS90728-191	1	15
96906	MS90725-6	61	3	96906	MS90728-30	56	42
96906	MS90725-6	62	12	96906	MS90728-30	91	19
96906	MS90725-6	63	1	96906	MS90728-317	1	10
96906	MS90725-6	72	1	96906	MS90728-33	101	2
96906	MS90725-6	92	3	96906	MS90728-34	3	7
96906	MS90725-62	17	29	96906	MS90728-38	18	38
96906	MS90725-62	17	36	96906	MS90728-38	108	17
96906	MS90725-62	21	41	96906	MS90728-42	107	9
96906	MS90725-62	29	42	96906	MS90728-6	110	1
96906	MS90725-62	33	29	96906	MS90728-60	125	12
96906	MS90725-62	42	37	96906	MS90728-61	101	13
96906	MS90725-62	48	4	96906	MS90728-62	94	8
96906	MS90725-62	49	1	96906	MS90728-63	5	3
96906	MS90725-62	51	11	96906	MS90728-63	91	13
96906	MS90725-62	54	4	96906	MS90728-63	101	5
96906	MS90725-62	57	18	96906	MS90728-64	99	1
96906	MS90725-62	75	1	96906	MS90728-8	108	25
96906	MS90725-62	89	1	96906	MS90728-86	31	20
96906	MS90725-65	62	29	96906	MS90728-87	21	32
96906	MS90725-65	89	43	96906	MS90728-87	25	10
96906	MS90725-66	80	14	96906	MS90728-87	93	19
96906	MS90725-66	112	5	96906	MS91531-3N2B	63	12
96906	MS90725-66	115	7	74400	M13158	6	8
96906	MS90725-68	42	24	74400	M13158	7	8
96906	MS90725-69	51	14	81349	M13486 1-5-14AWG	14	35
96906	MS90725-70	112	6	81349	M13486 1-7-12AWG	14	34
96906	MS90725-71	93	11	81349	M13516-1-1	15	25
96906	MS90725-72	93	17	74400	M2875	6	6
96906	MS90725-73	35	3	92863	M2934-2	54	22
96906	MS90725-73	40	23	92863	M2936-2000-2	54	18
96906	MS90725-8	14	5	92863	M2937A5125	54	21
96906	MS90725-8	14	11	02615	M31AS1024R6CH	64	2
96906	MS90725-8	14	16	81349	M52471/4-8	48	50
96906	MS90725-8	27	58	81349	M52471/5-12	21	
96906	MS90725-8	58	15	81349	M52471/5-12	22	
96906	MS90725-8	59	5	81349	M52471/5-12	36	
96906	MS90725-84	122	5	81349	M52471/5-12	36	
96906	MS90725-86	80	25	81349	M52471/5-12	38	
96906	MS90725-86	80	72	81349	M52471/5-12	40	
96906	MS90725-86	89	102	81349	M52471/5-12	40	
96906	MS90725-86	130	4	81349	M52471/5-12	42	
96906	MS90725-88	48	29	81349	M52471/5-12	42	
96906	MS90725-88	97	5	81349	M52471/5-12	48	
96906	MS90725-89	90	2	81349	M52471/5-12	48	
96906	MS90725-90	80	27	81349	M52471/5-12	48	
96906	MS90725-94	80	29	81349	M52471/5-4	22	

FSCM	PART NUMBER	FIGURE NO.	ITEM NO.	FSCM	PART NUMBER	FIGURE NO.	ITEM NO.
81349	M52471/5-4	22		03538	N405P42C12	103	2
81349	M52471/5-4	25	23	03538	N405P42C12	107	10
81349	M52471/5-4	26		03538	N405P42C12	108	2
81349	M52471/5-4	26		03538	N405P42C12	108	18
81349	M52471/5-4	26		03538	N405P42C12	111	2
81349	M52471/5-4	26		03538	N405P42C12	112	2
81349	M52471/5-4	26		03538	N405P42C12	114	4
81349	M52471/5-4	26		03538	N405P42C12	114	9
81349	M52471/5-4	50		03538	N405P42C12	122	2
81349	M52471/5-8	21		03538	N405P42C12	122	8
81349	M52471/5-8	21		79136	N5000-262	89	86
81349	M52471/5-8	22		18265	P00-4999	5	31
81349	M52471/5-8	23		18265	P00-4999	5	36
81349	M52471/5-8	27		18265	P00-5000	5	34
81349	M52471/5-8	27		18265	P00-5000	5	39
81349	M52471/5-8	27		18265	P00-5320	5	32
81349	M52471/5-8	27		18265	P00-5320	5	37
81349	M52471/5-8	33		18265	P01-7365	5	42
81349	M52471/5-8	34		18265	P01-7804	5	53
81349	M52471/5-8	40	15	18265	P10-0791	5	50
81349	M52471/5-8	48		18265	P10-0791	5	56
81349	M52425/1-12-12	21		18265	P10-0793	5	51
81349	M52525/1-12-12	22		18265	P10-0808	5	49
81349	M52525/1-12-12	36		18265	P10-0895	5	55
81349	M52525/1-12-12	36		18265	P10-5609	5	15
81349	M52525/1-12-12	3B		18265	P10-5740	5	48
81349	M52525/1-12-12	40		18265	P10-9062	5	43
81349	M52525/1-12-12	40		18265	P10-9063	5	46
81349	M52525/1-12-12	42		18265	P10-9194	5	41
81349	M52525/1-12-12	42		18265	P11-0875	5	57
81349	M52525/1-12-12	42	33	18265	P11-7433	5	44
81349	M52525/1-12-12	48		18265	P11-9371	5	47
81349	M52525/1-12-12	48		18265	P12-4297	5	58
81349	M52525/1-12-12	48		18265	P12-7281	5	52
81349	M52525/1-12-12	48		18265	P12-7922	5	16
81349	M52525/1-6-6	29		18265	P12-7923	5	8
81349	M52525/1-6-6	56		18265	P20-0585	4	5
81349	M52525/1-6-6	56		18265	P20-0586	4	4
81349	M52525/1-8-8	21		61112	QK-1104-554	18	23
81349	M52525/1-8-8	21		61112	QS2-1TC	18	32
81349	M52525/1-8-8	22		46529	R8090A	91	22
81349	M52525/1-8-8	22		81343	SAE514AF1G.19	22	28
81349	M52525/1-8-8	23		81343	SAE514FIG.10C	26	12
81349	M52525/1-8-8	23		81343	SAE514FIG.128	21	16
81349	M52525/1-8-8	23		81343	SAE514FIG.12B	26	14
81349	M52525/1-8-8	23		86768	SP132-121	64	10
81349	M52525/1-8-8	27		86768	SP132-3	64	17
81349	M52525/1-8-8	27		86768	SP132-5	64	11
81349	M52525/1-8-8	27		18265	STG12-0141	5	40
81349	M52525/1-8-8	27		63977	SV200-300Z1-11-041	67	17
81349	M52525/1-8-8	33		03677	S013011	28	8
81349	M52525/1-8-8	33		03677	S013011	30	3
81349	M52525/1-8-8	34		03677	S013011	46	8
81349	M52525/1-8-8	34		03677	S013012	37	2
81349	M52525/16-16	33	31	03677	S013014	39	3
81349	M52525/16-24	33	3	003677	S013014	41	3
81349	M52525/2-12-12	36		03677	S013014	43	2
81349	M52525/2-8-8	22		03677	S133217	46	12
81349	M52525/2-8-8	23		03677	S133235	46	6
81349	M52525/2-8-8	23		03677	S133243	41	12
81349	M52525/2-8-8	23		03677	S133253	53	12
81349	M52525/2-8-8	23		72210	S18559	67	9
81349	M52525/2-8-8	26		72210	S18560	67	10
81349	M52525/2-8-8	27		72210	S18561	67	5
81349	M52525/2-8-8	27		72210	S18562	67	7
81349	M52525/2-8-8	27		72210	S18563	67	8
81349	M52525/2-8-8	33	1	72210	S18565	67	14
81349	M52525/2-8-8	34		72210	S18569	69	17
81349	M52525/3-12-12	42		72210	S18577	69	22
81349	M52525/3-12-12	48		72210	S18578	69	15
81349	M52525/3-12-12	48		72210	S18578	70	5
81349	M52525/3-8-8	21		72210	S18578	70	10
81349	M52525/3-8-8	23		72210	S18578	71	4
81349	M52525/3-8-8	33		72210	S18581	69	21
74400	M5623	15	31	72210	S18582	69	20
18265	NBX00-1747	5	35	72210	S18583	67	6
18265	NYH00-0949	5	5	72210	S18584	69	18
24446	N402P13C6	89	35	44218	S7-65	48	20
03538	N405P42C12	100	9	15434	S911B	80	57
03538	N405P42C12	102	5	15434	S911B	80	

FSCM	PART NUMBER	FIGURE NO.	ITEM NO.	FSCM	PART NUMBER	FIGURE NO.	ITEM NO.
46529	T1805	91	40	72915	103878	99	21
43334	UC1306TAM	134	24	72915	103878	112	26
51600	UL206B	89	91	02697	104X114K	44	9
09990	VCP06B11H	29	24	02697	104X115K	44	11
19728	XA767	97	13	02697	104X116K	35	32
92867	01-006400	57	14	02697	104X116K	35	40
77640	020167	65	47	02697	104X117K	44	23
77640	020186	65	58	02697	104X117K	44	33
77640	020190	65	52	45681	104X117K	44	13
77640	021200	65	66	02697	104X120K	44	40
77640	021210	65	55	02697	104X120K	44	48
77640	025003	65	62	45681	104X14-1K	35	20
77640	026115	65	13	02697	104X14H	29	30
77640	028292	65	19	45681	104X16K	35	8
77640	028293	65	41	19728	104601	9	14
77640	028294	65	40	07031	104803	9	6
77640	028295	65	42	01604	105LS13	25	57
77640	028306	65	46	02697	105X14L	44	25
77640	028312	65	48	02697	105X14L	44	32
77640	028336	65	54	45681	105X8H	29	27
77640	028344	65	29	08752	105X8K	35	6
77640	032261	65	31	08752	105X8K	35	22
77640	032480	65	69	03504	106059	130	25
77640	034054	65	60	12603	106259	129	19
77640	034055	65	34	12603	106260	129	15
77640	034060	65	38	12603	106262	129	13
77640	044956	65	64	12603	106263	129	14
87373	0588-16-16	31	17	12603	106264	129	16
77640	062005	65	67	96906	106265	129	17
77640	065997S8	65	22	12603	106266	129	12
77640	067021	65	43	12603	106267	129	11
45681	0688-16-16	31	19	12603	106268	129	10
77640	069011	65	72	12603	106276	132	2
77640	096119-4225	65	21	12603	106291	132	20
77640	096119A14231	65	20	12603	106295	132	9
77640	096119X14231	65	17	12603	106297	132	22
45681	1-84FHG5S	63	33	12603	106298	132	21
96259	1ELLY206-005	40	25	12603	106316	132	14
96259	1EXY206-002	42	26	12603	106316	132	30
12603	1H418	80	55	12603	106317	132	14
86768	10-1760-8	64	15	12603	106317	132	30
86768	10-1960-2	64	16	12603	106318	132	14
86768	10-2864-7	64	8	12603	106318	132	30
12603	10F16	80	39	12603	106349	130	14
12603	10F16	89	6	12603	106350	130	15
81130	100	100		12603	106351	130	18
08752	100X73	35	28	12603	106352	130	16
72582	100014	100	18	12603	106545	130	42
96906	1001RC2CL			12603	106880	130	24
12603	100171	135	19	97153	107-208	23	39
12603	100172	135	17	12603	107344	90	3
12603	100173	135	15	45681	10BX14	44	31
12603	100174	135	21	12603	108331	130	23
12603	100176	135	23	12603	108332	130	26
12603	100940	135	7	12603	108335	132	9
12603	100941	135	3	72582	108608	102	16
12603	100950	134	6	45681	109X114T	44	10
12603	100970	130	10	45681	109X115T	44	12
12603	101274	130	22	08752	109X117T	44	24
72582	103196	122	10	08752	109X117T	44	34
12603	103216	134	4	12603	109076	130	44
72582	103321	95	5	03504	109088	130	19
72582	103321	100	3	19207	10950808	97	11
72582	103321	100	6	19207	10950810	97	15
72582	103321	100	15	19207	10951331	98	35
72582	103321	101	6	19207	10951342	98	30
72582	103321	101	14	86768	11-1664-3	63	34
72582	103321	102	12	03504	110042	132	24
72582	103321	102	17	12603	110127	135	25
72582	103321	122	22	12603	110305	128	20
72582	103341	112	9	12603	110305	132	7
72582	103341	112	20	12603	112158	132	31
72582	103341	113	5	12603	112282	130	11
12603	103445	130	33	12603	112284	128	21
12603	103522	130	1	12603	112284	132	8
72582	103647	114	7	12603	112284	132	26
72582	103709	10B	7	12603	112285	130	32
19728	103804	9	12	12603	112287	130	12
19728	103808	9	13	03504	112352	134	15
72915	103878	94	17	12603	112353	134	16

FSCM	PART NUMBER	FIGURE NO.	ITEM NO.	FSCM	PART NUMBER	FIGURE NO.	ITEM NO.
03504	112354	134	23	72582	120380	110	2
72582	113175	105	3	72582	120380	110	5
12603	113274	132	25	72582	120380	117	11
76260	114-6114	77	6	24617	120382	65	15
76260	114-7207	79	6	12603	120429	128	14
77873	114-7207	78	6	12603	120429	130	30
12603	114089	130	7	72582	120613	111	5
12603	114433	130	21	72582	120613	111	21
12603	114449	130	13	07038	121LS15	25	47
12603	114450	130	20	14892	121LS19	25	44
92679	114981	126	17	07038	121LS27	25	36
97153	116-120	24	7	01604	122LS10	25	8
19207	11602684	98	33	01604	122LS12	25	50
19207	11602713	14	41	01604	122LS16	25	5
19207	11631857	96	10	07038	122LSB	25	12
12603	116419	130	27	07038	122LS8	25	17
12603	116712	135	11	72582	122366	99	8
03504	117242	130	6	72582	122408	122	7
24617	117243	130	2	11743	123221	94	6
12603	117419	132	6	11743	123221	95	4
12603	118114	135	14	12603	123360	135	26
12603	118116	135	4	12603	123361	135	26
12603	113117	130	31	12603	123830	135	12
03504	118118	130	37	12603	124041	134	20
12603	118120	130	36	77640	124944	65	53
12603	118121	129	3	12603	125576	134	23
12603	118122	129	4	12603	125577	134	23
03504	118123	133	5	12204	1273437	97	20
03504	118125	133	13	24617	127709	65	39
12603	118126	133	14	12603	131833F0S22000M0	129	
12603	118127	133	12	12603	131834RDS22000M0	129	
12603	118128	133	8	97403	13206E4482	136	19
12603	118129	133	11	97403	13212E0118-23	48	72
12603	118130	133	9	97403	13212E0157	33	10
03504	118131	132	24	97403	13212E0157	33	18
45413	118133	130	45	97403	13212E0157	56	13
12603	118135	132	1	97403	13212E0158-6	33	15
06848	118136	132	3	97403	13212E0241	32	7
12603	118137	132	18	97403	13212E3798	136	22
12603	118138	132	18	97403	13212E3805	40	37
12603	118139	132	27	97403	13212E3828-1	29	40
12603	118140	132	11	97403	13212E3869	71	13
12603	118141	132	10	97403	13212E3901	45	19
03504	118142	134		97403	13212E3905	69	5
12603	118142	132	12	97403	13212E3906	27	60
12603	118143	130	41	97403	13212E3911	91	3
12603	118144	133	4	97403	13212E3977-8	32	6
03504	118145	133	16	97403	13212E4131	40	34
12603	118146	128	22	97403	13212E4131	45	3
12603	118147	128	17	97403	13212E4138	14	24
03504	118148	134		97403	13212E4138-2	14	25
12603	118150	135	25	97403	13212E4146	33	9
12603	118154	134	14	97403	13212E4146	65	4
12603	118155	134	9	97403	13212E4157-3	48	12
12603	118165	134	8	97403	13212E4158	56	26
12603	118168	135	8	97403	13212E4159-2	36	1
12603	118171	132	28	97403	13212E4159-5	26	18
12603	118172	130	43	97403	13212E4160	27	16
12603	118174	134	2	97403	13212E4160-8	26	13
12603	118176	128	13	97403	13212E4199	91	21
12603	118178	128	18	97403	13212E4202	32	3
12603	118179	128	15	97403	13212E4203	60	8
12603	118369	132	29	97403	13212E4211-1	23	18
12603	118391	130	34	97403	13212E4211-3	22	23
12603	119244	130	40	97403	13212E4211-4	58	13
12603	119298	134	7	97403	13212E4243	56	27
12603	119471	134	3	97403	13212E4258	58	12
24617	119471	130	5	97403	13212E4275	28	5
12603	119545	129	5	97403	13212E4328	13	14
19206	11978163	29	17	97403	13212E4328	42	6
19206	11978163	29	34	97403	13212E4329	42	7
19206	11978163	33	19	97403	13212E4334	42	10
19206	11978163	40	19	97403	13212E4347	32	18
19206	11978163	42	30	97403	13212E4349	32	17
86768	12-764-1	64	7	97403	13212E4351	40	30
86768	12-764-2	64	9	97403	13212E4354	34	27
86768	12-764-3	64	14	97403	13212E4358	38	8
86768	12-764-4	64	5	97403	13212E4359	38	7
10001	12Z46PC351	124	1	97403	13212E4371	91	17
24617	120369	65	14	97403	13212E4373	22	1

FSCM	PART NUMBER	FIGURE NO.	ITEM NO.	FSCM	PART NUMBER	FIGURE NO.	ITEM NO.
97403	13212E4393-2	71	17	72582	1595655	95	11
97403	13212E4394	23	5	12603	16F01	81	29
97403	13212E4400	57	39	27007	16003-12-90	75	15
97403	13212E4400	60	9	27007	16003-14-90	76	9
97403	13212E4403	7	4	27007	16003-9-90	75	9
97403	13212E4413	60	2	27007	16006-13	76	40
97403	13212E4433	1	3	27007	16006-7	74	16
97403	13212E4433	15	34	27007	16006-7	75	28
97403	13212E4438	18	2	27007	16007-13	74	9
97403	13212E4460	34	8	27007	16007-13	75	25
97403	13212E4461	19	17	27007	16015-18	76	11
97403	13212E4495	17	37	27007	16015-18-90	75	19
97403	13212E4495	45	6	27007	16015-22	76	19
97403	13212E4502	45	41	27007	16015-5-90	75	22
97403	13212E4508	45	9	27007	16015-59-90	76	23
97403	13212E4508	45	22	27007	16028-513	74	17
97403	13212E4720	18	40	27007	16028-516	75	35
97403	13212E5408	72	11	27007	16028-720	76	26
97403	13212E5559	13	26	27007	16028-724	76	33
97403	13212E6134	3	6	27007	16032-522	74	7
97403	13212E6147	31	2	27007	16032-526	74	6
97403	13212E6147	31	4	78947	160403	15	16
97403	13212E6147	31	14	27007	16048-35	75	10
97403	13212E6147	31	15	27007	16069-2160	76	10
97403	13212E6147	31	16	10001	1611208PC106	16	8
97403	13212E6147-10	48	28	27007	16119-524	75	6
97403	13212E6158-94	19	15	27007	16119-526	74	5
97403	13212E6164-35	29	13	27007	16119-530	75	5
97403	13212E6164-36	29	5	27007	16119-654	76	5
97403	13212E6164-38	29	6	27007	16119-660	76	6
97403	13212E6174	80	11	78947	161467	15	15
97403	13212E6191	23	22	27007	16223-05	75	18
97403	13212E6193	31	7	27007	16224-013	76	8
97403	13212E6272	48	44	27007	16224-09	75	14
97403	13212E6743	33	7	27007	16225-05	75	8
97403	13218E0125-6	48	66	27007	16235-222	76	18
97403	13218E0159	26	4	62983	1651	68	25
97403	13218E0163	34	30	08752	1651-552435	35	10
97403	13218E0600-110	48	45	08752	1652-552479	35	31
97403	13220E5410	16	11	08752	1652-552537	35	30
97403	13220E5668	1	7	08762	1652-552920	35	33
97403	13220E7594	71	12	84561	1652-552922	35	29
97403	13220E8775	48	43	08762	1652-552923	35	9
97403	13220E8776	48	40	08762	1652-552939	35	36
72210	13274D	69	19	08752	1652-552944	35	38
81336	1374057	108	16	08752	1652-552945	35	39
72582	141242	113	52	08752	1652-572029	35	41
72582	141245	126	14	08752	1652-572033	35	37
24617	141346	124	6	45681	1652-582375	35	5
72582	141346	126	15	08752	1652-602497	35	11
72582	142583	111	16	08752	1652-602727	35	7
53477	1449	127	3	08752	1652-602735	35	27
72582	145067	120	10	45681	1652-612057	35	34
80201	14849	73	18	08752	1652-612978	35	12
72582	1503536	94	11	45681	1652-646828	35	42
72582	1503536	95	10	45681	1652-647126	44	15
72582	1503538	95	18	45681	1652-647129	44	5
72582	1503541	95	15	45681	1653-647122	44	50
27007	15147-112	74	15	45681	1653-647127	44	41
27007	15147-112	75	27	45681	1656-647120	29	25
92867	15177400	18	16	45681	1662-655389	29	33
92867	15179200	57	13	12603	17C620	108	19
92867	15298701	57	26	12603	17C620	113	3
33457	153518S	49	9	12603	17C620	121	3
33457	153520S	49	10	12603	17C9100	88	6
63977	154004	68	23	45681	17T3-16-12	42	40
62983	154012	68	19	45681	17T3-20-16	31	23
27007	15439-9	76	13	08752	17X36	35	15
27007	15439-93	76	14	62983	170255	68	21
27007	15471-28	76	39	05415	172MMG1	35	21
27007	15511-10	74	11	77445	173	65	36
27007	15511-10	75	29	33457	173368S	49	7
27007	15511-11	74	12	72582	178551	96	2
27007	15511-11	75	30	72582	178551	96	12
27007	15511-110	75	23	72582	178551	97	3
27007	15511-141	75	16	72582	180129	95	6
27007	15511-142	75	17	72582	180137	65	35
27007	15511-359	75	20	72582	181350	100	10
71379	15511-85	74	10	97153	184-221	131	3
71379	15511-85	75	26	24617	186282	100	2

FSCM	PART NUMBER	FIGURE NO.	ITEM NO.	FSCM	PART NUMBER	FIGURE NO.	ITEM NO.
24617	186282	101	12	12603	214935	89	112
24617	186282	120	5	12603	214937	89	113
72582	186289	100	5	12603	214938	89	62
72582	186618	102	4	12603	214939	89	47
72582	186619	93	22	12603	214943	89	11
72582	186619	102	11	12603	214946	89	22
72582	186625	102	3	12603	214949	89	24
72582	186625	103	1	12603	214950	89	114
72582	186625	112	1	12603	214953	89	54
72582	186625	122	1	12603	214953	89	63
72582	186628	121	4	12603	214954	89	89
72582	186676	115	10	12603	214956	89	90
24617	186923	65	23	12603	214962	89	85
72582	189691	103	5	12603	214988	89	33
01276	190263-4S	26		12603	215160	82	3
01276	190263-4S	26		12603	215183	83	1
01276	190287-4S	22		12603	215183	83	30
01276	190287-4S	22		12603	215190	84	2
16764	1911644	98	44	12603	215190	85	1
24617	191407	63	31	12603	215190	86	2
16764	1916439	98	22	12603	215190	87	2
16764	1922457	98	60	24617	2156235	109	19
16764	1936466	98	47	12603	215634	80	68
72582	193942	120	8	62983	215680	68	22
16764	1942969	98	12	12603	215909	89	27
19207	1945475	98	37	12603	216058	80	19
16764	1945484	98	42	12603	216058	89	95
16764	1948507	98	58	12603	216267	81	9
16764	1948515	98	19	12603	216275	81	13
16764	1948519	98	52	12603	216276	81	12
16764	1948520	98	50	62983	217444	68	18
16764	1948522	98	53	40152	217657	81	22
16764	1948526	98	48	40152	217657	81	26
16764	1948529	98	39	62983	219232	68	8
16764	1949606	98	29	62983	219233	68	7
16764	1949619	98	31	12603	219234	68	14
16764	1951069	98	43	62983	219236	68	16
16764	1951073	98	20	62983	219242	68	17
16764	1951874	98	21	62983	219245	68	24
16764	1956191	15	20	62983	219246	68	20
16764	1965419	98	61	12603	219368	89	71
24617	1965421	98	62	12603	219370	80	23
45681	2-248	43	10	12603	219370	130	8
76260	2A-22486-1	79	1	12603	219373	80	24
76260	2A22314-1	77	1	12603	219373	80	54
76260	2A22485-1	78	1	03677	22-255	131	10
30780	20-16F5XS	48	35	12603	220079	80	80
12603	200991	80	78	72582	220623	111	1
70434	201FB45	48	33	12603	220983	89	13
71379	20100-7	76	28	12603	220983	89	18
12603	201413	88	17	10988	221-2	126	19
12603	201566	88	9	10988	221-845	128	12
00736	202243	56	1	62983	221589	68	3
27007	20286-13	76	38	12603	221653	89	67
14414	2039326	89	12	12603	222006	89	30
27007	20500-33	76	16	12603	222067	80	51
27007	20500-45	76	17	12603	222067	80	83
27007	20500-9	76	12	12603	222067	80	92
12603	207647	89	73	12603	222067	80	96
12603	209313	89	34	12603	222067	80	102
12603	209560	83	17	12603	222079	89	65
97153	21-192	131	6	12603	222179	82	5
12603	21C620P	133	2	12603	222179	88	2
12603	21C740P	133	6	12603	222312	89	20
12603	21C828P	134	12	12603	222318	89	21
12603	21C928P	134	10	03504	222418	88	8
27007	21070-85	76	35	12603	222684	89	38
27007	21070-91	76	22	62983	222778	68	26
12603	211433	80	38	12603	222960	82	4
72582	2140049	108	11	12603	222960	88	1
12603	214118	80	79	12603	223349	83	3
12603	214295	80	56	12603	223874	83	38
12603	214596	89	55	12603	223874	83	43
12603	214920	89	52	12603	223877	83	7
12603	214923	89	56	12603	223877	83	10
12603	214924	89	37	12603	223877	83	34
12603	214928	89	93	12603	223877	83	42
12603	214930	89	92	12603	223901	80	35
12603	214932	89	68	12603	223901	80	98
12603	214933	89	66	12603	223901	80	101

FSCM	PART NUMBER	FIGURE NO.	ITEM NO.	FSCM	PART NUMBER	FIGURE NO.	ITEM NO.
12603	223901	88	12	12603	231161	80	16
12603	223901	89	106	12603	231176	80	62
12603	224009	89	45	12603	231192	80	76
12603	224026	80	31	12603	231193	80	63
12603	224026	89	61	12603	231239	83	51
12603	224039	89	88	12603	231241	85	10
12603	224065	85	8	12603	231252	83	40
12603	224083	83	2	12603	231405	83	72
12603	224083	83	5	12603	231412	80	66
12603	224083	83	31	12603	231434	83	73
12603	224106	83	28	12603	231542	81	16
12603	224369	89	17	12603	231554	89	64
12603	224466	89	15	12603	231606	80	52
62983	224567	68	5	12603	231612	80	91
12603	224771	84	7	12603	231618	80	85
12603	224771	85	6	12603	231619	80	94
12603	224771	86	7	12603	231620	80	97
12603	224771	87	7	12603	231621	80	99
12603	224772	84	5	12603	231623	85	9
12603	224772	85	4	12603	231624	83	21
12603	224772	86	5	12603	231626	80	40
12603	224772	87	5	12603	231628	80	49
12603	224774	84	3	12603	231629	80	48
12603	224774	85	2	12603	231646	80	70
12603	224774	86	3	12603	231775	83	52
12603	224774	87	3	12603	231779	83	54
12603	225408	83	74	12603	231780	83	56
40152	225603	80	36	12603	231781	80	77
40152	225603	83	32	12603	231782	80	34
12603	225825	88	13	12603	231817	83	66
12603	229566	89	42	12603	231819	88	20
12603	229595	89	41	12603	231820	88	11
12603	229722	81	11	12603	231840	81	27
12603	229723	81	15	12603	231848	88	21
12603	23E10	6	2	12603	231849	88	21
12603	23E10	7	2	12603	231850	88	21
12603	23E10	9	2	12603	231851	88	21
12603	23E10	38	17	70210	231896	89	104
12603	23E10	65	11	12603	231898	82	15
12603	23E10	67	12	12603	231903	89	99
12603	23E10	70	7	12603	231904	89	46
12603	23E10	70	12	12603	231905	89	58
12603	23E10	71	7	12603	231909	89	80
12603	23E10	129	7	12603	232060	82	7
12603	230502	89	78	12603	232061	80	22
12603	230822	83	14	12603	232061	89	98
12603	230822	83	25	12603	232076	83	59
12603	230822	83	48	12603	232081	80	81
12603	230822	83	62	12603	232088	83	15
12603	230829	83	11	12603	232088	83	26
12603	230829	83	44	12603	232088	83	49
12603	230850	84	6	12603	232088	83	63
12603	230850	85	5	12603	232089	83	13
12603	230850	86	6	12603	232089	83	47
12603	230850	87	6	12603	232089	83	61
12603	230851	80	43	12603	232089	83	24
12603	230857	84	8	12603	232147	80	18
12603	230857	85	7	12603	232405	83	22
12603	230857	86	8	12603	232451	83	57
12603	230857	87	8	12603	232452	83	23
12603	230860	83	45	12603	232453	83	29
12603	230886	83	53	12603	232462	81	14
12603	230888	83	18	12603	232535	89	31
12603	230888	83	20	12603	232810	87	1
12603	230889	83	4	12603	232810	87	9
12603	230900	80	104	12603	232811	83	76
12603	230906	83	39	12603	233008	88	4
12603	230911	87	4	12603	233009	88	15
12603	230918	80	67	12603	233010	81	17
12603	230921	80	87	12603	233011	81	23
12603	230932	88	14	12603	233013	81	28
12603	230952	80	69	12603	233014	88	5
12603	230968	80	82	12603	233015	80	37
12603	231048	80	47	12603	233092	89	26
12603	231056	80	44	12603	233128	89	9
12603	231085	84	9	12603	233128	89	28
12603	231085	86	9	12603	233128	89	82
12603	231090	84	1	12603	233166	84	4
12603	231090	86	1	12603	233166	85	3
12603	231156	81	10	12603	233166	86	4

FSCM	PART NUMBER	FIGURE NO.	ITEM NO.	FSCM	PART NUMBER	FIGURE NO.	ITEM NO.
12603	233241	90	5	D2692	25704-281291-10	54	9
12603	233291	90	14	12603	26E12	135	13
12603	233292	90	15	97153	260-359	24	6
12603	233293	90	10	45681	27X165	44	19
12603	233294	90	11	08752	27X53	35	16
12603	233295	90	4	72582	271287	110	13
12603	233297	89	83	72582	272855	108	22
12603	233371	90	16	72582	273163	113	17
12603	233389	83	6	72582	273436	112	19
12603	233389	83	33	72582	273436	112	21
12603	233390	83	37	97153	274-58	23	33
12603	233598	89	8	72582	274558	106	6
12603	233660	90	13	63977	275959	68	4
12603	233661	90	12	01276	2766-12	48	
12603	233705	80	32	63977	283296	68	10
12603	233706	83	8	12603	283643	80	10
12603	233706	83	35	63977	284270	68	11
12603	233839	89	49	62983	284309	68	15
12603	234503	89	29	31007	29216H	83	71
12603	234651	81	20	86768	3-2261-4	64	19
12603	234651	81	24	86768	3-2461-2	64	18
12603	234653	88	18	86768	3-2461-4	64	6
12603	234868	83	16	80523	3SNL188A78	59	9
12603	235057	89	111	62983	3X211701	68	9
12603	235091	89	108	62983	3X236827	68	12
12603	235203	81	5	70143	300157	65	51
12603	235204	81	8	26786	30848B	3	2
12603	235205	81	7	72582	3146695	102	15
12603	235206	81	3	97153	32-346	24	4
12603	235206	129	1	27007	32015-25	75	11
12603	235262	89	74	27007	32015-47	75	12
12603	236395	81	1	27007	32015-71	76	15
62983	238894	68	13	43334	3202L1A	109	9
12603	24K7	81	18	80064	3279549PC35	89	23
27007	24300-178	74	8	97153	328-91	131	
27007	24300-35	74	18	60038	33281	135	10
27007	24300-501	75	36	60038	33462	135	9
27007	24300-635	74	14	76260	3544J	77	2
27007	24300-635	75	32	76260	3562J	78	2
27007	24300-637	74	13	76260	3562J	79	2
27007	24300-637	75	31	45681	37X17	44	18
71379	24300-902	74		08752	37X5	35	13
27007	24305-250	74	21	45681	37X5	44	16
27007	24305-303	74	20	91044	39116-065	3	10
27007	24305-325	74	19	71044	39117-087	3	11
27007	24305LAZ	74	4	97153	397-11	131	8
27007	24307-250	75	37	86768	4-458-12	64	13
27007	24307-302	75	34	86768	4-458-5	64	12
27007	24307-344	75	33	12603	4C514	80	86
27007	24327LAA	75	4	12603	4C714	89	50
27007	24330-198	75	24	70434	4GAB2M62UF8018	5	9
27007	24330-617	75	21	45681	4WETX-S	50	7
27007	24330-618	75	13	45681	4WETXS	26	31
27007	24330-911	75		97153	40-293	24	5
27007	24500-518	76	41	12603	40K02	89	7
27007	24500-614	76	25	12603	40K02	89	10
27007	24500-636	76	30	12603	40K04	80	12
27007	24500-637	76	31	77640	401219	65	71
27007	24500-644	76	29	77640	401242	65	44
27007	24501-250	76	27	77640	401249	65	18
27007	24503-251	76	34	77640	402204A4	65	33
27007	24530-184	76	21	77640	402211	65	59
27007	24530-607	76	20	77640	402223	65	49
27007	24580-455	76	32	77640	404453	65	6
27007	24580-909	76		01212	410867S61	132	23
27007	24580-913	76	7	71951	41201	10	3
27007	24581-251	76	24	77640	415138	65	25
27007	24583-333	76	37	77640	415149	65	26
27007	24583-335	76	36	77640	415340	65	45
27007	24583LAK	76	4	77640	415354	65	32
12603	25E19	89	51	76260	42-22314-1	77	4
12603	25K60116	82	6	76260	42-22485-1	78	4
12603	25K60116	88	3	76260	42-22486-1	79	4
87373	2503-12-16	31	25	71044	42235-007	3	13
94756	25052-107	112	11	71044	42235-008	3	12
03924	2522-20	21	34	09367	4255490	103	12
33457	253312S	49	6	72582	427588	113	28
15434	254098	49	4	97153	43-487	131	1
33457	254192S	49	11	97153	43-518	24	3
D2692	25704-281291-10	48	41	41625	438100	62	9

FSCM	PART NUMBER	FIGURE NO.	ITEM NO.	FSCM	PART NUMBER	FIGURE NO.	ITEM NO.
27315	44Q214D1	48	47	72582	5116181	119	12
27315	44Q214D1	48	59	72582	5116187	119	8
21450	442832	135	22	72582	5116189	119	11
72582	443603	117	10	72582	5116197	124	5
24617	444583	65	50	72582	5116198	125	13
72582	446597	114	8	72582	5116199	124	4
72582	450865	99	17	72582	5116204	115	4
72582	453676	110	17	72582	5116224	124	11
72582	454907	96	11	72582	5116229	124	13
12603	455221	90	6	72582	5116242	102	18
12603	455388	90	9	72582	5116257	106	5
72582	455537	100	14	72582	5116259	124	10
12603	455823	90	7	72582	5116260	124	9
24617	456742	110	4	72582	5116262	111	27
72582	456884	109	1	72582	5116262	118	17
72582	457187	111	24	72582	5116264	115	12
60038	467	83	75	72582	5116264	115	20
30076	46944	108	13	72582	5116265	115	15
12603	47K-3	90	1	72582	5116266	115	19
01276	4721-4-4	26		72582	5116267	115	18
01276	4721-4-4	26		72582	5116290	118	21
01276	4721-4-4	50		72582	5116293	118	2
01276	4721S	22		72582	5116296	113	53
81263	4812	15	21	72582	5116301	122	16
86768	5-2264-3	64	4	72582	5116316	113	34
91561	50001-012-0010	55	11	72582	5116336	108	24
91561	50001-116-0010	55	10	72582	5116336	113	7
21450	500013	98	46	72582	5116341	118	3
49234	5005-15	54	26	72582	5116354	126	13
03677	504264	66	11	72582	5116357	114	6
80201	504266	69	6	72582	5116357	126	8
80201	504268	28	21	72582	5116361	118	14
80201	504268	30	15	72582	5116374	126	3
80201	504268	46	2	72582	5116378	113	9
80201	504272	37	14	72582	5116381	126	4
80201	504272	39	16	72582	5116386	120	7
80201	504272	41	16	72582	5116391	107	13
80201	504272	43	15	72582	5116391	122	4
72582	5043-7000	93		72582	5116409	102	13
57733	508D156	15	36	72582	5116411	122	3
57733	508E	15	35	72582	5116445	112	24
57733	508T	15	18	72582	5116457	112	23
72962	5100-231	89	40	72582	5116476	121	7
72582	5100061	109	14	72582	5116477	101	11
72582	5100104	104	1	72582	5116484	124	3
72582	5100800	99	4	72582	5116491	114	14
72582	5102256	111	6	72582	5117061	122	12
72582	5103336	124	16	24617	5118219	108	1
72582	5106642	117	13	72582	5118896	95	7
72582	5107071	124	14	72582	5119006	105	5
72582	5108131	119	10	72582	5119127	109	20
72582	5108612	96	15	72582	5119154	113	31
72582	5108918	117	7	72582	5119175	113	6
72582	5108919	117	6	72582	5119198	117	1
72582	5108944	102	10	72582	5119251	102	2
72582	5109092	106	13	72582	5119277	125	7
72582	5109544	109	16	72582	5119282	103	7
72582	5111467	118	13	72582	5119283	103	6
72582	5111904	112	22	72582	5119284	113	12
72582	5112899	105	6	72582	5119285	113	14
72582	5113657	120	1	72582	5119286	114	20
72582	5113825	107	6	72582	5119293	118	18
72582	5114124	112	17	72582	5119392	113	51
72582	5114727	112	18	72582	5119394	113	30
72582	5114974	112	14	72582	5119395	113	29
72582	5115322	115	14	72582	5119411	113	27
72582	5116026	109	2	72582	5119425	102	8
72582	5116072	117	3	72582	5119425	106	11
72582	5116092	102	14	72582	5119426	102	6
72582	5116122	118	22	72582	5119428	121	9
72582	5116125	117	12	72582	5119429	113	23
72582	5116128	117	2	72582	5119433	113	24
72582	5116164	113	39	72582	5119433	113	32
72582	5116165	113	39	72582	5119466	113	26
72582	5116166	113	39	72582	5120069	108	27
72582	5116167	113	39	72582	5120098	107	5
72582	5116168	113	40	72582	5120740	99	13
72582	5116170	113	43	72582	5121042	120	9
72582	5116173	113	42	72582	5121051	107	8
72582	5116181	119	5	72582	5121052	107	12

FSCM	PART NUMBER	FIGURE NO.	ITEM NO.	FSCM	PART NUMBER	FIGURE NO.	ITEM NO.
72582	5121058	107	7	72582	5130959	103	10
72582	5121062	107	2	72582	5130995	98	3
72582	5121070	97	4	72582	5131132	111	3
72582	5121071	125	1	72582	5131913	113	18
72582	5121074	125	15	72582	5131961	118	15
72582	5121077	125	14	72582	5131967	98	1
72582	5121082	121	6	72582	5132444	111	7
72582	5121095	121	2	72582	5132504	123	2
72582	5121182	118	10	72582	5132803	119	14
72582	5121205	99	5	72582	5133107	103	4
72582	5121207	118	19	72582	5133388	125	8
72582	5121247	119	7	72582	5134388	125	11
72582	5121254	118	20	72582	5134456	99	18
72582	5121256	119	15	72582	5134477	99	19
72582	5121259	115	9	72582	5134908	99	22
72582	5121262	119	1	72582	5134914	113	47
72582	5121263	118	1	72582	5134924	113	48
72582	5121316	126	20	72582	5135227	123	5
72582	5121334	122	23	72582	5135262	117	20
72582	5121368	126	12	72582	5135267	117	15
72582	5122195	112	3	72582	5135268	117	15
72582	5122281	122	9	72582	5136232	95	1
72582	5122386	122	11	72582	5136303	94	21
72582	5122409	93	16	72582	5136320	108	12
72582	5122523	93	15	72582	5136331	94	1
72582	5122623	112	15	72582	5136439	100	4
72582	5122732	110	10	72582	5136445	100	19
72582	5122738	109	6	72582	5136620	101	9
72582	5122741	109	15	72582	5136623	100	13
72582	5122742	110	20	72582	5136653	100	12
72582	5122746	111	18	72582	5136654	100	1
72582	5122749	111	22	72582	5136692	97	10
72582	5122752	111	15	72582	5136712	97	7
72582	5122752	111	25	72582	5136886	101	8
72582	5122754	109	22	72582	5137321	94	3
72582	5122776	109	12	72582	5137323	107	1
72582	5122783	109	5	72582	5137548	100	11
72582	5122785	109	11	72582	513827	114	5
72582	5122797	115	3	72582	5138284	109	4
72582	5122B72	93	24	72582	5138342	96	13
72582	5123247	102	21	72582	5139298	113	50
72582	5123250	117	8	72582	5139308	113	19
72582	5123330	118	4	72582	5139678	111	14
72582	5123414	114	18	72582	5139928	100	7
72582	5123700	117	18	72582	5143836	112	16
72582	5123700	117	23	72582	5144019	118	5
72582	5123711	117	17	72582	5144090	111	26
72582	5123802	122	24	72582	5144375	124	12
72582	5124405	112	4	72582	5144503	103	8
72582	5124458	123	3	72582	5144593	106	4
72582	5124627	122	15	72582	5144686	103	3
72582	5125608	97	9	72582	5144689	103	13
72582	5126135	111	12	72582	5145009	113	49
72582	5126236	113	36	72582	5145009	118	12
72582	5126310	111	17	72582	5145009	124	17
72582	5126311	111	19	72582	5145009	126	18
72582	5126397	110	12	72582	5145011	122	25
72582	5126402	110	18	72582	5145013	106	3
72582	5126404	110	16	72582	5145014	102	20
72582	5126428	110	6	72582	5145904	101	4
72582	5126436	120	3	72582	5146248	107	4
72582	5126456	106	7	72582	5146341	108	3
72582	5126671	122	14	72582	5146354	103	9
72582	5126868	101	15	72582	5146721	113	11
72582	5126932	125	16	72582	5146900	121	8
72582	5127077	113	45	72582	5146903	122	26
72582	5127175	106	12	72582	5147506	104	3
72582	5127693	96	5	72582	5148437	106	2
72582	5128139	102	7	72582	5148529	107	3
72582	5128432	104	2	72582	5150023	126	7
72582	5128599	113	38	72582	5150041	118	7
72582	5128600	113	37	72582	5150087	121	1
72582	5128640	117	9	72582	5150087	125	4
72582	5128660	93	21	72582	5150140	119	4
72582	5129707	108	23	72582	5150155	114	13
72582	5129721	109	12	72582	5150193	108	9
72582	5129726	108	14	72582	5150259	115	21
72582	5129730	109	21	72582	5150265	115	2
72582	5130140	92	7	72582	5150303	117	5
72582	5130283	112	27	72582	5150311	117	24

FSCM	PART NUMBER	FIGURE NO.	ITEM NO.	FSCM	PART NUMBER	FIGURE NO.	ITEM NO.
72582	5150312	117	19	72582	5197852	119	3
72582	5150312	117	25	72582	5198202	118	9
72582	5150314	117	16	72582	5198684	113	
72582	5150314	117	22	72582	5198822	119	9
72582	5150318	117	26	72582	5198877	119	13
72582	5150568	122	6	72582	5199323	118	6
72582	5150829	107	11	72582	5199527	118	8
72582	5150892	111	11	72582	5199534	103	
72582	5150898	111	20	72582	5226393	116	17
72582	5150899	111	9	72582	5226400	116	19
72582	5150941	111	23	72582	5226416	116	22
72582	5150947	111	8	72582	5226719	116	20
72582	5151249	111	8	72582	5226912	116	23
72582	5151449	118	16	72582	5228104	116	14
72582	5151487	110	8	72582	5228109	116	6
72582	5151601	117	4	72582	5228583	116	21
72582	5152138	115	5	72582	5228586	116	18
72582	5152148	113	2	72582	5228587	116	3
72582	5152148	115	6	72582	5228588	116	1
72582	5152904	114	19	72582	5228594	116	8
72582	5152944	111	4	72582	5228596	116	10
72582	5153060	110	11	72582	5228601	116	4
72582	5154215	114	11	72582	5228608	116	13
72582	5154216	108	10	72582	5228694	116	12
72582	5154453	118	11	71934	5228696	116	11
72582	5154538	99	11	72582	5228739	116	15
72582	5156404	96	14	72582	5228766	116	9
72582	5157244	112	7	72582	5228769	116	
72582	5157244	114	15	72582	5228834	115	22
72582	5157244	123	1	72582	5228841	116	26
72582	5161003	108	5	72582	5229048	116	7
24617	5161621	115	8	72582	5229167	116	5
72582	5164294	93	25	72582	5229649	116	
72582	5164294	101	7	19207	5294507	9	8
72582	5166265	108	15	60038	53178	134	18
72582	5170489	122	17	60038	53375	134	19
72582	5172734	125	3	19207	5381088	15	32
72582	5174091	96	4	10001	54A126-232	132	13
72582	5174971	108	4	01604	541138	25	9
72582	5174973	108	8	05748	54882	125	9
72582	5175568	106	8	60038	55187	132	15
72582	5176228	115	13	60038	55187	134	22
72582	5177773	120	2	12603	551906	89	72
72582	5177777	120	4	12603	551906	89	79
72582	5178581	110	7	12603	551906	89	84
72582	5178895	100	16	60038	55437	132	19
72582	5178899	119		60038	55443	134	21
73342	5178994	106	1	72582	5570480	99	15
72582	5179232	110	19	72582	5570480	99	20
72582	5179382	105	4	72582	5571024	99	7
72582	5179954	117	21	72582	5574008	99	16
72582	5179976	96	9	72582	5574118	94	10
72582	5180291	124	2	72582	5574125	94	15
72582	5180445	113	16	72582	5574126	94	14
72582	5182977	110	9	72582	5574161	94	16
72582	5182977	112	25	72582	5576855	95	19
72582	5183042	110	3	72582	5577342	95	8
72582	5183704	111	10	91561	558-45	55	15
72582	5184301	102	9	08752	56X146	35	35
72582	5184530	108	6	08752	56X146	44	43
72582	5187308	99	12	09990	562064	44	44
72582	5187309	99	9	45681	562065	44	42
72582	5187310	99	10	45681	562392	35	18
72582	5187908	96	8	45681	562392	44	22
72582	5188273	105	2	45681	562592	44	46
72582	5188755	74	3	60038	56418	130	28
72582	5188862	114	10	24617	5652656	14	46
72582	5193829	94	13	60038	56650	130	39
72582	5195078	108		97153	57-324	131	4
72582	5195220	117	14	97153	57-325	23	31
72582	5195685	120	12	19207	5702705	98	15
72582	5195928	124	8	19207	5702708	98	
72582	5195929	119	6	45681	572033	44	45
72582	5195935	124	7	12603	580382	129	18
72582	5195957	120	11	08752	582007	35	17
72582	5195968	115	16	08752	582007	44	20
72582	5196054	112	10	77873	583398	83	60
72582	5196491	126	16	19207	583708	13	3
72582	5196793	123	4	19207	583708	13	6
72582	5197415	120	13	97153	59-51	131	2

FSCM	PART NUMBER	FIGURE NO.	ITEM NO.	FSCM	PART NUMBER	FIGURE NO.	ITEM NO.
60038	592A	130	38	91561	6302-018	55	3
45681	592096	35	23	91561	6303-030	55	9
45681	592098	35	26	91561	6307-043	55	8
08752	592099	35	24	45681	635052	44	6
45681	592530	29	32	45681	635439	44	30
60038	593	130	29	45681	636226	29	29
73331	5939723	9	9	45681	636228	44	28
72635	6-290RED	10	1	70436	64-032-244	18	8
K5614	6-6FTXS	94	4	91561	6407-070	55	13
K5614	6-6FTXS	95	3	12603	641297	133	1
76260	6-6061	77	5	72582	6435007	95	14
77873	6-7022	78	5	70040	6435046	95	9
77873	6-7022	79	5	72582	6435047	95	17
30780	6HBTXS	56	17	72582	6435048	95	12
12603	6H36	80	90	72582	6436146	94	9
45681	6P50NS	21	37	72582	6436254	94	18
45681	6V6XS	48	14	72582	6437298	99	14
77820	60-40736-24	13	30	08752	647128	44	37
12603	60K40616	89	53	45681	647193	29	31
72906	6064-160A-HR	66	12	09990	647195	29	26
92867	6100C23-627	57	9	91561	6504-083	55	4
14892	610455	25	37	12603	654613	83	46
01604	610699	25	52	12603	654613	83	50
14892	610701	25	41	45681	655361	35	25
01604	610702	25	43	12603	658038	83	36
14892	6107C6	25	54	12603	658130	89	81
01604	610707	25	53	12603	659041	89	75
01604	61C7C9	25	39	12603	659065	89	36
01604	610711	25	38	12603	659065	89	39
07038	610716	25	34	93061	66C-3-2	15	17
14892	610717	25	33	12603	664140	81	21
07038	610724	25	18	12603	664140	81	25
01604	610726	25	16	84561	666150	44	38
07038	610727:	25	14	12603	666542	89	32
14892	610728	25	27	12603	666697	83	70
01604	610729	25	48	91561	6706-105	55	6
01604	610731	25	7	97153	68-539	131	7
01604	610732	25	6	93061	68C2-2	48	70
07038	610733	25	11	91561	6903-013	55	1
07038	61C734	25	45	45681	695008	44	36
01604	610736	25	46	45681	695009	44	35
01604	610737	25	13	12603	7E08	89	60
01604	610738	25	24	95097	70008-66	65	16
01604	610741	25	25	12603	711298	89	57
14892	61C805	25	3	97153	72-151	131	9
14892	611041	25	28	12603	731160	83	9
01604	611048	25	58	12603	731160	83	27
01604	611051	25	32	12603	731160	83	41
14892	611052	25	30	12603	731160	83	58
01604	611053	25	4	19207	7348918	98	10
14892	611073	25	35	19207	7348919	98	11
01604	611093	25	51	19207	7348958	98	26
07038	611094	25	40	12603	742240	83	69
01604	611097	25	22	12603	743439	89	107
01604	611C98	25	26	57733	750031	1	6
01604	611528	25	56	57733	750031	16	7
01604	611531	25	55	57733	750031	136	16
01604	611532	25	49	72210	7509J	70	9
45681	612172	44	49	72210	7509J	71	5
45681	612175	44	26	57733	752007	17	5
45681	612178	44	29	24617	7526020	11	6
08752	612183	44	39	19207	7529187	98	18
08752	612183	44	47	19207	774B634	98	45
456B1	612652	29	28	19207	7748635	98	32
45681	612652	44	8	19207	7748637	98	51
07038	615507	25	31	19207	7748638	98	27
01604	615722	25	42	19207	7748639	98	28
12603	619018	80	89	19207	7748641	98	54
91561	6211-031	55	2	19207	7748643	98	49
91561	6211-032	55	7	30780	8-10C5BXS	26	16
91561	6211-035	55	12	97153	8-118-1	131	5
91561	6211-036	55	14	12603	8D06	89	69
91561	6212-013	55	16	12603	8D06	111	13
91561	6212-014-1	55	5	12603	8D07	89	100
30780	622496	44	14	97153	80-337	24	2
45681	622497	44	7	12603	801192	82	10
97153	63-229	24	1	12603	801193	82	8
41625	63B106	62	23	12603	801214	82	9
41625	63B70	62	24	12603	801216	82	11
91561	6301-032	55	17	12603	801715	82	14

FSCM	PART NUMBER	FIGURE NO.	ITEM NO.	FSCM	PART NUMBER	FIGURE NO.	ITEM NO.
12603	801780	89	25	89326	904B-3D	14	44
12603	801818	89	48	72582	904827	103	11
12603	801819	83	55	72582	905619	101	10
72902	8069-116AHR	66	18	96906	90726-167	7	3
72902	8107	53	15	39428	91151A	62	28
12603	815720	135	20	18745	921117	31	22
12603	815744	135	18	18745	921117	48	31
73842	821243	127	6	12204	930295	13	5
33457	8265S	49	5	76260	9366J	77	3
16764	8327326	98	9	76260	9380J	78	3
16764	8327326	98	59	77873	9380J	79	3
19207	8327432	98	34	72582	9409018	113	33
19207	8380683	98	24	72582	9409018	113	35
72582	839103	119	2	72582	9409034	113	44
97153	84-24	23	32	24617	9409062	113	41
12603	840446	134	17	72582	9409079	122	18
12603	840447	134	17	72582	9409126	122	19
12603	840448	134	17	72582	9409215	125	5
12603	840450	134	17	72582	9409512	122	13
72582	8502546	114	12	72582	9411502	109	8
12603	851614	133	10	72582	9411504	109	10
08752	858515	35	19	24617	9411765	113	13
08752	858515	44	21	16764	9412305	98	36
63977	86034	68	6	24617	9413284	109	18
19207	8665825	98	13	16764	9413509	98	6
19207	8737876	98	63	72582	9414044	113	8
19207	8737877	98	55	24617	9414215	122	20
19207	8741644	8	4	72582	9414285	108	20
19207	8747987	9	11	16764	9414418	98	8
19207	8747988	9	5	16764	9414418	98	56
11083	9L8868	50	20	24617	9421427	98	7
19728	90-608	97	21	24617	9421427	98	57
19728	90-683	97	14	72582	9425382	109	13
01276	900729-9	48	21	72582	9428477	109	17
01276	900729-9	48	42	12603	944927	25	20
19315	901700K1	96	6	12603	955743	128	11
23379	9024-018	10	2	31007	983851R91	65	70

By Order of the Secretary of the Army:

Official:

E. C. MEYER
General, United States Army
Chief of Staff

ROBERT M. JOYCE
Major General, United States Army
The Adjutant General

Distribution:

To be distributed in accordance with DA Form 12-25A, Direct and General Support Maintenance Requirements for Trucks, Forklift, Rough Terrain.

RECOMMENDED CHANGES TO EQUIPMENT TECHNICAL PUBLICATIONS

SOMETHING WRONG WITH THIS PUBLICATION?



THEN, JOT DOWN THE DOPE ABOUT IT ON THIS FORM. CAREFULLY TEAR IT OUT, FOLD IT AND DROP IT IN THE MAIL.

FROM (PRINT YOUR UNIT'S COMPLETE ADDRESS)

Your mailing address

DATE SENT

Date you filled out this form

PUBLICATION NUMBER

TM 10-3930-634-34P

PUBLICATION DATE

26 November 82

PUBLICATION TITLE

Forklift Truck, MHE 230

BE EXACT PIN-POINT WHERE IT IS

PAGE NO	PARA-GRAPH	FIGURE NO	TABLE NO
8		2	
10			5
12	c(10)		
14	d		

IN THIS SPACE TELL WHAT IS WRONG AND WHAT SHOULD BE DONE ABOUT IT:

Item 10. Change illustration. Reason: Ground wire not shown.

Item 3. The NSN and P/N are not listed on the AMDF nor the MCRL. Request correct NSN and P/N be furnished.

In line 2 change "7693462" to 7694362.
Reason: Typographical error.

Subparagraphs (9) and (10) should be reversed.
Reason: Wrong sequence of operations.

SAMPLE

PRINTED NAME GRADE OR TITLE AND TELEPHONE NUMBER

John G. Joyner, SSgt, 221-6000

SIGN HERE

John G. Joyner

DA FORM 2028-2
1 JUL 79

PREVIOUS EDITIONS ARE OBSOLETE.

P.S.--IF YOUR OUTFIT WANTS TO KNOW ABOUT YOUR RECOMMENDATION MAKE A CARBON COPY OF THIS AND GIVE IT TO YOUR HEADQUARTERS

FILL IN YOUR
UNIT'S ADDRESS

FOLD BACK

DEPARTMENT OF THE ARMY

OFFICIAL BUSINESS
PENALTY FOR PRIVATE USE \$300

POSTAGE AND FEES PAID
DEPARTMENT OF THE ARMY
DOD 314



TEAR ALONG PERFORATED LINE

Commander
U.S. Army Tank-Automotive Command
ATTN: DRSTA-MB
Warren, MI 48090



SOMETHING WRONG WITH THIS PUBLICATION?

THEN... JOT DOWN THE DOPE ABOUT IT ON THIS FORM. CAREFULLY TEAR IT OUT. FOLD IT AND DROP IT IN THE MAIL.

FROM (PRINT YOUR UNIT'S COMPLETE ADDRESS)

DATE SENT

PUBLICATION NUMBER
TM 10-3930-634-34P

PUBLICATION DATE
26 November 82

PUBLICATION TITLE
Forklift Truck MHE 230

BE EXACT PIN-POINT WHERE IT IS

PAGE NO	PARA-GRAPH	FIGURE NO	TABLE NO

IN THIS SPACE TELL WHAT IS WRONG AND WHAT SHOULD BE DONE ABOUT IT:

PRINTED NAME (GRADE OR TITLE AND TELEPHONE NUMBER)

SIGN HERE

FILL IN YOUR
UNIT'S ADDRESS

FOLD BACK

DEPARTMENT OF THE ARMY

OFFICIAL BUSINESS
PENALTY FOR PRIVATE USE \$300

POSTAGE AND FEES PAID
DEPARTMENT OF THE ARMY
DOD 314



TEAR ALONG PERFORATED LINE

Commander
U.S. Army Tank-Automotive Command
ATTN: DRSTA-MB
Warren, MI 48090



THEN... JOT DOWN THE DOPE ABOUT IT ON THIS FORM. CAREFULLY TEAR IT OUT. FOLD IT AND DROP IT IN THE MAIL!

SOMETHING WRONG WITH THIS PUBLICATION?

FROM (PRINT YOUR UNIT'S COMPLETE ADDRESS)

DATE SENT

PUBLICATION NUMBER

TM 10-3930-634-34P

PUBLICATION DATE

26 November 82

PUBLICATION TITLE

Forklift Truck MHE 230

BE EXACT PIN-POINT WHERE IT IS

PAGE NO	PARA-GRAPH	FIGURE NO	TABLE NO

IN THIS SPACE TELL WHAT IS WRONG AND WHAT SHOULD BE DONE ABOUT IT:

PRINTED NAME GRADE OR TITLE AND TELEPHONE NUMBER

SIGN HERE

FILL IN YOUR
UNIT'S ADDRESS

FOLD BACK

TEAR ALONG PERFORATED LINE

DEPARTMENT OF THE ARMY

OFFICIAL BUSINESS
PENALTY FOR PRIVATE USE \$300

POSTAGE AND FEES PAID
DEPARTMENT OF THE ARMY
DOD 314



Commander
U.S. Army Tank-Automotive Command
ATTN: DRSTA-MB
Warren, MI 48090

RECOMMENDED CHANGES TO EQUIPMENT TECHNICAL PUBLICATIONS



THEN... JOT DOWN THE DOPE ABOUT IT ON THIS FORM. CAREFULLY TEAR IT OUT, FOLD IT AND DROP IT IN THE MAIL!

SOMETHING WRONG WITH THIS PUBLICATION?

FROM: (PRINT YOUR UNIT'S COMPLETE ADDRESS)

DATE SENT

PUBLICATION NUMBER

TM 10-3930-634-34P

PUBLICATION DATE

26 November 82

PUBLICATION TITLE

Forklift Truck MHE 230

BE EXACT... PIN-POINT WHERE IT IS

PAGE NO	PARA-GRAPH	FIGURE NO	TABLE NO

IN THIS SPACE TELL WHAT IS WRONG AND WHAT SHOULD BE DONE ABOUT IT:

PRINTED NAME, GRADE OR TITLE, AND TELEPHONE NUMBER

SIGN HERE

DA FORM 2028-2
1 JUL 79

PREVIOUS EDITIONS ARE OBSOLETE.

P.S.--IF YOUR OUTFIT WANTS TO KNOW ABOUT YOUR RECOMMENDATION MAKE A CARBON COPY OF THIS AND GIVE IT TO YOUR HEADQUARTERS.

FILL IN YOUR
UNIT'S ADDRESS

FOLD BACK

TEAR ALONG PERFORATED LINE

DEPARTMENT OF THE ARMY

OFFICIAL BUSINESS
PENALTY FOR PRIVATE USE \$300

POSTAGE AND FEES PAID
DEPARTMENT OF THE ARMY
DOD 314



Commander
U.S. Army Tank-Automotive Command
ATTN: DRSTA-MB
Warren, MI 48090

